Weather:
Mainly Sunny
Details on Page 25

Victoria Daily Times

TODAY'S NEWS TODAY
Classified 386-2121
Telephone 382-3131

87th Year, No. 77 ★★ VICTORIA, B.C., TUESDAY, SEPTEMBER 8 1970 PRICE: 10 CENTS

—CP Wirephoto

SUSPECTED MASS KILLER Dale Nelson, second from right, is led to RCMP squad car by arresting officers directly in front of his West Creston cabin. Nelson, object of a two-day manhunt, had been flushed from woods behind cabin and was subdued without a struggle. The body of an eight-year-old girl believed taken hostage by the gunman was later found nearby. See stories on Page 3.

Police Find 8th Victim; Man Charged

By BRIAN BUTTERS
Times Staff

CRESTON—Dale Merle Nelson has been charged with non-capital murder in the slayings of eight persons near this southeast B.C. city.

I witnessed the capture of the accused mass slayer by RCMP in a wooded area near his cabin Sunday afternoon.

I was inspecting the scenes of the seven shootings early Saturday in the West Creston area, about 18 miles west of here, when I learned from police that a man had been spotted in the woods behind a cabin a mile away.

I rushed to the spot and watched as Nelson was flushed from the bush. A police dog rushed him and pinned him to the ground until police could handcuff him.

An eight-year-old girl believed held captive by the gunman was not with Nelson when he was captured. She was later found dead.

Nelson faces a charge of non-capital murder in connection with the slayings of the eight people.

The final act of the manhunt began about 4:15 p.m. Sunday.

While on holidays in Nelson, I heard of the shootings and drove to Creston Sunday to visit three places in the shooting area. The first place was the Alex Wasyk residence where Shirley Wasyk and her daughter Tracy had been shot to death and from which Tracy's body was subsequently taken.

I took a good look at the house, noting a trail of drops of blood leading from the front door, down the stairs and disappearing through the gate.

A deep crimson blood-stain was visible in the back bedroom of the run-down shack, where Tracy had apparently been slain.

After several minutes I left the Wasyk residence and made my way to the next stop, which was the house of Raymond Phipps, about two miles along the road.

Here I encountered an RCMP constable guarding the front door to the residence.

I asked if I could take a look at the scene and was told that as long as I didn't go into the house I could look all I wished.

RCMP Guards Front Door

The scene was gruesome. Deep pools of blood stained the living room floor where the body of Ray Phipps had fallen after he was blasted by a high-powered rifle, apparently while answering a knock at the front door.

Another large patch of dried blood marked the spot where Phipps' common-law wife, Isabel St. Almond, had been shot and her body mutilated with a knife.

In the corner of one of the small shack's side windows was a bullet hole the size of a silver dollar.

The bodies of three of Phipps' children were found by police in the two bedrooms of the house, each shot several times and also mutilated.

After I had finished looking at the Phipps residence, I noticed four RCMP officers emerging from wooded hillside directly behind the Phipps' property.

The officers conducted a brief confidential conference. I gathered from their activity that something had been spotted in the woods above the house. However they refused to comment.

BLOOD STAINS

The time by now was about 3:30 p.m. I made my way from the Phipps property noticing on the way out a blood-stained knife in the back of one of the RCMP identification mobile units.

The house where Dale Nelson lived was situated between the Wasyk and Phipps houses, about one mile from each. This is where I went next.

Four RCMP officers were on guard at the Nelson house. Earlier in the day a slashed plastic window pane had been noticed by an officer, and there was evidence in the cabin that someone had been in during the night and had taken out some food and water.

WINDOW BROKEN

Police later admitted that they believed Nelson himself had made his way back to his cabin and had been able to break in a back window.

Continued on Page 2

Murder Rate On the Rise

OTTAWA (CP) — Preliminary federal statistics indicate that the number of murders and the rate of murder are increasing in Canada.

According to the Dominion Bureau of Statistics, the number increased to 341 in 1969 from 220 in 1966; the rate increased to 1.9 murders per 100,000 population over seven years of age from 1.3 murders per 100,000.

Airplane hijackin' is an international thing, an' it's goin' t' take international action t' wipe it out.

★ ★ ★

There's two views o' "back t' school"—a retreat from summer or an advance inta winter.

★ ★ ★

Hope we hev a good summer this fall.

SUSPECT HUSTLED into Creston RCMP detachment Sunday is identified as Dale Merle Nelson, 31, who was later charged with non-capital murder in the slayings Saturday of eight West Creston area residents. Nelson, right, was captured by RCMP officers only 75 yards from his West Creston cabin. (AP Wirephoto)

Poison Kills Fish In Mainland River

SURREY (CP) — The entire fish population in the lower reaches of the Campbell River, about 15 miles south of Vancouver, was killed during the weekend by an undetermined poison.

Don Udy, fish and wildlife conservation officer, said the kill included at least 1,000 bullheads, many flounders and cutthroat trout and a few spawning coho salmon. He said dead fish were found from the mouth of the river to a point about three miles upstream.

He said a number of fish, including about 50 coho, were also found dead in the Serpentine River, about five miles north of the Campbell.

Mr. Udy said other fish, including coho of up to 10 pounds, were found gasping for breath in the Serpentine but recovered quickly when moved upstream from a quarter-mile stretch that was contaminated.

Mr. Udy said heavy weekend rain could have caused a run-off of pesticides or herbicides from farms in the area, but other possible causes were also being investigated.

Both the Campbell and Serpentine are small streams that run into Boundary Bay near the Canada-U.S. border. They are favorite haunts of sports fishermen at this time of year with the coho run just starting, and Mr. Udy warned anglers to stay clear of the affected areas.

'No Missiles Moved'

MOSCOW (Reuters) — Egypt has told the United States no new missile installations have been moved into the Suez canal zone since the Middle East ceasefire went into effect, Pravda said today.

'WE'LL KILL THEM'

180 Hostages Held in Amman

10-Mile Oil Slick Off P.E.I.

SUMMERSIDE, P.E.I. (CP) — Premier Alex Campbell of Prince Edward Island today called on federal Transport Minister Don Jamieson for all possible "expertise and equipment" to deal with a huge oil slick moving through the Gulf of St. Lawrence following the sinking Monday of an oil-laden barge.

Campbell said the slick was 10 miles long and five miles wide and was moving one-third of a mile an hour toward the northeast coast of New Brunswick.

Present wind conditions were taking the oil away from Prince Edward Island, but this could change at any time.

The premier said all coastal areas in the Gulf of St. Lawrence were threatened by the oil.

There was no immediate indication how much of the barge Irving Whale's 850,000 gallons of bunker C oil had escaped. The barge sank Monday morning while under tow.

New Brunswick, Nova Scotia, Prince Edward Island, Quebec and Newfoundland all have coastal areas bordering on the Gulf of St. Lawrence.

EXPRESS OPTIMISM

Transport department officials earlier expressed optimism that oil would not escape from the Whale because it was only four years old and was structurally sound.

Campbell, who met transport department and armed forces officials here today, said the oil moving through the gulf was bunker C "from all appearances." This is a heavy grade of fuel oil, similar to the oil which polluted Nova Scotia's shoreline following the sinking of the tanker Arrow last winter.

The slick was not a solid mass of oil but covered a five-by-10-mile area halfway between the coast of Caraquet, N.B., and Cape North, P.E.I.

Its present course would carry it away from P.E.I.'s famous sand beaches on the north shore of the province, including the P.E.I. National Park.

The premier said top priority will be given to stopping the seepage from the 2,300-ton unmanned barge which sank in rough seas 60 miles north of P.E.I. early Monday while being towed by the tug Irving Maple to Bathurst, N.B.

RELEASE of Leila Khaled, 25, held by British authorities and identified as the female accomplice in attempted hijacking of an Israeli El Al airliner Sunday, is major demand of Palestinian guerrillas holding other plane passengers hostage in Palestine. (AP Wirephoto.)

Swiss Agree To Exchange

AMMAN, Jordan (AP) — The Popular Front for the Liberation of Palestine announced tonight it will release the hijacked Swiss airliner and about 22 Swiss passengers as soon as the three Popular Front guerrillas held in Zurich are delivered here, an official communique said.

Times News Services

A team of negotiators from the International Red Cross flew today to Amman, Jordan, in hopes of saving the lives of 180 persons being held hostage by Palestinian guerrillas aboard two hijacked airplanes.

The Popular Front for the Liberation of Palestine has threatened to blow up the planes and their passengers unless Arab guerrillas held in Western countries are released by 7 p.m. PDT Wednesday.

Another 120 hostages were removed from the Trans World Airlines and Swissair planes now being held in this sunbaked desert city in Jordan.

The Red Cross said in Geneva today the guerrillas had increased their ransom demands to include the release of 3,000 Arab prisoners held by Israel.

A first ultimatum demanded the release of seven Arabs held by West Germany, Switzerland and Britain.

"The Front has put boxes of explosives inside the two planes in order to blow them up in case there is no reply to its warnings," a guerrilla spokesman said in Amman.

Britain Agrees to Talk Details

Switzerland and West Germany agreed to the demand. Britain's Prime Minister Edward Heath, after an emergency cabinet meeting agreed to co-ordinate with the other governments in working out a package deal to win the release of the hijack victims.

A third plane was also involved Sunday in the drama. A Pan American World Airways Boeing 747 was blown up eight minutes after landing at Cairo but its passengers escaped through emergency chutes.

A substitute Boeing 707 returned to New York Monday night with 137 of the jumbo jet's 188 passengers and crew aboard.

A Pan Am spokesman said three passengers, two of whom were in hospital for minor injuries, were still in Cairo.

All three planes were hijacked en route to New York.

A fourth hijack attempt was thwarted by Israeli security officials when Palestinian Leila Khaled was seized and a male companion fatally shot when they attempted to take over an Israeli El Al Airlines DC-8 on a flight from Amsterdam to New York.

She was jailed by Scotland Yard when the plane landed at London's Heathrow Airport.

The other guerrillas whose release has been demanded also are in jail on charges involving airline hijackings.

Three of the prisoners are awaiting trial in Munich and the other three have been sentenced in Zurich to 12-year prison terms.

SEND NEGOTIATORS

In Geneva, the International Red Cross said it had dispatched a special mission to Amman to try to negotiate the fate of the hijackers' hostages.

Red Cross mediators earlier convinced the Palestinians to release 120 hostages, mostly women and children, who were taken to a hotel in Amman.

The 180 remaining included all Israeli nationals aboard, plus men from the United States, Britain, West Germany and Switzerland.

The hotel where the 120 were staying was hit by mortar fire during the night, but there were no injuries.

The attack appeared to be part of the skirmishing in the city between Palestinian Arab guerrillas and the Jordanian army.

LIST DEMANDS

The Popular Front demanded that:

- Switzerland free the three Arab commandos being held in that country for an attack in February, 1969, on an Israeli El Al Boeing at Zurich Airport.
- Britain free Miss Khaled and return her safely to Jordan.

Continued on Page 2

SCHOOL OPENS —EXCEPT IN TRAIL

VANCOUVER (CP)—James Campbell, president of the British Columbia School Trustees Association, said he has asked Labor Minister Leslie Peterson to intervene in a strike that kept 5,700 students at Trail home today while 500,000 students in the rest of the province returned to school.

Lightning Hits Football Team

ST. PETERSBURG, Fla. (AP) — A bolt of lightning which flashed out of the darkening sky over a practice high school football game killed two players and injured 20 other youngsters, two critically.

The bolt Monday centred on a huddle of the Gibbs high school offensive team, working on plays to be used in the season opener Sept. 18.

Killed were tackle Robert Newton, 17, and quarterback Vincent Williams, 16.

Four players remained in hospital, two of them — Bruce Chapman and Alfonso Black, both 16 — listed in critical condition. Sixteen other persons were treated for shocks and burns.

Halfback Michael Washington, 16, said he was standing beside Chapman in the huddle when the lightning hit.

"A big flash came in the middle, and the shoulder pads looked like they were flowing," Williams said.

REFUSES TO LEAVE VICTORIA OFFICE

Clarkson Transferred, Demands Probe

By PETER McNELLY

Reg Clarkson, supervisor of the Vancouver Island region of the Alcoholism Foundation of British Columbia, today demanded an investigation into the reasons for his transfer out of Victoria to the foundation's Vancouver office.

Clarkson was notified of his transfer on Aug. 17 in a letter from the Foundation's executive director in Vancouver, E. D. McRae. He was to have reported today to the Vancouver to take a post as counsellor.

'LOSS OF CONFIDENCE'

But Clarkson said he is staying in Victoria because he cannot abandon his patients on short notice. At a morning press conference, Clarkson said McRae's letter said he was being transferred due to a "loss of confidence at the government level in my work with the alcoholism foundation on Vancouver Island."

He said he has repeatedly tried, without success, to get the foundation's executive to explain what they mean by a loss of confidence.

"I have been repeatedly refused a written interpretation of what is meant by this. One person (whom Clarkson would not identify) told me the reason is because the RCMP have spotted Communist unemployed agitators coming to my office."

CLARKSON . . . why the transfer?

He said he has been refused an appeal before the foundation's board of directors, but has talked to his lawyer and will press for either an investigation or an appeal.

The real reason behind the transfer, Clarkson said, "is to silence my complaints against the operation of the Alcoholism Foundation. For two years I have been complaining about the waste of money on counselling and the neglect of preventative education and community organization to fight alcoholism."

Asked if he believed the provincial government no longer had confidence in his work, Clarkson produced written testimonials support-

Continued on Page 2

INDEX

Births, Deaths	28
Classified	28
Comics	38
Cowichan News	27
Entertainment	39
Finance	9, 10
Prairie News	25
Sports	14, 15, 16
Weather	25
Women	22, 23, 24

. . . 3 PLANES HIJACKED

Continued from Page 1

● West Germany free three commandos held since an attack on a busload of El Al passengers at Munich Airport in February.

● Israel release a number, as yet unspecified, of guerrillas held in Israeli jails and also free two Algerians detained when their British airliner landed at Tel Aviv in July.

The Popular Front said the freedom of people aboard the hijacked aircraft holding dual Israeli and U.S. nationality depended upon the fourth condition being met.

The Associated Press said it is believed the Israeli government holds about 50 commandos as prisoners. Reuters news agency reported 3,000 commandos are said to be in Israeli jails.

STAND BY

Armored units of the Jordanian army stood by helplessly as about 200 armed guerrillas surrounded the planes at Dawson Field, a dusty desert airstrip at Zerqa, 25 miles northwest of Amman. There was no gunfire, probably because the army was eager to avoid harming the hostages. A Palestinian flag fluttered over a tent, and a tanker truck passed out water to the commandos.

Inside the aircraft, the hostages sat — hot, hungry and thirsty. The commandos finally allowed the Red Cross to bring food and blankets aboard.

"Go and show this to Nixon and Meir" — President Richard Nixon and Israeli premier Golda Meir — "and tell them about the Arab revolution," a guerrilla told reporters as he pointed to the scene.

Arriving in Amman, the freed hostages told of sitting with their seat belts buckled for 15 hours before a Red Cross official persuaded the guerrillas to permit visits to the lavatory.

IN GOOD SHAPE

U.S. embassy spokesman said those released included 73 Americans, 20 Indians, 14 Swiss, and seven Germans.

All were free to leave Amman, the guerrillas said. Some women may choose to remain until their husbands still being held hostage on the planes can join them.

Apart from an American woman passenger taken to hospital with a broken wrist after the Swissair plane landed, the released passengers seemed in good condition.

"It was murderously hot in the desert," said an American student Peggy Burt, a Swissair passenger who admitted she had been terrified during the hijacking.

But Blanca Schallenberg, a 21-year-old blonde from Winterthur, Switzerland, said the hijackers were "quite nice and very polite."

"They gave medical help to a male passenger suffering from epilepsy and a woman who had a swollen foot."

Gerry Tomiatti, a blonde Austrian who works in a New York beauty parlor, stroked her fluffy white dog, Whisky, and sipped ice-cold beer as she said: "The girl hijacker was very attractive. I noticed her because she wore a red hat. I thought she was a hostess."

She added: "The only time the passengers panicked was when the plane landed with great force. When the emergency chutes went down we saw a dozen men, all armed, shooting in the air."

SECRETARY-GENERAL of the United Nations, U Thant, today denounced hijackings by Palestinian guerrillas of several international aircraft as "savage and inhuman acts" and called for prompt and effective measures to stop them.

SIRHAN'S MOTHER ON SEARCHED PLANE

LOS ANGELES (AP) — A bomb check described as routine delayed the scheduled departure today of a jetliner on which the mother of convicted assassin Sirhan Bishara Sirhan booked passage to Amman, Jordan.

An airlines spokesman termed the delay routine and said the luggage was being checked on a "just in case" basis.

In the Middle East, meanwhile, Palestinian Arab guerrillas denied they had demanded the release of her son as a provision for the return of two hijacked jetliners with 180 passengers detained in Jordan.

. . . CLARKSON

Continued from Page 1

ing him from provincial and federal civil servants, St. Joseph's Hospital executive director E. G. Q. Van Tilburg and the Vancouver Island president of the B.C. Social Workers Association, Roy Ferris.

Van Tilburg's statement read in part, "It would be a great loss to the community if Mr. Clarkson leaves as regional director."

Clarkson has a caseload of 80 families and individuals in counselling and group therapy. He said the foundation's Vancouver office has not told him who will take his place and how his clients will be treated during the changeover.

NOT A DEMONTION

In a telephone interview from Vancouver, McRae said Clarkson had not be demoted and would receive the same salary he was getting in Victoria.

However, Clarkson said the transfer is a "humiliating demotion" which further indicates the foundation's poor administration.

"Why not fire me if I'm so bad. If an investigation shows that my work is not above average, I'll resign.

'IMPOSSIBLE' RULE

Clarkson said McRae notified him by telephone on June 25 not to go to the Legislative Buildings any more, except to see health branch official, or he would be fired. This is impossible in his work, Clarkson said, for he has to confer on alcohol and welfare problems with the provincial rehabilitation department.

He said he has continued to have discussions with provincial civil servants since June 25 and does not expect to be fired for having his press conference at the Legislative Buildings today.

During discussions with the foundation's executive and board of directors since Aug. 17, Clarkson said he was accused of not working enough for the foundation.

He said this meant his activities with the Victoria Low Income Group—he's the executive secretary — and a volunteer citizens' committee on alcoholism he created.

FIGHTING FOR POOR

"Because of my fighting publicly for the poor, it is easy to say that the government wants me silenced. This is not true. The real reason for my demotion is to silence my complaints against the operation of the foundation."

Clarkson has been with the foundation in Victoria for six years. In a letter to the board of directors dated Aug. 31 Clarkson quotes a letter to him from McRae as saying that the foundation is "presently in the somewhat unhappy position of being held in rather low esteem by several senior and very influential civil servants and cabinet ministers."

But Clarkson's letter says he has "never experienced anything but co-operation and respect for the foundation" from senior civil servants.

The foundation is a private organization supported by grants from the provincial government.

PRIVATE PRACTICE?

If he is not permitted to continue counselling his clients, Clarkson said he may work with them in private practice in Victoria.

He said he has had little indication of support by the foundation's board of directors for his request for a public hearing on his transfer.

He said the foundation's traditional counselling methods are twice as costly as they should be, running to $200,000 a year.

Little empirical evidence exists, he said, to support the idea that counselling has any success. Most entering treatment at the foundation, he said, remain only a few weeks.

Clarkson proposed group therapy sessions, the elimination of probing into personal histories and elimination of medical services as part of the counselling process.

He also proposed more alcoholics suitable to the Alcoholics Anonymous program be referred to that agency rather than to the foundation.

Clarkson's own casework emphasizes group therapy.

. . . GUNMAN CAPTURED

Continued from Page 1

The cabin is very tiny, about 20 feet by 30 feet at most. Nevertheless Nelson had been able to get past the RCMP guard on duty at the cabin during the night and had made it back out again without being noticed.

At 4:15 p.m. Sunday an RCMP officer reported spotting a man in the woods behind Nelson's cabin. I heard the message go over the police radio calling in more units as well as police dogs being used in other areas of the search.

Within 20 minutes, 30 RCMP were gathered at the cabin, all armed with rifles. Three police dogs then arrived at the scene.

WIFE TAKEN AWAY

Nelson's wife Annette, who was at the cabin removing personal belongings, was taken from the area by police car.

I was ordered to stay back from the cabin.

I did so, but was still able to see the actions of the RCMP as they moved on both flanks of the hillside where they expected a man to be hiding.

A wave of officers moved uphill from Nelson's cabin, staying behind cover of trees and rocks.

An RCMP corporal, who I later learned to be Cpl. A. L. Beach of Cranbrook, then took a portable loudspeaker and directed the following message to the hillside:

"Dale Nelson, Dale Nelson. This is the RCMP. You are surrounded. We have police dogs ready to send in. Stand up, put your hands in the air and walk towards the cabin."

After a few seconds the message was repeated. RCMP officers were then instructed not to fire until fired upon, again over the loudspeaker.

DO YOU HEAR?

After another short pause, the original message was again repeated, after which Cpl. Beach said, "Dale Nelson, do you hear me?"

From a grassy area on the hillside came a voice that said: "Yes." An RCMP officer said, "Come out with your hands up!"

The voice replied "Okay."

At this point, a heavily-built man with a fair complexion and beige work clothes with no shoes stood up from some tall grass and walked downhill towards the cabin. He got only a few steps before being knocked to the ground and pinned by an RCMP dog.

Several constables ran to the spot and covered the man, later identified as Dale Nelson, with shotguns and rifles.

RIFLE FOUND

Police said a loaded rifle and about a dozen rounds of ammunition were found beside a nearby tree.

Nelson was then escorted the remaining short distance down the hillside to his cabin.

A police spokesman came forward and with a look of obvious relief on his face, announced, "The suspect has been captured alive."

I asked the policeman if the eight-year-old girl believed to have been abducted by the gunman was with Nelson. The spokesman answered, "We don't know that."

Nelson was then handcuffed and placed in the back seat of a police cruiser while the officers stood around in the clearing beside Nelson's cabin.

Suddenly a rifle shot rang out. Lightning-fast hands whipped to triggers and quick eyes sought out the source of the shot.

But all that had happened was that one constable's gun had accidentally discharged, with the bullet landing beside his foot in the ground.

BODY FOUND

Nelson was then taken from the area by police car to Creston.

I stayed around the Nelson cabin for a short time and then went back to the Phipps residence, where I suspected some trace might be found of Cathy St. Almond, the girl abducted by the gunman.

After an hour and a quarter's wait, I learned from police that the young girl's body had been found in an area not far from where Nelson's abandoned car had been found Saturday. Police said she apparently died of stab wounds.

This ended the manhunt and I drove home to Victoria to write the story.

Foreign Journalists Seized in Africa

LUSAKA (AP) — Six foreign correspondents were reported imprisoned and another confined to hospital under guard today as the third summit conference of non-aligned countries opened in this Zambian capital.

Kenneth L. Whiting of The Associated Press, Hans Reinhardt of the West German news agency DPA and Ron McDonnel of Visnews, a British agency, were taken by plainclothes security policemen Monday night from the conference hall and the university dormitory where the press is housed. Reinhardt apparently suffered a heart attack after the arrest and was taken to hospital.

Plainclothes police escorted Chris Munnion of the London Daily Telegraph, based in Salisbury, Rhodesia, from the conference hall today.

The others—Tony White of Reuters news agency and Dan van der Vat of the London Times—were missing when the conference convened, but a United States embassy source said they are with Whiting, McDonnel and Munnion in a prison.

The South African Press Association in Johannesburg said Edward H. Linington of its staff also was arrested. It said all journalists based in South Africa were barred from the conference.

No reason was given for the arrests, but all the correspondents were based in South Africa or Rhodesia, and Zambian President Kenneth Kaunda is a staunch opponent of the area's white-minority governments.

The U.S. state department said it is seeking to act in the case of Whiting, an American citizen. The Associated Press headquarters in New York cabled an appeal to Kaunda in behalf of the correspondents.

Reinhardt suffered the attack moments after telling a colleague: "I've been arrested." He was reported in satisfactory condition today.

The U.S. embassy source said an embassy official took food to the prison and found those there in good spirits. They "seemed comfortable and well treated, although all are very, very curious about their future," the source said.

Indians Confer

PRINCE RUPERT (CP) — About 25 delegates attended a weekend meeting here of the Terrace District Indian Band Council and representatives from the B.C.-Yukon office of the department of Indian affairs.

The meeting discussed economic development, band self-government, social service programs and indian fishing rights.

Remains A Question

Education Minister Donald Brothers said today he doesn't know whether Frank Levirs, superintendent of education is reconsidering his resignation.

But Brothers said Levirs, who submitted his resignation last week following appointment of Joe Phillipson as acting deputy minister, will remain on the job in any case until the end of the year.

The minister said he hasn't officially accepted Levirs' resignation. Levirs is due to retire in early 1972.

Asked whether there are any other signs of discontent in the department following the appointments last week, Brothers replied: "All is sweetness and light."

Advertisement
Worried About FALSE TEETH Coming Loose?
Don't be so afraid that your false teeth will come loose or drop just at the wrong time. For more security and more comfort, sprinkle famous FASTEETH Denture Adhesive Powder on your plates. FASTEETH holds dentures firmer longer. Makes eating easier. FASTEETH is alkaline—won't sour under dentures. No gummy, gooey, pasty taste. Dentures that fit are essential to health. See your dentist regularly. Get FASTEETH at all drug counters.

"To hear again is to live again"
RADIOEAR WORLD'S FINEST HEARING AID
VICTORIA HEARING-AID CO.
Hearing Aid Specialists
Since 1938
B. S. H. Tye, manager
Phone 388-5125
209 Yarrow Building
645 Fort Street
Victoria, B.C.

INJUSTICE IN B.C. SUBJECT OF MEETING

Pat Codyre has called a public meeting at 8 p.m. Wednesday in the View Royal community hall to discuss injustice in the province.

He said today the meeting so far has attracted about 10 groups including Voice of Women, the Highland Ratepayers' Association, low-income and unemployed groups, and the Society for Pollution and Environmental Control.

"We are going to show the government that we are tired of good houses being pulled down."

Codyre recently had his Munn Road home expropriated by B.C. Hydro.

earn 10.41%
Average annual yield on a 5-year guaranteed investment certificate.
CALL US FOR DETAILS
North West Trust COMPANY
717 Fort Street — Victoria
Phone: 386-3534
Member of Canada Deposit Insurance Corporation

"A Commerce Two Account Plan? It's like a perfect marriage. A little give. A little take."

"We set up the Commerce Two Account Plan to be a perfect match.
A Personal Chequing Account lets you pay all your bills while we keep your records straight.
And a Commerce Savings Account helps you earn more interest on the money you keep.
And to help you save, you can arrange to have funds automatically transferred to your savings account.
It's a happy union.
Just one more way more of us do more for you at the Commerce."

CANADIAN IMPERIAL BANK OF COMMERCE

More of us do more for you at the Commerce.

WIFE OF SUSPECT joins police in search for Dale Merle Nelson, 31, in picture taken moments before gunman is captured near Creston Sunday afternoon. Annette Nelson and their three children are now staying with relatives. (CP Wirephoto.)

SPARSELY POPULATED

Gunman Dodged Police in Heavy Bush

By BRIAN BUTTERS

CRESTON — West Creston, about 18 miles across the Kootenay River from the main community of Creston in southeastern B.C., is a sparsely populated area sprinkled with run-down farmhouses.

This is the area where a gunman roamed early Saturday morning and shot to death and mutilated the bodies of seven members of two families.

Another body was found Sunday after the suspected killer had been captured near his own house in West Creston, raising te death toll to eight.

The suspect, Dale Nelson of West Creston, a resident logger of the area for 15 years, gave himself up after being surrounded by RCMP and police dogs on a wooded hillside about 75 yards behind his small cabin.

Nearby was a loaded rifle and a dozen rounds of ammunition.

A look at the countryside and the dense woods surrounding the scene of the killings reveals why it was possible for the gunman to evade capture by police for almost two days after the slayings.

TERRAIN ROUGH

Thick woods reach down from a nearby mountain. The terrain is rough with abundant hiding places, and when darkness falls the area is pitch-black.

The gunman apparently used these factors to full advantage during his spree. After killing two people at the Wasyk house, police said he moved about two miles down the road to the house of Raymond Phipps where five residents were shot and mutilated, and another family member taken captive.

The gunman then slipped back to the Wasyk house, removed the body of one of the victims and drove off down the road again, finally abandoning his car in the Corn Creek area of West Creston, about three miles from the scene of the last shootings.

MOVED TO SHACK

Twenty-four hours later, early Sunday morning, the gunman moved from where he was hiding to a small shack identified as Nelson's residence.

A back window covered with plastic was slashed open with a knife and the gunman entered the house and removed food and water. An RCMP lookout was posted a short distance from the house but did not see or hear the man enter the house.

It is likely the gunman did not stray from the immediate area because it was a point behind Nelson's shack where a man was spotted hiding in the bush only minutes before Nelson was captured.

Suspect Captured In Creston Manhunt

Times Staff

CRESTON — An extensive manhunt for the suspected killer of eight Creston area residents came to a dramatic end here late Sunday afternoon with the capture by RCMP of Dale Merle Nelson of West Creston.

An hour and a quarter after the capture, RCMP searchers, apparently aided by information supplied by Nelson, found the body of an eight-year-old girl believed abducted by the gunman at the time of the killings. Police said she had died of knife wounds.

Nelson, 31, was apprehended only 75 yards from the back of his cabin residence, about two miles from the scenes of the slayings early Saturday of seven members of two farm families.

Killed were: Mrs. Shirley Wasyk, 30, her daughter Tracy, 7, Raymond Phipps, 42, his common-law wife Isabel St. Almond, 26, and Phipps' children Paul, 10, Brian, 7, and Kenneth, 18 months.

FOUND NEAR CAR

Police identified the eighth victim as Cathy St. Almond, 8. Her body was discovered in the area where Nelson's abandoned car was found early Saturday.

About 50 RCMP officers had been engaged in the manhunt for Nelson since early Saturday when the Creston detachment received a report of a possible shooting at the Alex Wasyk residence in West Creston.

Upon arriving at the scene, officers discovered the bodies of Mrs. Wasyk and Tracy. Police said they had both been shot several times.

Mr. Wasyk was working at a logging camp and was not home. One of the Wasyk children was found hiding in nearby bushes and another, a girl, Debbie, had run to the house of neighbors to tell of the shootings.

While police were still investigating this matter, they received a report that a man was proceeding to a nearby residence "to commit assaults" upon the family there.

FAMILY EVACUATED

Police moved on to this residence and evacuated the family.

In checking out other residences in the area they came upon the bodies of the five victims at the Phipps residence.

The position of Phipps' body indicated that he had been shot at close range, probably while answering the front door. Mrs. St. Almond's body lay near the kitchen stove.

The three children's bodies were found in the small shack's two bedrooms. All the bodies had been shot several times and had been mutilated with a knife.

During the time police were at the Phipps residence, the gunman apparently slipped back to the Wasyk house and removed the body of Tracy Wasyk.

Her mutilated and decapitated body was later found with Nelson's abandoned car, about three miles from the Wasyk house, on Corn Creek Road.

No further trace was seen of the suspected killer until late Sunday afternoon, when RCMP officers reported they had spotted a man in the woods behind Nelson's house, which lay between the Phipps and Wasyk houses.

Ten police units converged on the area and police and tracking dogs spread out on the hillside behind the small shack. A loudspeaker message urged whoever was in the woods to give himself up by walking towards the cabin with hands in the air.

After the message was repeated several times, a man later identified as Nelson appeared from among some tall grass on the hillside and was subdued by officers, after being knocked to the ground and pinned by a police dog.

He was taken into custody and transported to the Creston detachment of the RCMP where he was charged with the non-capital murder of Mrs. Shirley Wasyk.

He was to appear before provincial court judge Harold Langston this morning.

JEST A MINUTE BY BOB CUMBERBIRCH

DEFINITIONS

Careful Driver: One who has just seen the man ahead get a traffic summons.
Cash: The poor man's credit card.
Child Psychology: What parents use in letting their children have their own way.
Father's Day: Just like Mother's Day only you don't give as much.
Maternity Dress: A space suit.
Neighbor: A person who is always doing something you can't afford.
Old College Classmate: Someone who's gotten so bald and fat that he doesn't recognize you at a class reunion.
Opportunism: The ability to park on the other fellow's nickel.
Perfect Husband: One who is convinced he has the perfect wife.
Political Bedfellows: Men who usually use the same bunk.
Racehorse: The only animal that can take several thousand people for a ride at the same time.
Robber: What a doctor and a TV service man call one another.

★ ★ ★

When You Think Insurance, Think of Us.

CUMBERBIRCH Insurance Agencies

937 YATES ST. 388-4221

Available At Francis Jewelers

"GODDARD'S" PRODUCTS

Make Your Silverware Look Like New.

Enhance your table setting pieces with lasting beauty by using Goddard's Products. It's known to perform miracles to neglected pieces of silverware and flatware. Choose from Goddard's wide selection of polishers, cleaners or brushes, to meet your necessary needs. Your choice may be; silver polish, copper cleaner, stainless steel cleaner, silver brushes or marble polish. See them today at your convenience.

F. W. FRANCIS LTD.

1684 Douglas Street 384-7611

(Kitty Corner from the Bay)

Open Friday Night 'til 9 p.m.

STANDARD'S TIMELY SAVINGS

FREE PARKING
FREE DELIVERY
EASY TERMS
NOW OPEN ALL DAY WEDNESDAY

CONTINUING ON ALL 8 GREAT FLOORS—GREAT SAVINGS AS STANDARD GOES ALL OUT TO BRING YOU EXCITING NEW FURNISHINGS FOR FALL AT SPECIAL SAVINGS TO YOU — SHOP NOW WHILE SELECTIONS ARE FRESH — EASY CREDIT TERMS AVAILABLE — PRICES TO SUIT EVERY BUDGET.

CHESTERFIELDS

SEE THE SMART NEW SUITES FOR FALL AT PRICES YOU CAN AFFORD.

Extra long modern four seater sofa and chair. High buttoned back, walnut showwood on arms. Great selection of colours to choose from. Cover hard wearing textured tweed. A very smart combination. Sale 259.00

Durable sofa and chair covered in washable black vinyl. Tub style with buttoned seat for deep seating, walnut showwood. An ideal suite for active families. Sale 299.00

Spanish influenced high back sofa and matching swivel rocker, turned walnut showwood. Deep buttoned seat and back. Covered in top grade black vinyl for long wearing. Sale 389.00

Colonial comfort in this high back sofa and matching swivel rocker. Reversible foam cushions. Deep button back. Smart box pleated skirt, covered in a quality textured cover. Choice of blue or rust. Sale 399.00

OCCASIONAL CHAIRS

GREAT SELECTION AND MORE ARRIVING DAILY — ADD EXTRA COMFORT TO YOUR HOME.

RECLINER — Sit, Recline or Relax in this beautiful high buttoneed back chair. Padded arms and footrest. Available in fabric and Naugahyde. Sale 97.95

BEDROOM SUITES

ONE WHOLE FLOOR TO CHOOSE FROM — EVERY STYLE — EVERY PRICE.

Modern Walnut finished Suite. 9 drawer triple dresser and landscape Mirror. 4 drawer chest. Radio bed. Sale 185.00

BROADLOOM SPECIAL

BROADLOOM SPECIAL — NYLON SHAGS

More and more people are enjoying shag carpeting. Its appealing texture is warm and friendly and is so suited to so many decors. Colour choices are just right. Very hard wearing.

"Magic Island" SALE, sq. yd. 9.88

"Swinger" SALE, sq. yd. 11.88

3-ROOM GROUPS

SEE OUR ECONOMY GROUP

LIVING ROOM
2-piece Chesterfield Suite, Coffee Table, Step Table, Trilight and Table Lamp.

DINING ROOM
5-piece Dinette Suite.

BEDROOM
3-piece Bedroom Suite, 4'6" Pasadena Box Spring, 4'6" Pasadena Mattress, 2 Pillows, 2 Boudoir Lamps, 1 Bedspread.

3-Room Complete Only 18.67 Per Month 36-Month Plan

DESK LAMPS

SEE OUR MOST EXCITING SELECTION — OUR COLOURFUL LAMPS FOR FALL — AT SPECIALLY-LOW PRICES.

New shipment of Chrome and Alabaster Desk Lamp with plastic dome shade. Green, Yellow, Red. Sale 16.99

Chrome Desk Lamp with White Italian Ball Shade. Sale 19.99

BEDSPREADS

JUVENILE BEDSPREADS — Another shipment of groovy tarpon cloth cotton bedspreads that are machine washable and a real favorite of the young crowd. New patterns like "Outer Space", "Clowns" and "Hot Red" as well as "Cadets", "Circus, Rodeo, Swinger" and many more. Single size. Sale, each 12.95

WOOL BLANKETS

Be ready for cooler fall evenings with deluxe quality, all-wool blankets. Attractive colours of Avocado, Pink, Antique Gold, Lilac, Blue and Sandalwood. Size 72"x90". Sale 12.95

STUDENT DESK

Single Pedestal Desk with 3-large storage and 1 pencil drawer. Sanded and ready to paint. Do-it-yourself and save.

SALE 29.95

RENTAL FURNITURE

UNDECIDED ABOUT WHAT TO BUY? SEE US ABOUT RENTING FURNITURE FOR YOUR APARTMENT.

EASY CREDIT TERMS

CHOOSE YOUR FURNITURE NOW AND SAVE — TERMS ARRANGED TO SUIT YOUR BUDGET—36 MONTHS TO PAY.

STANDARD FURNITURE

8 Floors in the Fabulous 700 Block Yates — Downtown, Phone 382-5111

Victoria Daily Times

Established 1884

Published every afternoon except Sunday by the Times Publishers, Limited, 2631 Douglas Street, Victoria, B.C. Second-class mail registration No. 0625. All undelivered copies and notices respecting changes of address are to be sent to the above address. The Canadian Press is exclusively entitled to reprint the local news published herein.

W. ARTHUR IRWIN
Publisher

BRIAN TOBIN
Editor

GORDON BELL
Managing Editor

TUESDAY, SEPTEMBER 8, 1970

New Fires, New Irons

JUST AS TWENTY YEARS OF international hopes appeared about to be crowned by peace negotiations between Jews and Arabs, a number of associated developments have occurred to place the whole Middle East situation again in hazard. The internal stresses of the Arab bloc have been dramatically demonstrated, with the result that fighting could even break out between Jordan and Iraq; and Israeli charges that the Suez truce has been infringed by the placement of missile sites since the cease-fire have stalled the talks in New York. The Israeli spokesman remains at home, for "consultations", and United Nations Mediator Jarring's task is still in a very preliminary stage.

Widespread Arab anger at the action of Jordan's King Hussein in agreeing to negotiate with Israel exploded last week in an attempt to assassinate him. And Jordanian government attempts to control Palestine guerrilla operations inside the country provoked an incredible warning from Iraq that unless the Jordanian army forces ceased firing at the rebels, Iraqi troops stationed nearby would defend the guerrillas. Such an infringement of Jordanian sovereignty could not, of course, be tolerated and Iraq was so informed.

The problem of the Egyptian missile sites in the out-of-bounds Suez area placed the United States in a serious jam. When at first Washington tried to ignore or depreciate the Israeli claims, in hopes that the negotiations could be got underway, the Israelis reminded the Americans that as sponsors of the cease-fire they had in effect guaranteed Israeli security. To have fallen down in this regard would have put the whole question of United States guarantees in question, and since a Washington guarantee will be essential if Israel is to be persuaded to reliniquish the buffer territories it captured two years ago, the Suez infringements had to be recognized.

Photographic evidence could not be denied, and the United States was forced to lodge a protest — along with a rather subdued request for the removal of the offending missiles — with Cairo and Moscow. Outright rejection of the request could lead to a further confrontation between the two great powers and possibly result in a resumption of Middle East hostilities with all the dangers which this implies.

It is difficult to understand the Egyptian and Russian reasoning which led to the placement of SAM missile sites after the cease-fire undertaking. Both countries must have known that aerial reconnaissance would not fail to reveal such a move. The supposition is strong that it was hoped to incite the Israelis to attack, thus improving the Egyptian moral position. Meanwhile, the "unofficial" fighting between Israeli troops and Arab guerrilla forces provides plenty of possibilities for a breakdown of the whole painfully built structure of negotiation.

The background pressure exerted by the two great powers to bring Arab and Jew to the negotiating table after all these years should now be renewed to restore the situation which existed at the start of the 90-day truce. But the bona fides of Egypt and Russia appear to have been sadly impaired.

Crisis in Cuba

THE HUNGRY, THE POOR AND the dedicated who followed Fidel Castro in his victorious march against the Batista forces of Cuba are, according to a recent study by The Christian Science Monitor's James Nelson Goodsell, still hungry and poor, as they were 11 years ago, but many of them are not so dedicated.

Castro, says Mr. Goodsell following a prolonged visit to the island, is facing a crisis of major proportions. Disenchantment, dissent and, in some cases, despair have claimed a substantial proportion of his once almost fanatically loyal people. Their change of heart is reflected in an economic situation which threatens the regime itself. Castro admits his problems. They include a serious labor shortage, low productivity, growing absenteeism in some factories, an unfavorable foreign trade balance, lack of machinery, and inefficient transportation services.

A significant upturn in living conditions, it is widely believed, cannot occur before 1971 and possibly not before 1973. Under these circumstances, the promises of a fuller life that glowed so brightly more than a decade ago, have lost their lustre. At home and among diplomats from other countries, the question is raised: "Has Fidel Castro tried to do more than his small island of 8 million people is capable of doing?"

There is little suggestion at this point that Castro's control of Cuba can be successfully challenged. His popularity, though diminished, is still great, but the future of his revolution becomes doubtful.

He must meet his crises in the next year or two and the method by which he seeks solutions will be of utmost importance. At this point there are indications of a tendency toward wider use of army personnel to assume control of significant areas of the economy. Though there is grumbling in the army over conditions, it is still rated one of the best, if not the best, among Latin American countries.

Efficient as it may be, however, domestic conditions must blur the image it might otherwise present to restive factions in other nations of the hemisphere. Where Cuba once exported revolution, it now stands in the difficult position of seeking an answer to those who ask what the revolution has brought Cuba itself.

Protecting Wildlife

IN AFRICA GOVERNMENTS have moved to preserve wildlife with expanded programs of conservation, including acquisition of more and bigger game preserves. In India, authorities have become so alarmed by the depletion of tigers that hunting them for trophies is permitted now in only one state. And here, in British Columbia, increasing support is being given to the suggestion that substantial licenses be charged out-of-province sports fishermen for salt-water angling.

These and similar courses in other lands reflect a growing appreciation of the desirability, if not necessity, of protecting various species from the so-called sportsman who frequently has no stake whatever in the country concerned. The human family is apparently recognizing a responsibility to other forms of life.

In several instances, commercial interests have a direct concern in protecting wildlife and fish. But beyond this the restrictions on killing for reasons other than food reflects an encouraging appreciation today for the preservation of the balance of nature.

The hunter and the angler will not have their favorite pastimes eliminated, but, as the trend is going, they will pay a higher price for the resource they are harvesting, and greater control will be exercised over their activities. It has taken centuries for many of the nations to realize that stocks are not inexhaustible. The knowledge, however is coming home as the maintenance of various species is threatened by man the killer. The conservation message is getting through.

FROM OTTAWA

By MAURICE WESTERN

A Bigger U.S., a Bigger Canadian Market

THE latest census estimate issued in Washington, based largely on actual return, places the U.S. population at approximately 204,800,000. This directs attention to certain aspects of the Canadian-American relationship which have been conspicuously neglected in recent discussions. To begin with a situation has obviously developed which completely confounds an important assumption of Canadian leaders in the first half of our history as a Confederated nation. This was that the future promised a substantial change in the relative power (as measured by census returns) of the two North American democracies.

Western

Old Theory

Quite obviously the United States had the advantage of an enormous headstart. As the West was opened its decennial gains were astonishing, in at least one period exceeding 30 per cent. It was more or less a Canadian article of faith, however, that as American lands were taken up, the tide would swing to Canada. Beyond the turning point, we would enter the catching-up period. While it was improbable that we would ever support a population of U.S. size, the ratios would change in our favor—from approximately one to 10 to perhaps one to four or better, depending on the faith and vision of the speaker.

For a time, especially in the first decade of the century, statistics appeared to support the theory. We were certainly growing at a faster rate than the United States though not in absolute terms. But the theory died with the agricultural revolution since land ceased to be the magnet for immigrants that it had been in earlier years.

One to Ten

The last DBS estimate of Canada's population (April, 1970) was 21,324,000. In other words the Canadian-U.S. ratio is now a little better than one to 10. Twenty years ago it was a little worse than one to 10. Evidently dramatic change is not to be expected. Nor do the projections of the Economic Council encourage any such anticipation. They assume a Canadian population increment of 10 to 15 million over the next 30 years; no great percentage increase in current rates of growth.

But there is another side to this. The enormous decennial increments to U.S. population are obviously of great significance for the economic well-being of our relatively small Canadian population. We enjoy the advantage (complicated as it may be by the problems which have lately dominated public discussion) of living next door to the fastest growing, high income population in the world.

The Washington figures show that since 1950 the United States has gained no less than 52,529,000 people. This is a staggering change. It exceeds by a million the entire population of the United Kingdom. In other words, there has come into being, within 20 years and on our doorstep, a market larger and much wealthier than the British market, which simply did not exist in 1950.

Without this increase, of which we are made aware only with decennial counts —although it affects us all the time in rising demand for Canadian products —we would obviously be a much poorer people. It is now, because of the size of the population base in the United States, almost independent of immigration so that, barring great social changes affecting family size, we can expect continuing, very large increments in the size of our most important market.

Eggs in One Basket

There are warnings, periodically, against putting all our eggs in one basket and there is no good reason why we should. But the number of baskets, at any given time, is limited by all sorts of considerations outside our control. At least the one basket that occasionally figures in public controversy is an outsize basket, with a most remarkable capacity for expansion. No other country has comparable access to it or benefits from it in comparable degree. The United States, according to some current analyses, is the source of all our troubles. Where we would be without it is a question seldom posed and possibly too appalling to contemplate.

FROM ASPEN, COLO.

By JAMES RESTON

The Doctors Disagree on Cures

IN recent days, a group of distinguished scientists, economists, historians, and philosophers meeting here have reached the melancholy conclusion that modern technology, greedy men and complacent or inefficient governments are debasing human values, ruining the quality of our environment, and threatening the future of a decent and civilized world. Some put primary blame on the machine, some on human greed, and some on the failure of government to reconcile modern machinery and political institutions with the minimum human requirements of a rapidly growing population, but all insist that the human family is approaching an historic crisis which will require fundamental revisions in the organization of society.

Reston

Here, however, agreement breaks down. On the goals of human society, as usual, there is widespread though not total agreement, but on the means of achieving even the minimum goals of a liveable diet for all men, clear air and water, and reasonable security from death by curable disease or war, there has been in this conference a babble of disagreement.

Whole New System

All these problems of technology, war and human suffering, say some of the participants, are connected; therefore, a whole new system of world controls must be devised. Even if this is so, say others, nothing will be done if we try to do everything; therefore, we must deal with the most practical and dangerous problems before us and set modest goals.

Henry Steele Commager, the Amherst historian, argues that national sovereignty must be restricted if the basic problems of war and the distribution of natural resources are to be eased. Within the United States, he questions whether civil action against industries that pollute the air and water will suffice, and suggests that only criminal penalties—sending the heads of offending industries to jail—will meet the scope of the problem.

Science and technology are needed to solve our problems, argues Dr. Jonas Salk, who developed the vaccine for the prevention of poliomyelitis, warning against those who recommend anti-science and antitechnology remedies. "It is apparent," he says, quoting Isaac Asimov, "that the physical and spiritual health of a single individual and mankind as a whole, should be the final yardstick in measuring both progress and problems . . . The future will depend on whether our ethics and values can keep pace with our scientific and technical knowledge."

"Stop talking about 'the quality of life'," says Paul Goodman, the author of "Growing Up Absurd," who describes himself as a Jeffersonian anarchist. "Leave the quality of life to poets and lovers. Keep government planning to the minimum level of the tolerable. Give the people bread and let them make their own circuses."

After Technology

Harvery Brooks, professor of Engineering and Applied Physics at Harvard, takes a different tack. "The hope provided by continuing economic growth is much greater than any expectation that could be satisfied by redistribution of existing income . . ." he says. "National policy will somehow have to find a way to contain and channel all these contradictions. It now seems possible that we have or can within a few years develop the intellectual technologies necessary to manage and improve our complex societies, but how can we create the concensus or at least the organizational structures, necessary to put them into practice? This seems to me the central problem of our time . . ."

Thus, while all see the human crisis as something very real, they all tend to differ about its severity, the time available to deal with it, and the means and even nature of the problem. Some, like Goodman, place their faith in action by the people; others in government control over the harmful uses of private property; others in education; still others in a new world order, or a new ethic or even a new religion.

"The problem of how the fruits of science are going to be used," says Dr. Salvador E. Luria, the biologist and 1969 Nobel Prize winner in medicine, "is an ethical rather than a scientific problem; a problem of values, of wisdom, of responsibility. For the first time in his history, man has learned enough about his environment, with which he is engaged in an unending game, that he may deal his own hand. But he has not learned enough about himself. Man is like a card player engaged in a game for high stakes without being sure of his own nerves and, even worse, without reliable knowledge of the rules of the game . . . We may gamble on the wrong card and face nuclear or biological disaster. Or we may stumble on the right play, and then, the only reward will be to go on playing . . ."

It is a fair conclusion from all this that the 75 distinguished players here did not stumble on any definitive answers in the two days of their discussion, but then, they have been grappling with the unanswered questions of over 2,000 years.

(C) 1970 The New York Times News Service

Letters

Liberated from What?

A great deal has been written about the so-called "Women's Liberation Movement," I would like to ask, from what do they seek to be liberated? I always thought that in North America, particularly the United States, the women ruled the roost! U.S. women, with many noble exceptions, are noted for being bossy and domineering. Mexico, however, to the best of my knowledge and belief, still remains a man's country.

If the WLM would do a real service to humanity, and to womankind in particular, they should teach women to be women—and also to dress like women! They should encourage women not to ape the male sex by wearing slacks and pantsuits, nor to ape schoolgirls by wearing minis.

We in Canada are ruled by a Queen, and both India and Ceylon have lady Prime Minsters, all of whom are doing a man's job—and doing it very well indeed—yet they remain feminine! (Incidentally, I think that the Right Honorable Shrimati Indira Gandhi, whom I had the honor and privilege of meeting earlier this year, is the most beautiful woman of modern times).—Richard D. Corrance, 1037 Craigdarroch.

Colored Pollution

In your August 22 "Weekend Magazine" editorial you draw attention to an article on pollution and how "the angels" can do something personally about pollution. Facing the editorial is a full page color advertisement telling us about the advantages of colored paper towels.

One of the things that some of us have been doing for years is cutting down on paper products, especially paper towels, and especially the colored ones. Dyes are poisonous and pollute waterways. Mercury effluent from pulp mills kills cranes, oysters and other creatures — or renders them harmful for eating.

Pulp mills are among the worst of the polluters and there are many paper products that we can do without, if we are "on the side of the angels" as you so rightly suggest.

In her article on pollution, Patricia Welbourn draws attention to the fact that the run-off from agricultural fertilizers and sewage constitutes a large amount of pollution. In this regard we have at our disposal a method of greatly decreasing pollution, while providing a healthy natural fertilizer that will build up the soil, producing food high in nutrients — vitamins and minerals.

Composting garbage and sewage for fertilizer is a two-fold boon, and there is nothing new in this policy. For many years composting for fertilizer has been operating in some of the older countries, also on this continent, and the sooner we start making good use of our wastes the better for all of us.

Feeding the soil with natural fertilizer produces healthier plants, that can withstand pests, and healthier food for us and our animals. — Mrs. Eve Smith, South Pender Island, R.R. 1, Port Washington, B.C.

Free Parking for Teacher

This letter is written to express the writer's vigorous protest against the recent decision of our School Board to extend FREE parking facilities for our teachers on school property.

In reaching this decision board members were surely aware of the fact that our provincial government, the Jubilee Hospital and many other employers require employees to pay for their parking while at work. I understand that even the students attending university here are required to pay for parking.

It is difficult to understand why our highly paid and unionized teachers should be granted special privileges in the free use of school property, especially when there is such a shortage of funds to operate our schools.

This writer and many others can only conclude that the decision of the board in the above respect is entirely wrong in principle and should be reconsidered and reversed immediately.—(Mrs.) John W. (Shirley) Rainey, 742 Oliver.

"Woodstock"

As another middle-aged couple we went with our teenagers to "Woodstock," and inescapably being familiar with the names of the groups and their songs, via our youngsters' favorite radio station, we enjoyed every minute of the movie, seeing (and hearing!!) the various groups perform. And the intriguing photography made the film very worthwhile.—(Mrs.) J. A. Hoen, 471 Boleskine.

DENNIS THE MENACE

"NO, THANKS! I GET ALL THE HOUSE I WANT AT HOME!"

Looking Back

From the Times of September, 8, 1910:

The people of Victoria are looking to John Helliwell to give them value for the $5,000 which Mayor Morley agreed to pay him for investigating the book-keeping methods of City Hall. Doubtless he will, but scepticism is becoming a habit with the people of this city of late. The case of the city engineer and Mayor Morley's attempts to dismiss the man is a good example.

'IN BRAZIL, YOU CAN'T IGNORE MISERY'

The Making of a Violent Young Radical

by JOSEPH NOVITSKI

RIO DE JANEIRO—Until she was 12 years old, Nancy Mangabeira Unger lived on Manhattan's fashionable East Side, played in Central Park and sometimes went to Saturday afternoon children's movies.

'Hunted Rat'

When she was 18, she enlisted in a violent faction of the underground Brazilian Communist party. Four years later, last July 17, she was arrested.

How did the girl become a violent radical? Why did she give up her Brazilian mother's comfortable way of life in Rio de Janeiro and go underground to live, in her own words, "like a hunted rat?"

"I sincerely believe," she wrote in a letter earlier this year, "that living a quiet life, ignoring the suffering, the hunger and the misery of hundreds of thousands of human beings, trying to build personal happiness in a torn, fragmented and dehumanized world, is like trying to shade the sun with a sieve or building a house on an earthquake fault."

Kidnap Plot

Miss Unger was arrested in Recife, the largest city in the Brazilian northeast, and accused of — but not formally charged with — plotting to kidnap Donor Lion, the United States Consul General there, so as to exchange him for 40 imprisoned comrades. Brazilian authorities said that she had shot at the arresting agents with a revolver but that she had not hit any of them.

"We did not choose violence to change things; it's imposed on us by a society based on violence," she wrote before her arrest. "We took up violence and we will use it as something imposed on us, transforming it from a force used to suffocate humanity into one used to free humanity."

Miss Unger, the daughter of the late Arthur J. Unger and Edyla Mangabeira, is recovering from wounds she received when a police bullet went through her liver and a lung and cut off her right thumb. A consular officer from Long's office has been visiting her twice a week, on instructions from Washington to protect her as an American citizen.

Her mother's fear is that, like some other terrorist suspects in Brazil, Miss Unger might be tortured.

The police have publicly linked her with a bank holdup in Rio de Janeiro and said that they believe she may have been involved in the attempted assassination of a Brazilian air force officer in Recife.

A former student of philosophy at a public university in Rio, Miss Unger is among the 56 per cent of the 500 terrorist suspects held by the Brazilian army who were students until recently. As a girl whose mother could afford private schools and a small car for her, she is also among the majority — identified by the army as being from the wealthy class in Brazil.

Her mother and her friends recalled that she was intense, and often disturbed by the memory of her father's death by heart failure in 1960. The shock, they remembered, had been treated in psychotherapy.

After her husband's death, Mrs. Unger returned to Brazil with her daughter and a son one year older. The son wanted to return to Brazil, where Mre. Unger is the daughter of a prominent liberal politician, now dead after a long public career. Nancy did not want to leave a life in New York she later remembered as sheltered and comfortable.

"When she arrived she was 12," Mrs. Unger said in a recent interview. "She was very shocked by the contrast between the slums right next to the luxury apartments here."

Miss Unger went to the American school here, then transferred to the Colegio Andrews, a private Brazilian school, for the three years of high school in the Brazilian curriculum.

Talk of Boys

"No one talked about politics there," said a girl who went to the school at the same time but did not recall Miss Unger. "Our conversation was mostly about discotheques and boys."

Miss Unger's life for the last seven months is not known in detail, but it must have been similar to that described recently by five young men who left the terrorists' movement after being arrested.

The underground organizations pay a small monthly stipend and exact strict discipline. They maintain apartments for members who are being sought, but sometimes the hunted terrorist must spend a month or more in one room without leaving.

Smuggle Letter

Once Miss Unger managed to smuggle a letter to her mother. In it she said:

"I'm sorry that I wasn't more human as a daughter or a sister or to the people who were around me. If I had been, I'd be a better Communist today. But for a whole series of reasons, my fault and the fault of others, it wasn't possible. Even so, this letter is more than an explanation. I hope it will help you understand and accept my choice and the suffering it could bring to you. I miss you a lot, but, that's the old ball game, as the saying goes."

During a student protest march in 1967, Miss Unger was arrested for the first time. Here mother got her out after 24 hours on the strength of her U.S. passport. Last December she was linked with a bank robbery by urban guerrillas and suddenly went underground.

(The New York Times)

—Photo by William John

Singapore's spotless promenade

Keeping a City Clean

By GEORGE ARMSTRONG

SINGAPORE — "Should you fail to carry out the requirements of this order," reads a notice served on me in Singapore recently, ". . . (such failure) will render you liable to prosecution under Section 21 of this act and on conviction to a fine not exceeding $1,000 (360 U.S. dollars) or to imprisonment for a term not exceeding three months . . ."

●

A health inspector had found mosquito larvae breeding in a rain-filled paint tin at the bottom of my garden, and I was told to see that it did not happen again.

My assistant was not so lucky. The paper they pushed into his hand read: "You are required to attend personally before the court to answer a charge that you committed an offence . . . and take notice that in the event of your failing to appear a warrant may be issued for your arrest and you will be liable to a penalty not exceeding $2,000 (720 U.S. dollars) or to imprisonment, which may extend up to two months." His offence was "did throw a cigarette butt into a roadside drain."

We live in a rugged society, for Singapore, two million people in assorted colors living in fewer than 320 square miles of dry land, is simply economy-size, and its leaders therefore wage eternal war on the wasteful, the slothful, the slovenly and the uncivic.

Recently, one delinquent was sentenced to a year in jail and three strokes with the rattan (cane) for damaging a telephone booth, and another was given three months in prison and three strokes for stealing flowers from a park. A dirty exhaust can win a three-month holiday in jail for a car-owner, a $1,000 (360 U.S. dollar) find or both. The power of arrest without a warrant is incorporated into a bill prohibiting smoking in cinemas, theatres, buses and other specified places.

●

"In most towns cleanliness and beauty begin and end in the homes of the wealthy," Premier Lee Kuan Yew has said. "Outside the walls of the homes of the rich the world is invariably ugly and filthy. But we are making all of Singapore our garden and our home."

As for the vigilant public health system: "In many parts of south and south-east Asia actuaries put the life span at between 32 and 36 years. In Singapore, actuaries for life insurance purposes estimate our life span at 66 years."

●

But do they want 66 years in a keep-off-the-grass community, object the liberals? Counter-accusations shuttle back and forth between the disciplinarians in the saddle and the dissenters on the ground. Nevertheless, the great thing about "Singaporeans" is not how long they live but that they exist at all.

Lee Kuan Yew invented them in 1965 out of the miscellaneous odds and ends of humanity — Chinese, Malay, Indian, Eurasian — that made up the largely immigrant population on the ex-colonial drop in the ocean and today they are proud, even jealous of their title.

And other nations emulate Singapore. In Malaysia, for example, it is a punishable offense even to flick ash off a cigarette in the street. All round, it seems safer to give up courting cancer completely.

(London Observer Service)

Silence of Pope Denounced

By GEORGE ARMSTRONG

ROME — Pope Paul's summer stillness at his villa at Castel Gandolfo has been disturbed by a letter which has accused him of failing in his duty to denounce the use of torture by the Brazilian government, which is sometimes directed against his own clergy.

The letter was written by Ivan Illich, a Yugoslav-born former monsignor, who runs a centre for intercultural documentation in Mexico.

Last January, the Pontifical Commission for Justice and Peace, through its Canadian president, Cardinal Maurice Roy, published a statement which gave evidence of the tortures in Brazil. That was something of a milestone in itself, because normally the Holy See does not criticize the policies of friendly governments.

Pope Paul, while deploring the bloodshed in Indo-China, has never condemned the United States for its role in the Vietnam war. Nor has he said anything on the well-documented subject of the policy of torture by the Brazilian government.

He did, however, immediately and publicly condemn the assassination of the United States adviser to the Uruguayan police, Daniel Mitrione, by the Tupamaros guerrilla organization.

"You denounce the crimes of a little band of rebels," the former priest has written to the Pope, "but when it comes to the crimes of the (Brazilian) government of usurping generals who treat your Nuncio with great honor, you answer only with worldly prudence and silence.

"You have unquestionable evidence that the government constantly uses torture as a means of punishment and of terror, and you have not denounced this. I censure you because you have failed in your prophetic duty. I hold this silence against you, and I tell you that God holds it against you."

Letters addressed to the Pope are carefully filtered by the staff of the Secretariat of State, which also seeks to protect the Pope from seeing newspaper reports which might perturb him.

It is understood that the Pope has seen a news summary of Dr. Illich's letter, which inadvertently slipped past the watchful eyes of his protectors, and that he is disturbed by the similarity of the accusations in the letter and those made during the Second World War by Cardinal Eugene Tisserant (now Dean of the College of Cardinals) against Pope Pius XII for his silence during the systematic massacre of the Jews by the Nazis.

(London Observer Service)

Messing Face of Hand That Feeds Him

By RUSSELL BAKER

LONDON — Down to the National Portrait Gallery to see the new painting of Princess Margaret which is causing the great controversy. Well, the press says there is a great controversy, but the British public is not stampeding the gallery this morning with portrait-slashing devices. There are exactly eight of us in the presence of the controversial canvas; and all are breathing normally.

Why are oil portraits of state celebrities invariably "controversial?" The Peter Hurd portrait of Lyndon Johnson bestriding narrow Washington like a colossus was, in the President's eyes, the ugliest thing he had ever seen in his life. A recent portrait of Queen Elizabeth II, making her look twice as regal as any post-Restoration Queen would have dared to be, has been criticized as insulting.

★ ★ ★

This ever the lot of the portrait painter. It must be a frustrating art form — the painter struggling to put life on canvas, the customer reluctant to pay for anything but flattery. Now that we are all liberated, of course, the portraitist is free to make a mess of the face of the hand that feeds him, and his patron is expected to take it in good grace.

Brianorgan, the Princess's painter, has not made a mess of her face, but he has left half of it blurred in a curious fog. The representation, however, is unmistakable. Color is sparse, the background stark and the head small in relation to the vast acreage of the canvas. Still, only the most captious Royalist could take fright.

★ ★ ★

The traditional plight of the portrait painter is better illustrated on the gallery's top floor where the Tudors, their ministers and ladies march off down the corridors under the hooded glare of Holbein's magnificent Henry VIII.

Of all this parade, only Henry is thoroughly credible. All majesty and ruthlessness and, yes, intelligence. And what a readiness to use power. You would not want to be invited over to play poker with this man, for he could beat you six ways, including — but only if he had to — royal decree that your hand was worthless, and cheating.

He had a noble temperament that understood the gravity of art; a rare trait in a politician. How do we know? If he had not, Holbien's portrait would not be around today. It says something less for his remarkable daughter, Elizabeth, that there is no comparable picture of her in this gallery. Such portraits as exist bear so little resemblance to one another that they might be of different women, and none exudes the least breath of life.

Was it painter or statesman who decreed that posterity should not see the Tudors as they were in life? Here are dozens of pictures of these 15th and early 16th century celebrities, famous for writing, fighting, conniving, exploring, and each one looks like the one before.

★ ★ ★

Wolsey, Cranmer, Thomas, Cromwell, Raleigh, Essex, Leicester. Costumes change to suit the office, hairlines vary from man to man, here and there a beard breaks the monotony, but the faces have no identity, the eyes give away no secrets, the mouths say nothing.

Someone obviously was being careful not to assert himself. In Henry's time it may have been the subjects, whose faces on canvas all have that careful look of guarded noncommitment affected by Mafiosi at the police station.

★ ★ ★

Considering Henry's tendency to put advisers aside unpleasantly when their usefulness declined, it is conceivable that his men preferred not to call attention to themselves. Hence these discreet representatives in which all appear in the same mask.

The Elizabethan peacocks must have been a different case. It was a time when men liked calling attention to themselves. Perhaps they did not want painters doing the calling for them and so, settled for a lifeless flattery which makes them all, seen through such a depth of time, look as alike as—peacocks.

Persons ordering their portraits probably believe, in most cases, that they are ordering the monuments through which posterity will see them. The lesson of the National Portrait Gallery is not very original. The one person there who seems physically present, Henry VIII, is the one who submitted to the sovereignty of a great artist.

(New York Times)

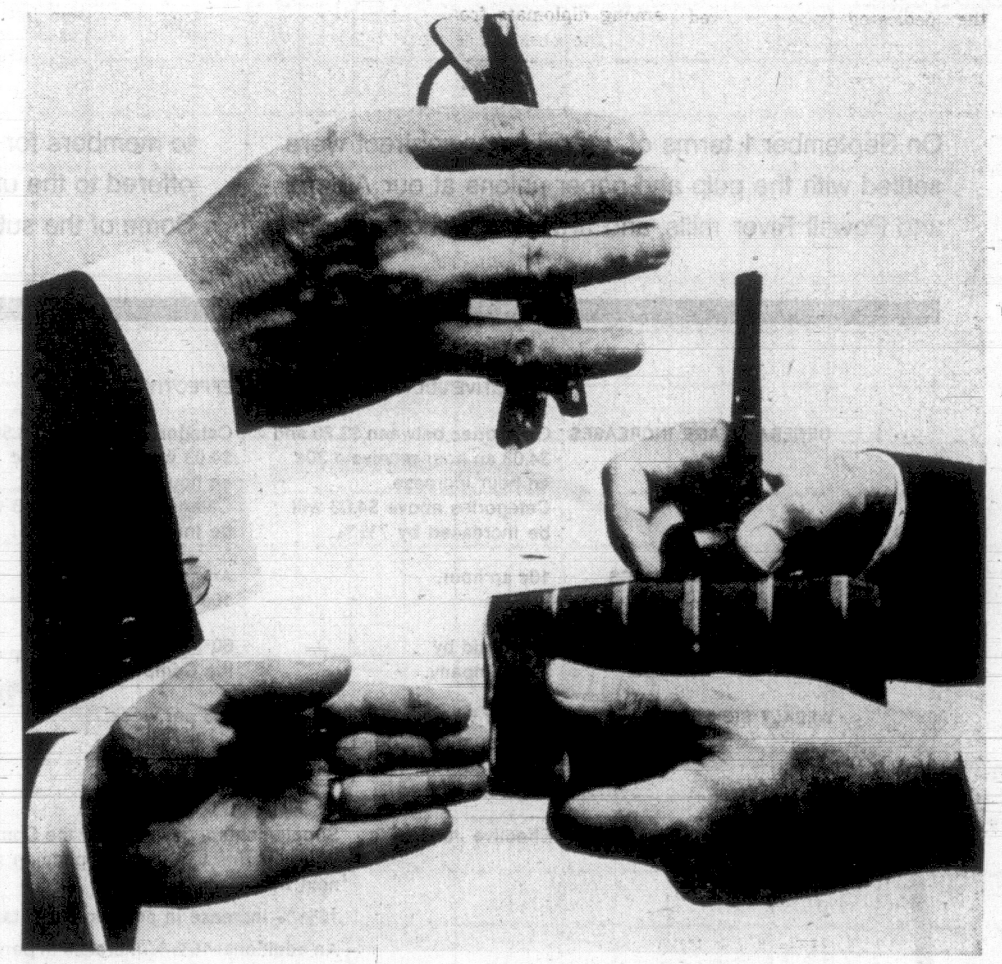

If you want to *understand* your life insurance, listen to a Standard Life man.

You'll have two things going for you right away.

First, our salaried professional will take the time you need to have things clarified. Not just about the policy itself, but — and this is even more important — about how it fits into your personal plans and circumstances.

The second thing you get is probably the best 'merchandise' in the insurance market. For example —

A "Whole Life" policy taken out in 1950, with a face value of $10,000.00, now has a claim value of $16,672.00.

These $6,672.00 are Bonuses which we have added annually. In many cases, these Bonus additions will be greater than the premiums paid, depending on the age of the policy holder.

Naturally, this is an example of past performance; we cannot *guarantee* its continuance in the future. But our track record is pretty good — as your Standard Life man will explain to you in full detail.

Which brings us back to our main point: if you want to *understand* your life insurance, talk to one of our men.

He won't make a fast sale. He'll take the time to help you buy what's right. For *you*.

Phone our office. The number is **386-6147**

STANDARD LIFE

Red Commandoes Blast S. Viet Ranger Camp

SAIGON (AP) — More than 200 North Vietnamese commandos blasted their way into a South Vietnamese military district headquarters and a ranger camp south of Da Nang today and rampaged through the two installations, killing at least 34 government soldiers and wounding 42.

Twenty-six North Vietnamese soldiers were reported killed in the three-hour battle.

It was the worst setback for government forces in a single action since last June, when 46 South Vietnamese troops were killed by North Vietnamese who overran a government artillery base northeast of the A Shau valley.

Striking a few hours before dawn under the cover of darkness and a heavy mortar barrage that pinned government defenders down, the North Vietnamese simultaneously attacked the Tra Bong district headquarters and a ranger frontier defence camp 3½ miles away.

North Vietnamese sappers broke into both the district headquarters and the camp and ran through them, hurling dynamite bombs and firing rifles and rocket-propelled grenades.

Reports from Cambodia said government troops had seized the initiative for the first time in the Cambodian war, starting their biggest operation to date to relieve Communist pressure on their nation's heartland.

The offensive comes at a time when North Vietnamese and Viet Cong activity in Cambodia is comparatively light. Military sources said the government had caught the Communist troops apparently resting and regrouping between drives of their own.

Associated Press correspondent John T. Wheeler reported from Phnom Penh that Cambodian troops by this morning had met only light resistance while moving six miles north of Skoun, 40 miles north of Phnom Penh.

CLASH ON HIGHWAY

More than 500 South Vietnamese rangers keeping the main Phnom Penh-to-Saigon highway open clashed with North Vietnamese troops Monday 65 miles southeast of Phnom Penh just across the border. South Vietnamese losses were three dead, spokesmen said, while 21 Communist troops died.

The aim of the Cambodian offensive, as outlined by military sources in Phnom Penh, is to clear Highway 6 from Skoun to Kompong Thom, a provincial capital 80 miles north of Phnom Penh.

Kompong Thom has been surrounded for three months by troops of the North Vietnamese 20th Division, which also controls Highway 6, the only accessible land route to the city. Two Cambodian brigades are trapped there.

Wheeler reported that almost a division of Cambodian infantry was involved in the operation, perhaps 8,000 troops including support elements.

Inventor Dies

NEWTON, Mass. (AP) — Percy L. Spencer, 75, inventor whose discoveries helped put radar into mass production during the Second World War, has died. Spencer held more than 120 patents and was one of the founders of Raytheon Co., in the early 1920s.

Hayward's
FUNERAL CHAPEL
A trusted name in Funeral Service for over 100 years.
734 Broughton St.
386-3505

Burning Rectal Itch Relieved In Minutes

This Special Hemorrhoid Remedy Contains A Unique Healing Substance That Relieves Pain As It Shrinks Hemorrhoids

One of the most common afflictions is a condition known as "Itching Piles." It is most embarrassing for the sufferer during the day and especially aggravating at night.

If you want satisfactory relief—here's good news. A renowned research laboratory has found a unique healing substance with the ability to promptly relieve the burning itch and pain. It actually shrinks hemorrhoids. This substance has been shown to produce a most effective rate of healing. Its germ-killing properties also help prevent infection.

In one hemorrhoid case after another "very striking improvement" was reported. This improvement was maintained in cases where clinical observations were continued over a period of many months. Furthermore, these tests and observations were made on patients with a wide variety of hemorrhoidal conditions.

All this was accomplished by a healing substance (Bio-Dyne)—developed by a world-renowned research institution. This substance is now obtainable in *ointment* or *suppository* form known as *Preparation H.* Ask for Preparation H Suppositories (convenient to carry if away from home) or Preparation H Ointment with special applicator. Available at all drug counters. Satisfaction or your money refunded.

Preparation H

THE HARMAC STRIKE CAN BE SETTLED NOW!

Alberni and Powell River pulp unions have agreed on new contract terms. A similar offer has been made to Harmac.

On September 1, terms of a three-year contract were settled with the pulp and paper unions at our Alberni and Powell River mills, and are being recommended to members for approval. A similar proposal has been offered to the union representing Harmac employees. Some of the substantial benefits included are:

	EFFECTIVE JULY 1/70	EFFECTIVE JULY 1/71	EFFECTIVE JULY 1/72
GENERAL WAGE INCREASES	Categories between $3.20 and $4.03 an hour receive a 30¢ an hour increase. Categories above $4.03 will be increased by 7½%.	Categories between $3.50 and $4.03 will receive a 30¢ an hour increase. Categories above $4.03 will be increased by 7½%.	All categories will be increased by 7½%.
EXTRA FOR MECHANICS	10¢ an hour.	An additional 10¢ an hour.	An additional 5¢ an hour.
HEALTH & WELFARE PLAN	55% paid by the Company.	60% paid by the Company.	70% paid by the Company.
WEEKLY SICK PAY	$90 per week. (Maximum benefit period increased from 39 to 52 weeks.)	$95 per week.	$110 per week.

PENSION PAYMENTS — Effective July 1/70: Supplementary payments by the Company to give maximum Canada Pension Plan benefits to Company pension plan members retiring at age 65 in the next five years.

16⅔% increase in pension benefits for service after Jan. 1/71.

An additional 16⅔% increase in pension benefits for service after Jan. 1/73.

The agreement also calls for a number of other improvements, including increases in night shift differential and in supplementary floating holidays for long service employees.

Because we must treat all our pulp and paper employees equally, this must be our final offer to Harmac employees.

The proposal is a generous one, it would provide the highest wages paid to pulp and paper workers anywhere in the world.

It is to be hoped that Harmac employees will have an opportunity to vote their approval immediately so there may be an early return to work without further loss of income.

MacMillan Bloedel

BIG DISCOUNTS ON ALL FOODS AT OAKCREST FOODS 3475 Quadra

We Reserve the Right to Limit Quantities
Often Copied Never Equalled
The Original Discount Store

OPEN EVERY NIGHT 'TIL 9
Prices Effective Tues. AND Wed. ONLY
Sat. 'til 7

Frying Chicken Whole, cleaned, utility lb. 37c
Competitive Reg. Price 55c lb.
OAKCREST DISCOUNT PRICE

OAKCREST
CANADA CHOICE, LEAN STEWING BEEF lb. 69c
Competitive Reg. Price 93c lb.
OAKCREST DISCOUNT PRICE

Maple Leaf HAM Sliced Cooked 4-oz. pkg. 39c
Competitive Reg. Price 55c
OAKCREST DISCOUNT PRICE

NO. 1 BOLOGNA BY THE PIECE lb. 29c
Competitive Reg. Price 49c lb.
OAKCREST DISCOUNT PRICE

SUN-RYPE APPLE JUICE 48-oz. Tin 39c
Competitive Reg. Price 48-oz. tin 47c
OAKCREST DISCOUNT PRICE

Squirrel PEANUT BUTTER 32 oz. Jar 79c
Competitive Reg. Price 1.09
OAKCREST DISCOUNT PRICE

ROBIN HOOD DE LUXE CAKE MIXES 4 Pkgs. 1.00
Competitive Reg. Price 45c pkg.
OAKCREST DISCOUNT PRICE

ZEE Wax Paper Refills 2 100' rolls 49c
100' roll
Competitive Reg. Price 33c
OAKCREST DISCOUNT PRICE

No. 7 Beans With Pork 2 tins 39c
In Tomato
Large 23-oz. Tins
Competitive Reg. Price 2 Tins 55c
OAKCREST DISCOUNT PRICE

KELLOGG'S CORN FLAKES Pkg. 39c
Large, 16-oz. pkg.
Competitive Reg. Price 45c
OAKCREST DISCOUNT PRICE

NO. 1 LARGE, LOCAL Corn on the Cob DOZ. 47c
Competitive Reg. Price 69c Doz.
OAKCREST DISCOUNT PRICE

Rain, Crowds Pour Into Fair

By HUMPHRY DAVY

In rain and shine, Victorians turned out en masse over the Labor Day weekend to make the annual Saanichton fair a success.

On opening day, Saturday, when it started to drizzle, attendance was about half what it usually is.

But in Sunday when the rain came down in sheets, much to the surprise of fair officials, people arrived at the fairgrounds in droves.

Spirits soard as the fair climbed out of the red.

In the pouring rain, people sat on bleachers and watched the Chinese Oriental show at the bandshell and the horse show.

●

The Agricultural Hall with its hundreds of horticultural exhibits, was packed.

The climax came on Monday when the sky began to clear. People swarmed over the grounds, establishing an attendance record for Labor Day.

More than 15,000 poured through the gates. Cars were jammed on the grounds and on all adjoining roads.

Bud Michell, president of the North and South Saanich Agricultural Society estimates the attendance for the three days to be between 20,000 and 23,000. That is as good as last year's.

That is a good as last year's.

Clad in everything from tweeds to dungarees, thousands of people tramped from exhibits and show rings to the midway and refreshment stands, Monday.

People were cheerful and gay and got into the spirit of things.

The fair was well-organized and the way the exhibits were neatly displayed pleased one of its regular visitors and staunchest supporters — former lieutenant-governor George Pearkes.

He opened the fair and was named, at the same time, the first freeman of Central Saanich.

A total of 308 4-H Club members ran through a full program of events and in some sections, such as cattle and honey, competed successfully against their seniors.

Henry Robinson, fair manager, who has watched the 4-H movement grow over the years, said competition between clubs and members, had never been keener.

One of the biggest attractions was the poultry and game bird exhibition which won the inter-section competition.

People were fascinated by the fancy birds (dream birds as one child called them) and the giant-size chickens.

A big improvement this year was the art show — the best ever, according to judges.

●

The show was arranged by Mrs. M. Clayards, Mrs. M. Budd, Mrs. C. Brownlee and Arris Smith. They managed to assemble 300 exhibits — paintings, wood sculptures and potter.

Last year there were about 30 exhibits in the show.

The rabbit show, with 330 entries, was the largest in history.

As usual, the Saanich Historical Artifacts Association with its old-time threshers and steam engines, the horse show and the sheep judging, drew large crowds.

More Pictures, Story On Page 19

GM Founder 99 Today

OSHAWA, Ont. (CP) — Col. R. S. (Sam) McLaughlin, the "grand old man" of General Motors, celebrated his 99th birthday today.

The event was to be marked by a family gathering at his estate here, to be attended by his three daughters and close family friends.

"Mr. Sam" now is confined to bed after an operation last month for a bowel obstruction.

He founded the McLaughlin Carriage Works which later became General Motors of Canada Ltd. and served as president and chairman of the board of GM. Until his recent illness he had spent at least an hour a day in his office.

Attendance Up as PNE Ends Stand

VANCOUVER (CP) — The Pacific National Exhibition closed out a 17-day stand Monday night with a total attendance of 1,167,030, an increase of 18,170 over 1969.

Final-day attendance was 109,050, up 13,694 from Labor Day last year.

Winner of the top program prize, a furnished house valued at $60,000, was Patricia Weightman, 19, of Port Alberni, B.C.

DEAFENED?

A PERSONAL EAR That Fits "All-in-the-Ear" May Be Your Answer

Personal Ear is worn naturally in the ear, where nature intended you to hear! Telephone naturally — near normally; avoid embarrassment. For free demonstration of Personal Ear write today.

Qualitone Hearing Service
319 - 1207 DOUGLAS ST.
386-2321

SOCK IT TO ME

—say our press crews! The impossible we do before lunch — the ridiculous takes a little longer. One copy or 10,000 . . . we do "instant printing" better at

30 Steps from Government Street
IDEALETTER SERVICES
605 Courtney St. 384-5211

—William E. John photos

MAKING FRIENDS with a prize-winning cow is 14-month-old Suzanne Calon, 4476 Torquay Drive. The cow named Dianne the Third, is owned by Cornell Van Jaarsveld, a major exhibitor at the fair.

A MAJOR ATTRACTION at the fair were the flower exhibits which this year excelled in quality. Potted flowering plant held by Cathy Dye, 16, of 5160 Patricia Bay Highway, is an example of the entries in this class.

NOW RENTING
PRESTIGE SUITES
OPEN DAILY
GRANADA COURT
1233 FAIRFIELD
383-9161 or 385-3411

'Thrust-Back Collar'
TOILET TANK BALL
America's Largest Seller
The efficient Water Master instantly stops the flow of water after each flushing.
AT HARDWARE STORES

DEVELOPING SPECIALS

Kodacolor Films
Developing—12 prints $2.99
Developing—20 prints $3.99
Reprints 25¢

Ektachrome Films
35 mm film—20 exp. including processing $3.35

1-DAY SERVICE

CITY PHOTO CENTRE
(Opposite Post Office)
1227 GOVERNMENT ST. 385-5633

NOT A TEAR was shed by Grant Sandeman-Allen, 13, of the 4-H Garden Club, Saanich Penninsula branch, as he sniffed these onions in a showmanship competition. He won first prize.

Pension Premiums To Climb to $172.80

OTTAWA (CP) — The maximum yearly premium for Canada Pension Plan coverage will escalate automatically to $172.80 in 1971 from $169.20 this year, the department of internal revenue announced today.

The increase is based on the maximum annual allowance of two per cent for the rise in the cost of living. The same escalation factor will raise the ceiling on maximum pensionable earnings to $5,400 from $5,300 in 1970.

The 1971 calculations will raise the maximum contribution of an employed person to $86.40 from $84.60. Self-employed contributors earning at least $5,400 must pay the full premium on their own.

Annual contributions have increased by a similar proportion each year since the plan's inception in 1966 when the full premium was $158.40.

REPORT URGES LEGALIZATION OF MARIJUANA

WASHINGTON (AP) — A staff report to the United States national commission on the causes and prevention of violence released Monday night recommended the legalization of marijuana. The report also said the violent crime rate by urban blacks is markedly higher than whites and suggested improved ghettos conditions as a means to solve the problem.

The report called for legalization of marijuana to persons over 18 years old.

"There is no reliable scientific evidence of harmful effect, nor is there evidence of marijuana's being a stepping-stone to hard narcotics," the report said.

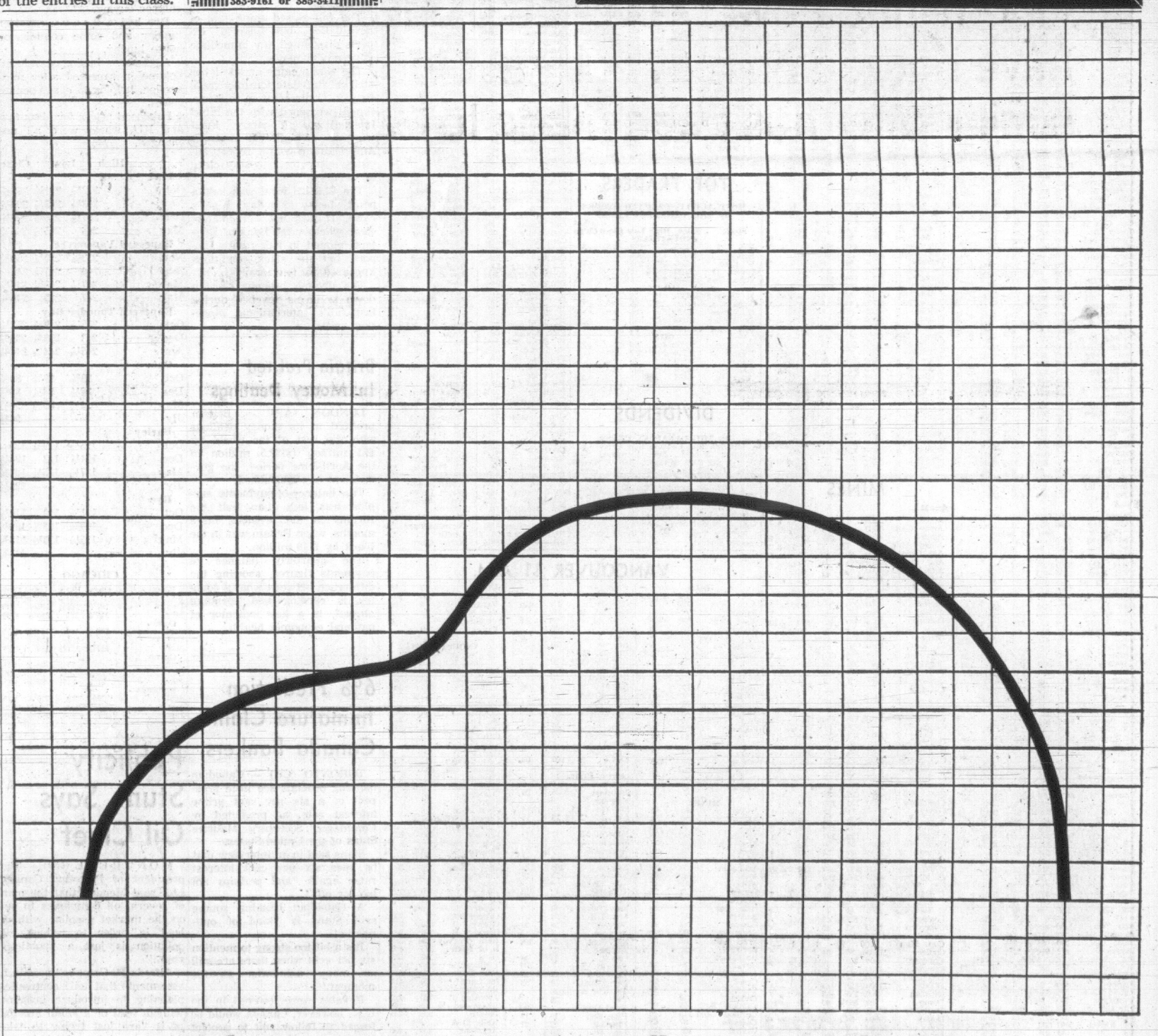

Is the economy trying to tell you something?

Volkswagen Canada Ltd.

TORONTO MARKET TRADING

TORONTO CLOSING STOCKS
Distributed by CP
Toronto Stock Exchange—Sept. 8

Complete tabulation of Tuesday transactions. Quotations in cents unless marked $. z—Odd lot, xd—Ex-dividend, xr—Ex-rights, xw — Ex-warrants. Net change is from previous board-lot closing sale.

INDUSTRIALS

Stock	Sales	High	Low	Close	Ch'ge
A—B					
Abel Black	100	295	295	295	
Abitibi	13439	7¾	7¼	7¾	
Acklands	3600	$2	5	5	— ¼
Acres Ltd	930	29¾	9¾	9¾	
Acres A pr	280	$35	35¾	35¾	+ ¼
Acres wt	436	220	210	220	+10
A.G.F.M	100	445	445	445	— 5
Agra Ind	265	6¾	5	5	+25
Almoe Bland	300	11¼	11	11	— ¼
Alta Gas T	7535	9¾	9¾	9¾	— ¾
Alta Gas p	210	70	70	70	
Alta Nat	200	$20	20	20	+ ¼
Alt N P	30835	100	100	100	
Algo Cent	1510	$7	6¾	6¾	— ¼
Algoma St	5465	8¼	13¼	13½	
Alcan	3774	$22¾	22¾	22¾	
Alcan pr	985	$25¾	25¾	25¾	— ½
Allarco Dv	1370	95	5	5	— ¼
Alumin pr	315	16	16	16	+ 1
Almin 2p	355	$32	32	32	
Anglo-cn	1000	430	430	430	+15
Anglo-c pr	100	13	13	13	
Ang CT 285	50	$31	31	31	+ 1
Ang CT 280	160	435	35	35	— 2
Ang CT 315	25	340½	40½	40½	
Aquitaine	3035	$23¾	23¾	23¾	— ¼
Argus C pr	1520	9	9	9	+ ½
Asbestos	1166	$28	26½	28	+1½
Atco Ind	1210	$11	10½	10¾	+ ¼
Atl Rich	300	$59¾	59¾	59¾	+1¾
Atl Sugar	9100	38¾	6½	6¾	+ ¼
Atl Sug A	100	$13½	13½	13½	— ¼
Atl Sug w	20000	170	160	170	+10
Auto Ei	100	475	475	475	—28
Auto Hard	100	9¾	6½	6½	
Bah CD	10000	28	27	28	
Bank Mtl	7560	$15¾	15¾	15¾	— ½
Bank N S	2042	$19¾	19¾	19¾	+ ⅝
Bartaco	250	7	7	7	
Beaver L	100	11	11	11	
Becker B p	250	7¾	7½	7¾	+ ¼
Bell Canad	6030	43	42¾	43⅜	— ⅜
Bell A pr	3128	49¾	49¾	49½	
Biltmore p	230	10¼	10¼	10¼	
Block Bros	4750	410	400	400	—10
Bombrdier	535	$15¾	15¼	15¼	— ¼
Bow Valy	9410	6¼	18½	18⅝	+ ⅛
Bow-m pr	300	$37½	37½	37½	— ½
Brama	12600	570	550	550	+15
Bramal w	2900	260	240	260	+ 5
Bricon	12675	$14¾	14½	14½	+ ⅛
Bright	500	31½	31½	31½	
BC Forest	250	$24¾	24¾	24¾	
BC Sugar	100	$15¾	15¾	15¾	+ ⅛
BC Phone	36	360	60	60	
BCPh 4% p	23	65	65	65	
BCPh 5.25	1150	88	88	88	
Brinco	2820	480	470	475	
Budd Auto	235	440	440	440	
Burns Fds	6770	8¾	8½	8⅝	+ ⅛
Burrard	145	450	450	450	
C—E					
Cad Dev	500	6¾	6¾	6¾	
CAE Ind	1720	455	445	455	+10
Calgary P	680	$24¼	24	24¼	+ ¼
Calgy 5% p	45	95	95	95	
Calvert Die	2460	130	130	130	+ 5
Cambridge	100	7¾	7¾	7¾	+ ¼
Campeau	4700	425	415	425	+35
CD Sugar	75	$31	31	31	
Can Cem L	52	$34¾	34¾	34¾	
Can Malt	120	$20½	20½	20½	+ ⅛
C Nor West	500	155	155	155	+15
C Packers	100	20	20	20	
Can Perm	1250	810	9¾	9¾	— ⅛
C Brew	11115	$8	7⅞	8	
C Coniaur	100	65	65	65	+10
Cdn Equty	800	$8	7½	8	+ ¾
C Curtis	740	72	70	70	— ⅛
C Found pr	250	$12¾	12¾	12¾	
CGE pr	400	$24	24	24	
CG Invest	53	$54½	54½	54½	+ ⅛
C Goldie	640	475	450	470	—30
C Hydro	3770	816	15½	16⅜	
C Hydro pr	100	$14	14	14	— ¼
C Imo Bank	4567	$20¾	19⅞	20¼	+ ⅛
C Ind Gas	6130	$10⅝	10¼	10⅜	3 5 2
CIL	3050	$10⅜	10⅜	10½	+ ⅛
C Intrurb p	1640	8	8	8	+ ¼
C Marconi	100	325	325	325	
CP Inve pr	9810	$23⅜	23½	23⅞	+ ¼
CP Inve w	7425	840	800	840	+10
CPR	4980	$37¼	37	37¼	
CPR $3. pr	160	61¼	61½	61¾	+ ¼
CRenol A p	125	17	17	17	+ ¼
Cdn Tire	610	$23¾	23⅝	23¾	+ 1
Cdn Tire A	6335	$22¾	22¼	22⅞	+ ⅛
C Util 5 pr	1155	61	60	61	+ ½
C Util w	100	550	550	550	—25
C Westing	100	$9	9	9	
Canron	2410	$13¾	12⅞	13⅜	+ ⅜
Capit Div	3200	115	110	110	
Cara	400	490	490	490	+10
Carrier JD	100	$6¼	6¼	6¼	+ ⅛
Cassidy L	260	375	320	375	
Casidy AK P	1¼%	7	7⅛	7¼	7¼
CDRH Ltd	900	380	380	380	
Chat-Gai	110	$10⅜	10⅜	10⅜	— ¼
Chemcell	1100	490	475	490	
Chem 1% p	100	20	20	20	— ½
Chrysler	2145	$24¼	24	24½	
CHUM B	5900	$6½	6	6½	+ ⅜
Clairton	710	40	38	38	+ 1
Clairton w	2400	1	1	1	
Cockville A	200	300	290	300	+ 5
Columbia	4700	$5¾	5¼	5¾	+ ¼
Columbi p	6300	$14¼	14	14¼	+ ¼
Cominco	6008	$21¼	20⅜	21⅛	+ ⅛
C Holiday I	210	$8¾	8¾	8¾	
Compro	100	225	225	225	+10
Comb Ins	50	$41¼	41¼	41¼	—3¼
Computel	200	380	380	380	— 5
Comtech	6000	125	125	125	
Con Bath	2135	$11⅜	11⅜	11⅜	— ⅜
Con Bath w	100	70	70	70	— 5
C Bath 68 w	700	340	325	340	+30
Con Bk	3700	125	115	120	
Con Textile	200	$13¾	13	13	
C Gas	17940	$17	16⅝	16⅞	+ ⅛
Con Gas B	25	775	75	75	
Corby B	800	$22	22	22	— ½
Cornat Ind	100	95	95	95	— 5
Coronet p	600	145	145	145	— ⅝
Corp Food	150	35	5	5	— ¼
Crain R L	400	$13¾	13¾	13¾	+ ½
Crestbrk	2800	$6¾	6¼	6¾	
Crwn Life	25	$25	25	25	+ ½
Crow Nest	101	$50	50	50	—2½
Crush Intl	500	$12¾	12¾	12¾	— ¼
Cummins	100	$11⅛	11⅛	11⅛	
Cunniham	200	$10½	10½	10½	+ ¼
Cygnus A	2325	$5¾	5½	5¾	— ¼
Cyg B	15806	$6¾	6¼	6⅜	+ ¼
Debbid B p	50	675	75	75	
Delta Elec	400	130	130	130	
Distl Seag	545	$46½	46¾	46¾	+ ½
Dome Pete	875	664	62¾	64	+6¾
D Bridge	375	$16¼	16	16	— ⅛
D Citrus	750	495	495	495	
D Fabric p	100	250	250	250	
Dofasco	1903	$22¼	21	21¼	+ ¼
Dom Glass	275	$12¾	12¼	12¾	+ ¼
Dom Store	985	$11⅞	11⅜	11⅞	+ ½
Domtar	1162	$13⅞	13¾	13⅞	— ⅛
Domtar pr	200	$14¼	14¼	14¼	— ⅛
Dom Textile	2185	$14	13½	14	+ ¼
Douglas L	700	245	230	230	— 5
Dupont	715	$18¼	18	18¼	— ⅛
Econ Inv	250	$10½	10¼	10½	+25
E-L Fin	300	$6¾	6¾	6¾	
E-L Fin w	300	235	235	235	+25
Electro Ind	300	$18¼	18	18	— ⅛
Erie D	212	480	480	480	
F—J					
Falcon	1003	$135	134	134½	— ¼
Fam Play	1380	$10¼	10	10	— ⅛
F Play w		See list below.			
Fed Farm	1600	150	145	145	— 5
Fed Grain	1300	$6¾	6¼	6¼	— ⅛
Finning T	225	$9¾	9¾	9¾	
Fleet Mfg	5100	105	100	105	
FPE Pfon	2150	$15	15	15	+ ¾
FPE Pn pr	25	$59	59	59	+ ⅜
Fraser	1948	$23½	23	23	
Galt MI Irn	210	$7¼	7¼	7¼	
Gaz M	12450	430	400	430	+30
Gaz M 63w	500	150	150	150	+30
Gdn Mang	300	450	445	450	+25
Gen Distrb	4025	$11½	11	11⅜	+ ⅛
GMC	390	$7½	7¼	7⅜	—1½
Genstar L	332	$8½	8¼	8⅜	
Gnstar L w	300	240	220	240	+30
Glendale	425	450	450	450	+20
Glengair	100	210	210	210	
Genair A w	500	85	85	85	— 5
Genair B w	300	110	0210	110	
Glenair U	350	$5¾	5¾	5¾	
G Mckay A	250	6	6	6	
GL Paper	200	$17¾	17½	17½	+ ⅛
GL Power	9657	$15	15	15	
GN Capital	400	$5¾	5¼	5¾	— ¼
Gt West Int	2650	265	265	265	+25
Gt W Life	50	$39½	39½	39½	— ½
Greyhnd	2300	$12¾	12	12	— ¼
Guar Trst	350	$8⅞	8¾	8⅞	
Gulf C	15367	$17	15½	16⅝	+1¼
Harlequin	900	305	300	300	
Hawey P	17270	130	125	125	—10
Hawker S	5805	250	210	235	+25
Hays Dna	250	$7¼	7¼	7¼	
Ho OA	15877	$20¾	19¾	20½	— ⅜
Home B	2570	$21½	20¼	21½	— ¼
Horne Pet	700	220	215	215	— 5
H Bay Co	9035	$15¼	14⅞	14⅞	— ⅛
HB Oil Gas	1749	$41⅛	40¼	41⅛	+ ⅜
HB Oil G pr	75	$58	58	58	+ 2
Hunter D	425	$9¾	9¾	9¾	+ ¼
Huron Eri	1413	$16¾	16⅛	16⅝	
Huron r	29438	50	47	49	
Husky Oil	6445	$13½	12¾	13¼	
Husky B pr	25	$37¼	37¼	37¼	+ ¼
Husky D w	3850	660	625	660	+20
Imp Gen w	250	140	140	140	+15
Imp O	14985	$18⅞	18⅝	K ¼—⅜	— ⅜
Imp Tob	3100	$14½	14½	14½	— ¼
Income Di	250	$7¾	7¾	7¾	
Indal Can	100	$5¾	5¾	5¾	
Industmin	272	$12¾	12¾	12¾	
Ind Accept	2615	$14½	14½	14⅝	
In Acc	760	515	505	505	—10
IKND Adhes	100	$10⅝	10⅝	10⅝	
Ingersol	600	67	67	67	
Inland Gas	585	$10⅝	9¾	9¾	— ⅝
Inter-City	600	$8⅛	8¼	8½	
Intr Cty w	1500	280	280	280	— 5
IBM	121	$276½	273	275½	+3½
Int Nickel	6492	$41	40¾	40⅝	— ⅜
Int Util	140	$28	27½	27¾	
Intpr Pipe	5780	$24⅝	24½	24⅝	
Int Pipe w	9075	$12½	12	12	— ⅛
Intpr Steel	2570	$6¾	6¾	6¾	+ ⅛
Inv Grp A	1300	$7¾	7¼	7¾	
Inv Grp 5 p	330	$18⅛	18	18⅛	— ⅛
In Overseas	2020	$6	5¼	6	+ ⅛
IOS Ltd	50145	215	190	215	+30
Irwin Toy	250	$11½	11¼	11½	— ⅜
ITL Ind	400	$5¼	5¼	5¼	— ⅛
Jefferson	2050	$9¾	9½	9¾	
Jeffersn w	1600	200	190	200	+10
Jockey C	100	360	360	360	—10
K—N					
Kaiser Re	3290	$12½	12¼	12¾	+ ¼
Kaps Tran	2340	$10¾	10	10¼	— ⅛
Keeprite P	300	$10½	10¼	10½	
Kelly D A	200	$5¾	5¾	5¾	+ ⅛
Kelsey H	550	$6¾	6¾	6¾	— ¼
Kelvinatr	300	$5¼	5¼	5¼	+ ⅛
Koffler	1230	$12	11⅞	11⅞	— ⅛
Labatt	1060	$23	22¾	22⅞	— ⅛
Laidlaw jm	400	$7¾	7¾	7¾	
LOnt Cem	700	200	190	200	
Laura Sec	300	$9¼	9¼	9¼	
Lau Fin	1550	440	435	440	+10
Lau F 1.25	500	$14¼	14⅜	14½	— ⅜
Lau Fn 140	800	416	16	16	— ¼
Lau F 2.00	300	$20⅞	20⅞	20⅞	+ ⅛
Leigh Inst	4435	$11¼	10⅞	11⅛	+ ⅛
Levy	1000	$15	15	15	— ½
Levy A pr	100	$6¾	6¾	6¾	+ ½
Livingsto	700	$7¾	7¾	7¾	— ⅛
Living w	218	500	500	500	
Lob Co A	3330	$9¾	9¾	9¾	+ ⅛
Lob Co B	3145	$9¾	9¾	9¾	
Lob Co pr	310	$31½	31½	31½	
Lob G A pr	160	$20¾	20¾	20¾	
Lob G B pr	220	$21	21	21	
Loeb M	2800	$5¾	5¼	5⅜	+ ¼
MH- Cable	150	425	425	425	
MB Ltd	4676	$26	25¾	26	+ ⅛
Magna El	225	475	475	475	+10
Magnason	100	$5⅞	5⅞	5⅞	— 5
Magnetics	3530	115	110	115	
Manoir In	300	125	120	120	— 5
M Lf Mills	100	$12¾	12¾	12¾	+ ⅛
Maritime	25	$15⅝	15⅝	15⅝	
Markboro	800	440	420	440	+30
Markbro w	1300	145	140	145	— 5
Mas-F	10360	$10	9¾	10	+ ⅛
McLaghin	100	$7¼	7¼	7¼	+ ¼
MEPC	1500	375	365	375	+10
MEPC a	3556	80	74	80	
Met Stores	3425	$22	21	22	+1½
Met Trust	3400	$15¾	15¼	15¾	
MGFM	220	190	190	190	
Micmyst	2968	$5⅞	5⅝	5⅞	+ ⅛
Milt Brick	200	435	425	435	
Moison A	1912	$14¾	14¼	14¾	
Molson B	102	$14¾	14¼	14½	+ ⅛
Mnt Trst	500	$10¾	10¾	10¾	
Moore	5238	$32	31½	31⅝	+ ⅛
Morse A	100	$9¼	9¼	9¼	— ¼
Morse B	250	$17	17	17	
Morse pr	220	$28	28	28	
Murphy	200	$6½	6½	6½	+ ¼
Murrill B	675	$6¼	5⅞	5⅞	— ⅛
Nadors	21025	$14⅝	13½	14¾	+1¾
NaChrs I	400	$15	15	15	
Nat Drug	250	$5	5	5	
Nat Hees	280	235	225	225	—30
Nat Hees p	280	400	340	340	
Nat Trust	215	$20	20	20	
Nenet I	37450	425	400	425	
NB Tel	2146	$11⅜	11⅛	11⅜	
N Provid D	3800	$4	61	61	
Nfld LP	350	$7¼	7¼	7¼	
Nlag Struc	125	$16¼	16¼	16¾	
Noranda	2158	$28	27¼	27½	— ⅜
Nor Cit G	6405	$13¾	13½	13⅝	
Nor Cit 6Sp	50	$11½	11½	11½	+ ⅛
Nor Cit B p	350	$27¾	27¼	27¼	— ½
Nor Ct 270 p	40	$32¾	32¾	32¾	— ⅜
Nor Cit w	650	695	690	695	
NW Util p	25	$50	50	50	— ½
NS L P	800	$7¾	7¼	7¼	
O—S					
Ocdenti Pt	3300	$23¾	21	23	+ 3
Oil Patch	100	345	345	345	+10
Okanagan	400	315	310	315	+15
Orlando R	2000	$5¼	5¼	5¼	+ ¼
OSH Ind	2880	$23¼	22¾	23⅛	+ ⅛
Oshawa A	1800	$14¼	13⅞	14⅛	+ ⅛
Oshawa w	213	290	285	285	—10
Overind 2 p	1000	240	240	240	—10
Pac Pete	5610	$28¾	26¾	27⅝	— ⅜
Peace Riv	1900	170	150	150	—25
Pennegtn	2100	$7¾	7	7	
Phillips Cb	2500	$9¾	9¼	9¼	+ ⅛
Pitts Eng	5000	$9¼	9¼	9¼	+ ⅛
Pow Corp	6185	$6¼	6	6	
Pow Crp pr	25	$27½	27½	27½	— ½
Pow C 5 pr	350	$8¾	8¼	8¼	
Price Com	1180	$8¾	8½	8⅝	— ⅛
Quinte M	250	200	200	200	
Quinte A	1000	195	175	175	—20
Rank Org	4420	$14¼	14	14⅛	
Readers D	4900	$5¼	5	6	+120
Reed Oslr	200	$16½	16½	16½	
Reichhold	300	$5⅞	5⅞	5⅞	— ⅛
Reitman	100	$19	19	19	
Reitman A	210	$15¾	15¾	15¾	
Rileys D	3575	140	140	140	— 5
Rolland	340	675	675	675	+20
Ronald Fd	1000	12	11½	11½	— ½
Rothman	730	$11¾	11⅜	11⅜	+ ⅜
Rothmn w	500	280	265	275	—15
Rothm A p	220	$67¾	67¾	67¾	
Rothm B p	200	$15¼	15¼	15¼	— ¼
Roy Bk	18810	$22¾	22¼	22⅝	
Royal Trst	250	$39¼	39¼	39¼	+ ⅜
Russell H	100	$17½	17½	17½	
StL Corp p	200	$68	68	68	
St Maurice	1400	63	53	63	
Saywette	200	310	310	310	
Scot York	7350	$12¾	12¾	12¾	+ ¼
Scot Paper	250	$19¼	19¼	19¼	
Scotts	600	$10	9¾	10	— ¼
Seaway pr	100	470	470	470	+10
Seaway w	300	76	76	76	+ 1
Secur Cap	6250	325	300	325	+ 5
Shaw Pipe	1425	$8¾	8¾	8¾	+ ¼
Shell Inv p	505	$28¾	28¾	28¾	— ¼
Shell Inv w	1615	$13¼	12¾	13	
Shell Can	5330	$30¾	29¾	30	— ⅜
Sifton Pro	5250	275	260	275	+20
Silverwd A	264	$17¼	17¼	17¼	
Simpsons	4245	$15¾	15¾	15½	
Simpson S	300	$21¼	21	21¼	— ⅛
Skyline H	1110	$7¾	7¼	7¼	
Slater	13880	$14¾	14	14⅜	
Somville p	100	$34	34	34	— 1
St Brodcst	300	$10¾	10¾	10¾	+ ¼
Steel Can	5155	$22¼	22¼	22¼	—¼
Steinbg A	600	$15¼	15	15	+ ¼
Stuart Hse	700	355	350	355	+15
Supist com	200	$10¾	10½	10⅝	+ ¼
Suptest od	650	$38¾	37¾	38	— ⅛
Surpsse C	600	160	160	160	
T—Z					
Tambtyn	21	$18	18	18	
Teledyne	600	$6¾	6	6	— ¼
Texaco	150	$23¾	23¾	23¾	— ¼
Texas Gu S	1725	$16	16⅞	16⅞	+ ⅛
Thom Nes	6250	$18	18	18	
Tone Craft	250	$16	15¾	15¾	
Toromont	3700	75	75	75	
Tor Den Bk	3836	$20¾	20¼	20⅝	+ ⅛
Tor Star B	211	$14⅝	14½	14½	
Trdrs A	12200	$9¾	9	9	+ ¼
Traders B	100	$9	9	9	+ ¼
Trader 65 w	3000	65	59	59	— 6
Trader 68 w	200	180	180	180	+ 5
Trader 69 w	200	205	205	205	
Tr Can PL	31200	$29¾	29½	29¾	+ ⅛
Tr Can Pt p	220	$39¾	39½	39½	
Tr Can A pr	25	$37¾	37½	37½	
Tr Can P w	250	900	900	900	
Trans Mt	4361	$18	17¾	17¾	— ¼
Trans PPL	250	11	11	11	
Trizec Crp	1300	145	140	140	— 5
Trizec w	3650	50	47	50	+ 2
Un Carbid	2190	$13¼	12¾	12¾	
Un Gas	5787	$14½	14	14⅜	+ ⅛
Union Oil	270	$37½	37½	37½	
U Corp B	500	$14¾	14¼	14¾	
U Sections	600	$6¼	6¼	6¼	+ ¼
Van Der	2250	490	470	470	— 8
Van Ness	0800	85	80	85	
Versatd	250	$6¾	6¼	6¼	+ ⅛
Venpower	100	67	67	67	
Versatile	1910	270	240	270	+30
Versatil A	1325	180	165	165	—10
V Wood A p	100	$6⅞	6⅞	6⅞	— ⅛
Villecentre	700	$6½	6½	6½	+ ⅛
Vulcan	225	$8¾	8¼	8¼	
Wajax	300	$7¾	7¾	7¾	— ⅛
Wabasco O	900	420	405	405	— 5
Walk GW	0473	$41⅛	41	41	— ⅛
Weldwod	275	$15	15	15	
Wstburne	752	$7	6¾	7	
Wbur A p	600	$24¾	24¾	24¾	
Westc'st	3630	$20¼	19¾	20	+ ⅛
W Bcas A p	700	$22¼	22½	22½	—1½
W Cdn Seed	1200	225	225	225	— 5
W El E	24500	275	250	275	+15
W Pacific	1315	$5	465	490	— 5
Weston	735	$23½	22	22½	+ ½
Wstn 6pr	25	$83½	83½	83½	
White Pax	700	$16⅞	16½	16½	— ⅛
White P w	750	$6½	6½	6½	
Wood Alex	130	275	275	275	+25
Woodwd A	2373	$16¾	16½	16½	
Zellers	4850	$11	11	11	+ ¼
Zenith	700	155	150	150	— 5

MINES

A—B					
Accra	1000	11	11	11	8 2
Acme Gas	1000	9¼	9½	9¼	
Agnico	4700	275	267	272	— 8
Allied Mng	740	73	73	73	8 2
Am Larder	2000	62	60	62	+ 1
Ang Ruyn	1000	74	74	74	+ 1
Ang U Dev	1000	55	53	53	
Armore	6000	13	13	13	
Asoc Porc	247	25	25	25	
Atl C Cop	2200	51	51	51	— 1
Aunor	500	200	200	200	+ 1
Avoca M	500	105	105	105	— 5
Bankeno	9625	440	415	440	+10
Bary Expl	500	26	26	26	
Betfm	1259	$16	15¾	16	
Bl Hawk	7000	50	45	50	
Bral Can F	210	170	170	170	— 5
Brameda	4100	265	255	260	— 5
Brunswk	2000	480	480	480	
Bunker H	5000	9	9	9	— 1
C—E					
Calmor LB	1000	66	66	66	+ 1
Cam Mine	3160	26¾	26	26	
Cam Chib	1810	775	750	775	+25
Camp RL	250	$24¼	24½	24½	
C Tung	11100	242	232	232	— 7
Cdn Arrow	800	17	17	17	
C Jamieson	200	195	195	195	— 5
C Lemcour	4000	19	19	19	— 1
C Malart	8000	33	32	33	+ 2
C Nisto	20700	16	14	14	+1½
Cassiar	1155	$20¾	20¾	20¾	— 1
Cent Pat	700	276	275	275	
Chemaloy	100	130	130	130	
Chesvl	10000	14¾	14	14⅜	+ 1
Chib M	1500	39	39	39	
Chimo	1800	130	128	129	— 2
Chrom	800	192	191	192	+ 1
Coch Will	2500	54	50	50	
Columb M	1500	40	36	40	+ 3
Conigo	1400	15	15	15	+ 1
C Marben	500	360	350	350	—10
C Morisn	4600	205	200	200	
Con Nichol	4000	11½	11½	11½	
C Rambler	900	87	87	87	— 3
C Red Pop	1000	6½	6½	6½	
C Rexspar	2200	44	43	43	— 4
Conwest	900	$11⅞	11⅝	11⅞	+ ⅛
Coprcorp	2000	45	45	45	— 1
Cop F	41330	210	195	206	+16
Cop Man	500	8	8	8	
Coulee	11500	36	34	36	+ 2
Craigmt	200	$10⅞	10⅞	10⅞	— ⅛
Crowbank	1000	12½	12½	12½	
D'Aragon	1000	21	21	21	+ ½
D'Elda	17300	121	115	118	— 4
Dicknan	800	155	155	155	+ 7
Dome	788	$60½	60	60	+1½
D Explo	33400	142	123	140	+10
Donal	19000	26	25½	26	+ ½
Donal r	29650	2	1½	1½	— ½
Dynasty	2415	710	690	700	—10
East Mal	100	115	115	113	— 5
East Sull	126	565	565	565	— 5
Endako	2295	$13¼	13¼	13½	+
F—J					
F Mar	500	112	110	110	
F Nat juran	500

ATTENTION
PROFESSIONAL
MEN AND WOMEN

- Drive a brand new car
- Release capital
- Get tax relief
- No servicing tie-ups
- Project annual costs
- Get cash for your present car

LEASE
from
Empress
PONTIAC-BUICK LTD.
382-7121
Ask for
CAM McCALLUM

U.S. Urged to 'Rectify' Payments Deficit

WASHINGTON (WP) — The annual report of the International Monetary Fund Monday called on the United States to "rectify" its heavy and growing balance of payments deficit.

According to the document, submitted by the executive directors, this is "the most urgent remaining task in the field of international payments."

The report also used strong language to register its disappointment in the progress of arresting the inflationary spiral within the United States, and suggested that industrial countries generally needed new anti-inflation weapons, including "incomes policies," or direct attacks on wage and price movements.

There was no comment on one key issue expected to be widely debated during the annual meeting that begins in Copenhagen on Sept. 21: The possibility of modernizing the system of currency exchange.

But a separate report on this issue, carefully discussing alternate ways of introducing a measure of flexibility into exchange rates, will be published next Monday.

This will serve to dissociate the comments, however tentative, from the fund itself, until the powers-that-be in the organization—who now are split on the issue—make a policy decision.

In brief, the U.S. would like to create a modest degree of additional flexibility to avoid the traumatic flare-ups that typically surround changes in parities—as was the case last year, for example, in the up-valuation of the German mark and the devaluation of the French franc. But many of the European countries resist any tampering with the current system.

Despite the annual report's concern with inflation and balance of payments deficit (in the U.S. and elsewhere), it registered satisfaction with "a calming of financial markets last year," which it attributed to three actions that supplemented the realignment of European currencies:

- The establishment of $3.4 billion in special drawing rights (often called "paper gold").
- Provision for a $7.6 billion increase in IMF quotas, increasing the potential size of the fund to $28.9 billion.
- An agreement on South African gold sales to the fund (some $307 million was sold during the first six months of 1970).

RESERVES RISING

The creation of SDRS, hailed by the report as "a historic move," means that international reserves are once again rising; and there will be an additional $6 billion created in 1971 and 1972. The agreement with South Africa also adds a small amount of reserves, but more importantly removes what had been a contentious issue by effectively assuring a $35 floor price for gold.

The report took note of "the remarkable improvement" in the U.K.'s external accounts, but observed also that Britain had lately experienced sharply rising internal costs and prices.

In commenting on the growing Japanese trade and balance of payments surpluses, the report observed that one way Japan could reduce them would be tariff cuts and abolition of import quotas. Japan's imports, in relation to GNP, the report suggested, are "far below the average for all industrial countries."

Gaining in shares of the world export markets over the last decade are Japan, Italy, Germany, Norway and Belgium, the report showed. Exports by France, Sweden, Switzerland and The Netherlands were at about the same percentage as before. The losers were the United States, Canada, United Kingdom, Denmark and Austria.

Deadly Ore Will Be Shipped

VANCOUVER (CP) — About 220 tons of deadly cobalt-nickel ore will be exported to France next month by Jason Explorers Ltd., a Vancouver-based mining exploration firm.

The ore, which is 40 per cent arsenic, comes from property on Blanchet Islandin the east arm of Great Slave Lake in The Northwest Territories. It cannot be treated economically in Canada because of the lethal wastes it produces.

PRIME
OFFICE SPACE
Still Available
International
House
880 Douglas Street
If you are moving, expanding, or forming a partnership—
Leasing Terms Are Attractive
Boultbee, Sweet Realty Limited
Yorkshire Trust Affiliate
388-5561

IT CAN HAPPEN HERE
A COMPLETE OFFICE PLANNING AND DECORATING SERVICE
Check with Monk today . . .
MONK
OFFICE SUPPLY LTD.
Your B. K. Johl and G. F. Furniture Dealer
754 BROUGHTON ST.
384-0565

Every Licensed
REALTOR
HAD TO LEARN
SOMEWHERE!
We make an open offer to unlicensed people to LEARN with MONTREAL TRUST. Get your licence at MONTREAL TRUST and work in our chosen vocation with our successful group in either of our offices. CALL MR. D. PEAKER TODAY for an appointment.
386-2111
Montreal Trust
1057 FORT ST.

Shell Canada Appointment

J. C. Fisher

The appointment of J. C. Fisher as Manager of Shell Canada's Shellburn Refinery at Vancouver and Bowden Refinery at Bowden, Alberta, is announced by Phillip Gordon, Vice President, Manufacturing. Mr. Fisher succeeds I. J. O. Korchinski who has been appointed Division Production Manager in the company's exploration and production offices in Calgary. Formerly Technical Manager, Head Office, Toronto, Mr. Fisher has held senior technical and management positions at Montreal East Refinery and Head Office. He joined Shell Canada in 1950, following graduation from the University of Toronto. ***

Tax Ease Studied For Stockholders

OTTAWA (CP) — Finance department officials are studying another possible change in Finance Minister Edgar Benson's white paper on tax law revision by which shareholders will not be penalized while the stock market is recovering from its dramatic spring slump. Benson has said only that some such formula might be considered in fairness to shareholders, treating them more in the same fashion as bondholders under his white paper proposals.

When the white paper was released last November, the government taxes on the capital gains that a taxpayer might make on bond investments, if he bought government or corporation bonds at prices below par and held them to maturity.

Critics of the white paper were quick to point out that even then many investors bought bonds at par only to have their market value go down. They should not be taxed, they said, on any subsequent gain in value until the bonds moved above par.

Benson agreed, and on Nov. 28 announced that only the profits would be taxed that were in excess of either the bond holder's initial cost, or the market value on valuation day — whenever the date is set for putting the capital gains tax system into effect.

SOME SUFFER

But the change was no help to investors in a similar position with common stocks.

When the white paper was released last Nov. 7, stock markets were generally strong, with the Dow-Jones industrials average riding around 855 in New York, and the Toronto Stock Exchange industrials index above 180.

Stock prices slid this spring, knocking perhaps one-third off the value of investments, and only recently have started to climb.

An investor who paid $1.80 a share for stock last November before the white paper came out might have stock now worth only $1.60, using the Toronto exchange index as representative of stock values.

CALVERT OF CANADA APPOINTMENT

R. E. WORRALL

The appointment of R. E. (Roy) Worrall as Western Canadian Sales Manager, Calvert of Canada Ltd., is announced by Robert C. Newton, Vice-President, Sales. Mr. Worrall formerly held the position of British Columbia Sales Manager and will continue to be headquartered in the Company's offices at 1346 West Broadway, Vancouver 9, B.C.

***

TRADE IN YOUR HOME
ON YOUR OWN SUITE
IN
OAK BAY TOWERS
1400 NEWPORT
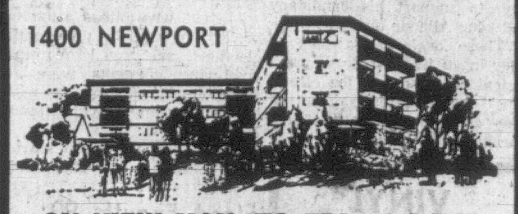
ON VIEW MON. TO FRI., 2-4 P.M.
One and Two Bedroom Suites
FABULOUS GARDEN
Pause a while amidst the oaks, walk around the secluded gardens. Consider you can own a part of this restful scene . . . some garden view suites still available.
Mears, Whyte & Gower Ltd.
2188 Oak Bay Ave. Call 385-7707
"Victoria's Leading Condominium Brokers"

For your day in Vancouver—
a place to call your own.
In Vancouver for business or shopping? You can have a room or suite at Hotel Vancouver all day for about half the normal rate. A prestige address for business meetings. A quiet place to relax between appointments. A comfortable place to ease your aching feet. And we're the closest place to everywhere in downtown Vancouver.
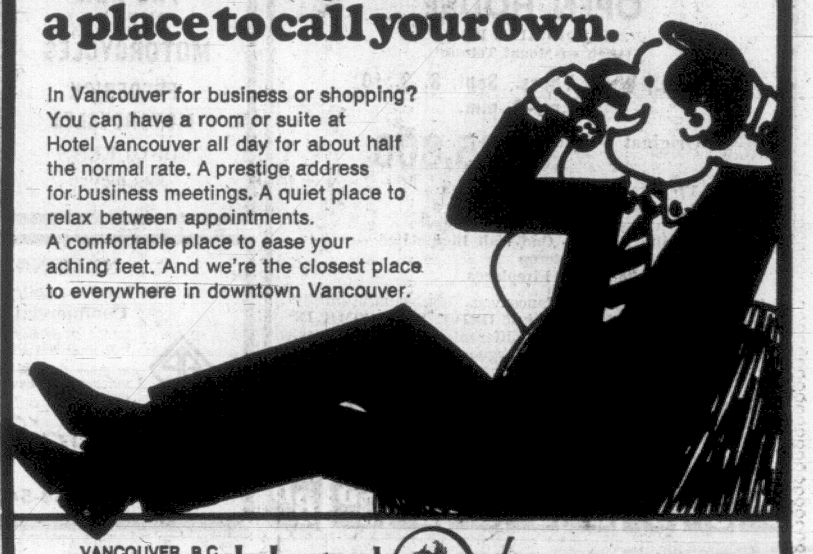
VANCOUVER, B.C.
A CN hotel
operated by Hilton Canada
Hotel Vancouver

BETHLEHEM COPPER CORPORATION LTD.

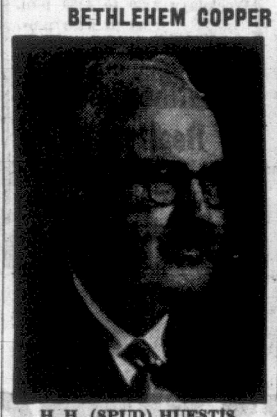

H. H. (SPUD) HUESTIS

BRYAN J. REYNOLDS

BETHLEHEM COPPER CORPORATION LTD. announces the retirement August 31, 1970 of Director H. H. (SPUD) HUESTIS. Mr. Huestis, the Company's first President (1955-1966), devoted most of his life to prospecting and in 1954 staked the claims that led to the present Bethlehem mine. Mr. Huestis retains his position as Honorary Vice-Chairman of the Company.

The Company also announces the appointment September 1, 1970 of BRYAN J. REYNOLDS, LL.B., to the Board of Directors. Mr. Reynolds, a partner in the firm of Lawrence & Shaw, Barristers and Solicitors, Vancouver, will fill the vacancy created by the retirement of Mr. Huestis. His appointment will maintain the Board membership at twelve.

M.E.P.C.
CANADIAN PROPERTIES LIMITED
takes pleasure in welcoming the following new tenants
Barclay Young of Canada Limited
Importers
Edmonds, Sveinson, Machin & Associates Ltd.
Management Consultants
P. A. Nash Limited
Investment Counsel
The Standard Life Assurance Company
together with another legal firm
to
INTERNATIONAL HOUSE
880 DOUGLAS STREET
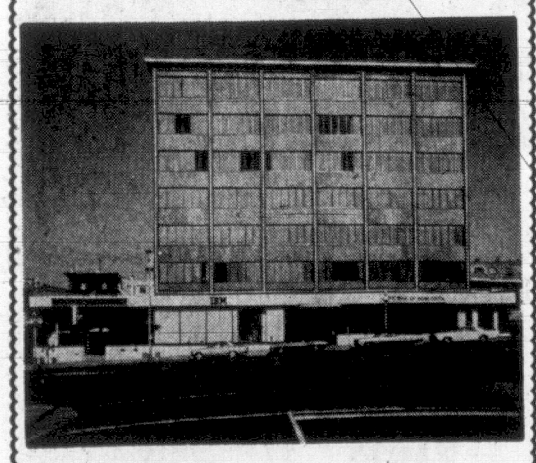
joining the present tenants
Bank of Nova Scotia
Canadian Petroleum Association B.C. Division
The Crown Life Insurance Company
Government of Canada
Indian Affairs and Northern Development
Regional Economic Expansion
Guardian—Royal Exchange Group of Insurance Companies
I.B.M. Canada Ltd.
Ker, Priestman, Keenan & Associates Consulting Engineers
The Manufacturers Life Insurance Company
N. McHarg, Importer
Montreal Life Insurance Company
Price, Waterhouse & Company Chartered Accountants
Science Research Associates Ltd.
Smitty's Pancake Houses Ltd. (part of main floor)
Various size areas still available
For Information contact
Yorkshire Trust Company
737 Fort Street — 384-0514

ATHABASCA UNIVERSITY

The Governing Authority of Athabasca University INVITES APPLICATIONS from well qualified persons for the position of PLANNING CO-ORDINATOR for the GOVERNING AUTHORITY.

The development of the University, which will become a part of the universities system of Alberta, is at present in the process of planning, amongst other matters, as to curriculum, building and campus facilities, and administration, and related areas, in relation to the present and future needs of higher education, particularly in Alberta. The campus is situated within the Edmonton metropolitan area in Alberta.

The Planning Co-ordinator will be an officer of and responsible to the Governing Authority, and will also be an active member of the planning team of the Project Director. His duties will require close liaison with all committees and sub-committees of the Governing Authority, and of the Municipal authorities interested or concerned in the development of the campus.

The successful applicant will be capable of initiating, and be expected to develop, planning requirements and studies relating to the short-term and long-term development and operation of the university; to foresee and deal with problems in these areas; to develop alternative objectives and make recommendations; and to be of assistance in regional development planning in the vicinity of the campus. He will also be responsible for developing procedures for effective transmission of decisions and linking up of all specialized activities into formulated reports.

Applicants should have recognized qualifications and experience in the fields of planning or administration (preferably both) in a university campus context. A salary range of $15,000 to $20,000 is offered, depending upon qualifications, with other terms to be negotiated.

It is desired to fill the position at an early date and prompt replies are requested. Please state age and qualifications in detail.

Address your application to: The Chairman,
Athabasca University,
IBM Building,
Edmonton, Alberta.

BY ORDER OF THE GOVERNING AUTHORITY.

Gone today.
Here tomorrow.
We have no magic formula for growing trees overnight. What we *do* have is a four-to-one replanting programme, four young trees put in for every full-grown one taken out. This schedule of forest renewal is more than adequate to keep our timber resources well ahead of world-market demands today and tomorrow.
Realizing Canada's Forest Resources
northwood pulp limited
Prince George, B.C.

Governing Party Supports Chilean Election Winner

SANTIAGO (Reuters) — The governing Christian Democrat party Monday night gave presidential election winner Salvador Allende its implied support, which almost guarantees his confirmation as president when Congress meets for the final vote Oct. 24.

Outgoing President Eduardo Frei's party criticized calls to congressmen by backers of Jorge Alessandri, right-wing presidential candidate who finished second in the election Friday, to support his candidacy and keep Allende out.

"These declarations seek to alter in an illegitimate way the logical conclusion of the electorate," the statement said in the first clear indication that the Christian Democrat majority in Congress will back Allende.

Frei also implied support for the Marxist candidate when he agreed in an 80-minute meeting with Allende Monday to take all measures to stop violence and attempts to damage the economy.

Allende, 62, is believed most worried about a flow of capital from the country because of his electoral promises to nationalize all basic industries and turn the country into a Marxist state.

BLAMES RIGHTESTS

Allende, who gained a narrow victory in Chile's presidential elections, said earlier that right-wing elements were responsible for a rush of withdrawals from private banks Monday.

The run on the banks started early Monday but the banks met all withdrawals and the run failed to develop, resulting in almost normal business by the time the banks closed.

Santiago's stock exchange suspended dealings Monday because of a wave of nervous business following the election Friday.

Eugenio Blanco, stock exchange board president, said the exchange needed time to sort out "an extraordinary volume of transactions" from Thursday, when many people anticipated a win by Alessandri.

Flood Engulfs 90

RANGOON (AP) — Nearly 90 persons were feared drowned after being swept away by river flood waters near the Burmese town of Pyinmana, the state-owned newspaper The Mirror reported.

CUSHING
. . . age and health reasons

MEDEIROS
. . . new Boston archbishop

Cardinal Cushing Resigns, Replaced by Texas Bishop

VATICAN CITY (AP) — Pope Paul has accepted the resignation "for reasons of age and health" of Richard James Cardinal Cushing, archbishop of Boston, the Vatican announced today.

Most Rev. Humberto S. Medeiros, 54, bishop of Brownsville, Tex., since April, 1966, was appointed to replace Cardinal Cushing as the Boston archbishop.

Two years ago Cardinal Cushing said he wanted to retire when he reached 75. He celebrated his 75th birthday Aug. 25.

He had said many times that when he retired he wanted to go to South America and work as a missionary.

"Oh, I can't go now," he said in Boston today. "I'm too sick."

The cardinal has had several bouts with illness for several years. He has suffered from asthma, bronchial ailments, and emphysema.

FRIEND OF THE KENNEDYS

Cardinal Cushing is a long-time friend and spiritual adviser of the Kennedy family.

The cardinal performed the marriage ceremony for the late John F. Kennedy and his wife Jacqueline in 1953, delivered the invocation at Kennedy's inauguration as president in 1961 and officiated at the assassinated president's funeral in November, 1963.

Five years later, when Jacqueline Kennedy married divorced Greek shipowner Aristotle Onassis he spoke strongly in her defence.

In a radio interview in October, 1968, he said he would offer his resignation earlier to the Pope because of the adverse publicity and "hate mail" which he received because of his attitude to the Onassis wedding.

Although as a Roman Catholic marrying a divorced man, Mrs. Kennedy technically put herself outside the church, Cardinal Cushing at the time defended her action.

"Why can't she marry whomever she wants to marry, and why should I be condemned and why should she be condemned?" he asked in a speech.

He said suggestions that she be excommunicated by the Catholic church or labelled "a public sinner" were ridiculous.

A native of Boston, Cardinal Cushing was ordained a priest in 1921. Pope Pius XII consecrated him a bishop in 1939 and made him archbishop of Boston in 1944. He was created a cardinal by Pope John in December, 1958.

Scoochy, Bang-Hand?

DURHAM, England (AP) — Are you squiffy, quippy and gibble-fisted?

Or merely watted, keggy and cow-pawed?

Or possibly scoochy, skiffy and bang-hand?

Whichever it is, they all mean the same thing. They are, says Prof. Harold Orton, among 88 English ways of saying left-handed.

Orton, emeritus professor of English language at Leeds University, found the 88 variants during 25 years of research into English rural dialects.

He told the annual meeting of the British Association for the Advancement of Science that he had made his researches just in time. Television and radio are helping standardize spoken English and the old words are being fast forgotten, he said.

FILM STAR TURNS INTO HAIRDRESSER

FRIMLEY, England (UPI) — Fairgoers whistled and applauded at shapely American film "star" Lorraine Lorrimer as she opened the Firmley Fair — but then they came in for a shock.

After judging the fair queen competition, Lorraine took off her blonde wig and dark glasses to reveal local hairdresser Trixie Hall. She agreed to the hoax when fair organizers failed to get a real star.

VINYL REPAIRS
RECOLORING
• FURNITURE
• AUTOMOBILES
• BOATS
Burns • Cuts • Tears
CALL
SPECIALTY FINISHERS
LTD.
382-4612

ROYAL TRUST
MANAGED FUNDS

Sept. 1970	Unit Value
"A" Fund	$10.0827
"B" Fund	$ 8.9827
"C" Fund	$12.9413
"M" Fund	$ 9.4734

MUST BE SOLD
OPEN HOUSE
3534 LORRAINE ROAD
(High on Mount Tolmie)
Tues., Wed., Thurs., Sept. 8, 9, 10
5 p.m. - 8 p.m.
Original $42,500. NOW $35,800
★ Prestige Location
★ 3 Bedrooms — 3 Bathrooms
★ 3 Levels — Luxurious Wall-to-Wall
★ Family Room — One Wall Illuminated — Natural Rock Outcrop
★ 2 Floor-to-Ceiling Fireplaces
Vendor has purchased in Vancouver. This beautiful family home must be sold. Don't just DRIVE BY — COME IN and be surprised at the many different ideas and features. Excellent financing. Call Marguerite Schill or Merv Coulter, 477-1841.
BLOCK BROS. REALTY LTD.
3636 SHELBOURNE

THE NEW SUZUKI MOTORCYCLES
FREDERICK MOTORCYCLES
616 QUEENS
388-0823

NEARING COMPLETION
De Luxe — Oak Bay — Ground Floor Commercial or Office Space
In the "Oak Bay Mall", 2025 Oak Bay Avenue. Present tenants include Dentist, Beauty Salon, Yacht Supply Sales.
—Inquire Now—
in order that we may still custom create your space to suit your requirements. Many extras included in realistic rents.
Park Pacific Apts. Ltd.
388-5491 24 hrs.

WHY DO THIS? WHEN YOU CAN DO THIS!
"Summer Time and the Living is Easy"
Why not make it easy all the year round by purchasing a luxury suite at the new
ARD LEA COURT
Corner of Michigan and Oswego Streets
—No grass to cut
—No garden to weed
—No hedges to trim
—No driveway to sweep
—No leaves to rake
—No gutters to clean
—No outside painting
—No outside repairs to be done
Open to View
Weekdays 2:30 to 4:30 p.m.
7:00 to 9:00 p.m.
Saturdays 1:30 to 5:30 p.m.
Boultbee, Sweet Realty Ltd.
"Condominium People"
737 FORT STREET 388-5561

SAVE $20
2908 TILLICUM ALUMINUM DOORS
De Luxe - Rustproof - Heavy Duty
Self-Storing 26.95 Storm and Screen
Large and odd sizes! Easy to install. Price includes all hardware, pneumatic closer, check chain — completely weatherstripped. See them on display or order by phone.
386-3022 Open 9 a.m. to 5:30 Mon. to Fri.
Grilles and letter slots extra. Installations arranged upon request.
• Storm Windows
• Door Canopies
• Roll-up and Fixed Awnings
How would you like to give your home an instant up-dating with New Aluminum Windows?
Phone B.C. Aluminum's in the home service. Give us only one day and you'll have new aluminum windows replacing your present wooden ones. No alterations necessary to interior or exterior finishes in your home. The job is fast and clean. The new windows look and are modern. They slide open and are equipped with screens. Phone 386-3022 and ask for replacement windows.
"Another B.C. Aluminum's in the Home Service"
B.C. Aluminum Contractors Ltd.
386-3022 'til 5:30

BEACH DRIVE WATERFRONT
A charming custom built residence situated on ½ an acre with approximately 100 ft. seafrontage. Superb water views from all main rooms. Adjacent to yachting facilities and the finest golfing.
EXCLUSIVE $85,000.00
MRS. CHAWORTH-MUSTERS 385-3435
P.R. BROWN & SONS, LIMITED

BE WISE . . . IT PAYS TO ADVERTISE

Texaco honours
CHARGEX
We're very pleased to be the first nation-wide oil company to extend full credit privileges to all holders of the Chargex* Charge Card. Starting October 1st, 1970, you can use your Chargex Card to purchase Texaco gasolines, motor oil, tires, batteries, accessories and services at thousands of participating Texaco Canada Retailers. Be sure to stop in soon and use your Chargex Card. Our Retailers are happy to offer you this additional convenience – and friendly service – because at Texaco
We'd like you to come back.
TEXACO
*Chargex is a registered trade-mark.

Next time you lift something, use your head.

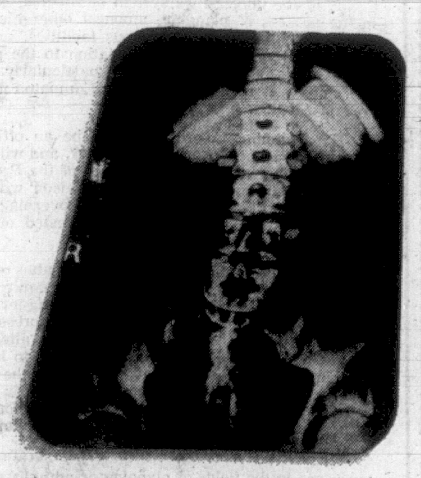

When a doctor takes candid shots of your spine, it's because your back hurts.
5,562 people in B.C. were disabled by work-caused back injuries last year. And most of those injuries could have been avoided.

To prevent a pain in the back, learn to lift the correct way:
1. Bend your knees. 2. Get down, so your arms, legs and back can share the load.
3. Keep your back straight and lift slowly.
And if it's too heavy, don't even try. Get help.
Some back injuries are the result of arthritis, or other back disease. Other ailments are caused by spinal defects you were born with. They're likely to hurt you sooner or later.
But if your back injury is *caused* by your job, the Workmen's Compensation Board can help you with the best of medical care and rehabilitation therapy.
We can give you some candid advice, too: next time you lift something, save your back. Use your head.
WORKMEN'S COMPENSATION BOARD OF BRITISH COLUMBIA

Martin Trying to Heal Soured Relations

By HARRY MAYERS

BRIDGETOWN, Barbados (Reuters) — Canada's desire to stay on good terms with the Caribbean countries is being demonstrated by the arrival here today of Senator Paul Martin to start a goodwill tour through the region.

The visit of the former external affairs minister, who now is government leader in the Senate, is generally considered as reconciliatory since it comes after Canada-West Indies relations soured over the termination of a tariff rebate for West Indian sugar.

But more important, analysts see the visit as an attempt by Canada to restore its image as the good-natured big brother to this increasingly sophisticated area.

In the eyes of Caribbean politicians, this image has been going through a metamorphosis, with Canada taking on the mantle of an imperialist power.

Only last April, Prime Minister Forbes Burnham of Guyana said that Canada could be as imperialistic as any other country.

CANADA CONDEMNED

At the time, Burnham joined other Caribbean leaders at a summit conference in Jamaica in condemning Canada's unilateral action discontinuing the tariff rebate and replacing it with an agricultural development fund.

Prime Minister Erroll Barrow of Barbados branded Canada's offer as contemptuous while another government minister attending the conference said that Canada could "stuff it (the fund) in the St. Lawrence River."

Canada since has decided to extend the rebate system for about one year. Officially, one of the main purposes of Martin's visit is to explain the details of the proposed $5 million agricultural development fund.

The tariff rebates for West Indian sugar to Canada bring in only $1 million, but the Caribbean leaders were peeved because Canada took the decision unilatrally.

OTHER ISSUES IRRITATE

The summit conference even considered a ban on Canadian imports and finally passed a resolution to examine trade and other economic relations between Canada and the Caribbean "so that urgent action might be taken by the Commonwealth Caribbean governments acting in concert to redress any imbalance which may exist therein."

In addition to the sugar issue, however, Caribbean governments also were disappointed by an earlier Canadian decision to scrap plans to set up a regional radio network.

Another matter which has done no good for Canada-West Indies relations has been the upsurge of Black Power in the Caribbean.

During the Black Power demonstrations in Trinidad and Tobago last April, Canadian banks and properties were the targets for demonstrators.

At one stage militants said they would take reprisals on Canadians if West Indians who were on trial in connection with the Sir George Williams University in Montreal riots were found guilty.

Now, in addition to assuaging Caribbean leaders with assurances of Canada's sugar import policy, Martin is to assess the general political and diplomatic climate in the area.

NOW...

choose CONTACT LENSES in 27 colors

A better choice than ever . . . 3 shades of blue or green, even intriguing new lavender or magician red. Also cat's eye brown, green flecks with blue, azure, grey or pink.

- PRECISION MADE
- EXPERTLY FITTED
- 27 COLORS

ONE PRICE ONLY

$49.50

Come in, No Appointment Needed

FREE 62 PAGE BROCHURE MAIL COUPON TODAY!

Name_____

Address_____

City_____ Phone_____

London Drugs LTD.

OPTICAL DEPT.

1320 Douglas St.
Victoria
386-7578

165 Station St.
Duncan
746-4322

Call us. You'll make it over there.

Business in Europe? One jet coming right up. In fact, we've more jets at the ready than anyone else, to take you directly from the business centres of Canada to the business centres of Europe—London, Paris or Frankfurt. And we can take you to Zurich, Vienna, Prague, Copenhagen, Glasgow, Brussels, Shannon and Moscow, too—anywhere your business takes you in Europe, we can get you there. Cars? Hotels?

Your secretary can arrange the lot—flights, cars, hotels—all in one call. For London-bound businessmen there's our Sunday daylight flight from Toronto or Montreal to get you into London in time for a good night's sleep before work on Monday. But we want to do more than get you to work on time.

We want you to get there well-fed and relaxed. And our "in-flight" service is designed to do just that.

Get your secretary or travel agent to book you Air Canada this trip.

We'll get you to almost any office on time. Any time you like.

AIR CANADA

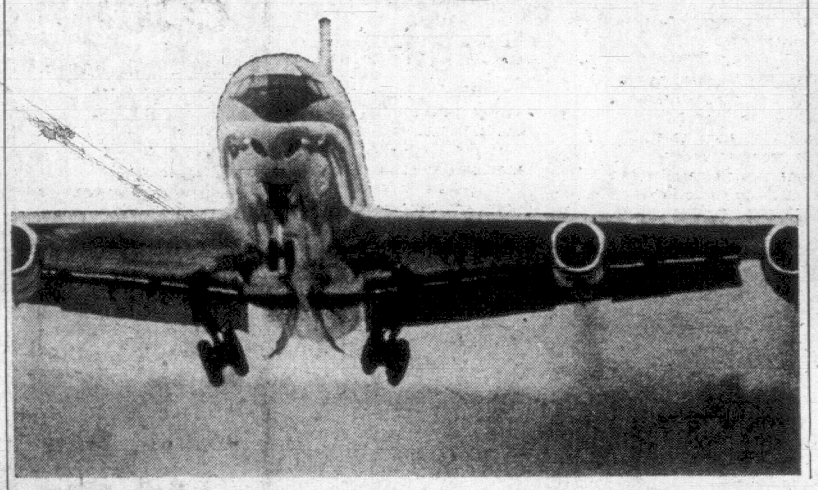

FULL FLAVOUR you can really enjoy

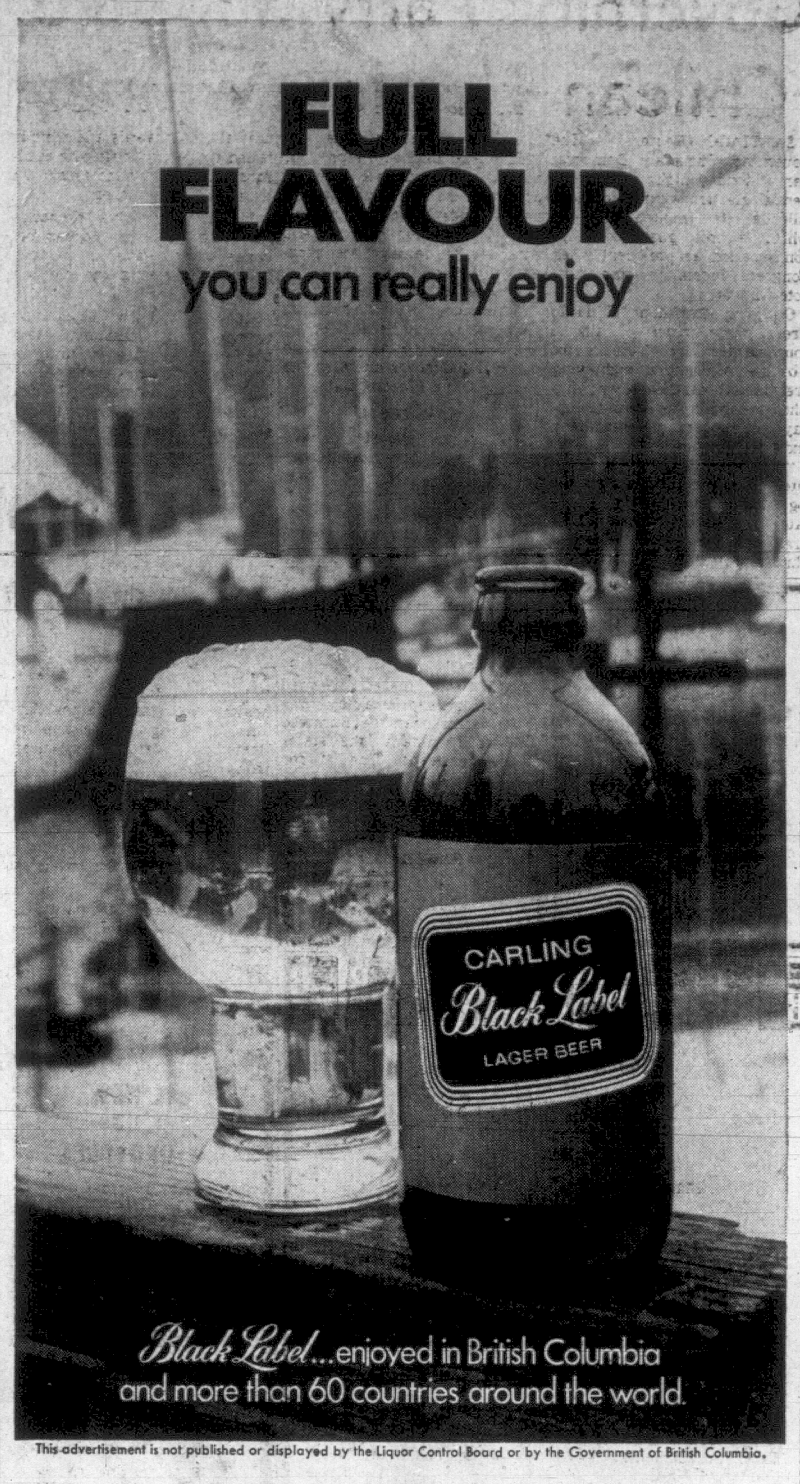

Black Label...enjoyed in British Columbia and more than 60 countries around the world.

This advertisement is not published or displayed by the Liquor Control Board or by the Government of British Columbia.

NEWSPAPER ADVERTISING SELLS THE MOST

MAZDA

the beautiful buy from Japan

ALL NEW

1971 MAZDAS

HERE NOW!

MAZDA 1200 SERIES

1200 SPORTS COUPE $2198

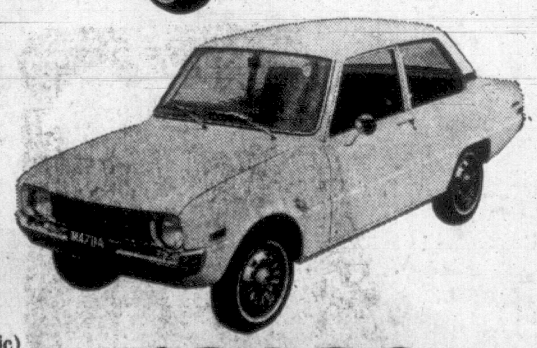

1200 2-DR. SEDAN $1956

(Plus $200 optional for automatic)

1200 STATION WAGON $2026

MAZDA Rotary R100 Coupe

(The Rotary Engine)

"Ready for a totally new driving experience? Then step into the exciting Mazda R100 — the rotary-engined fastback from Horwood Motors. "Mazda R100 looks fast — and is! The amazing rotary engine moves this light and lively sports coupe from zero to 60 in just 8.4 seconds. "Inside, the look and feel of a luxury sports car—without that luxury price tag. The Mazda R100 can be yours for just

$2660

MAZDA 1500 SERIES

SEDAN $2359

STATION WAGON $2628

MAZDA 1800 SERIES

MAZDA 1800 SEDAN $2579

(With automatic $2779)

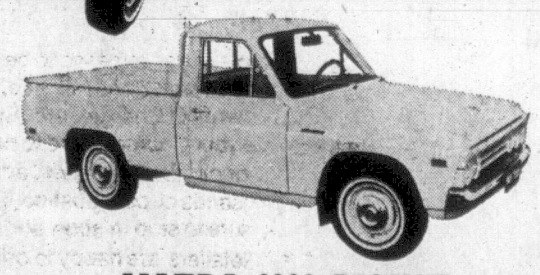

MAZDA 1800 PICKUP

"Meet another beautiful buy from Mazda — the 1800 pickup, now at Horwood Motors Ltd., 810 Johnson St. "Here's a double-duty vehicle that's quality built to work hard yet look good. Put it on the payroll and it'll pack a hefty 1800 pounds of payload, day after working day. Tough, reliable, economical. Yet it has all the style and smooth-riding comfort you need for a family camper truck or even a second car. "Test drive the Mazda 1800 pickup soon—now at Horwood Motors.

$2325

MAZDA 1800 STATION WAGON $2799

HORWOOD MOTORS

MAZDA SALES – SERVICE – PARTS

810 JOHNSON at BLANSHARD 385-1451

instant coffee nuggets
6 OZ
Today...the West has a
brand new flavor all its own
New Nabob West
instant coffee nuggets
NABOB
West
instant coffee nuggets
6 OZ
New Nabob West instant coffee nuggets
Big, dark, coffee granules bursting with richer flavor
25¢ OFF
Mr. Dealer: Providing this coupon has been redeemed by your customer only towards the purchase of one jar of New Nabob West instant coffee nuggets, Nabob Foods will reimburse you 25¢ plus 3¢ for handling. Any other application constitutes fraud. Nabob Foods Limited reserves the right to request proof of purchase of sufficient stock to cover the number of coupons redeemed. Offer expires June 30, 1971. Cash value 1/20¢. For redemption mail to: Herbert A. Watts Ltd., Box 2140, Toronto, Ontario. Enter opposite #05 on coupon debit slip.
Take this coupon to your grocer.
70001
NABOB
West
instant coffee nuggets
6 OZ
A bolder flavor to
satisfy Western tastes
New Nabob West
instant coffee nuggets
NABOB
West
instant coffee nuggets
6 OZ
Today...the West has a
brand new flavor all its own
New Nabob West

Smith Seeks First Mandate

HALIFAX (CP) — Premier G. I. Smith Saturday announced a general election in Nova Scotia Oct. 13.

He will be seeking his first mandate as premier since taking over the leadership of the Conservative party in the fall of 1967.

Nova Scotia's last election was held May 30, 1967, when the PCs won 40 of the 46 seats in the legislature.

Present standings in the house are Conservatives 41, Liberals 5.

The premier said the Conservative party plans to put forth a program "geared to the needs of the '70s."

The program will emphasize the creation of jobs for Nova Scotians "to put more pay cheques into the hands of more people and provide more opportunity and challenge for our young people."

Stable labor-management relations will also be an important part of the program.

★ ★ ★

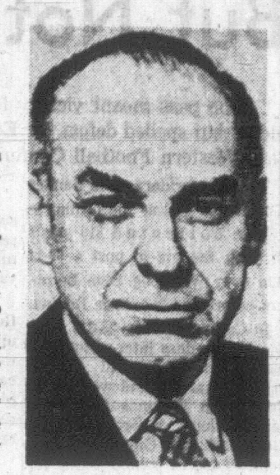

SMITH
. . . sets voting day

HUNTING BAN CALLED RASH

NORTH COWICHAN — The Cowichan Fish and Game Association has protested a council resolution banning hunters from Somenos and Quamichan Lakes and 50 feet from the shorelines.

President Walter Latter said council made a "rash decision." He doubted if it had jurisdiction.

But North Cowichan Mayor Gerry Smith said the resolution is a stopgap, pending preparation of a new municipal firearms bylaw.

★ ★ ★

"We made the resolution to protect the swans, mainly young birds which were hatched this year," he said. "A few years ago vandals shot swans in that area and left them to die, and we wanted to prevent recurrence of such damnable acts."

China Story 'Speculative' Says Ottawa

OTTAWA (CP) — An external affairs department spokesman today described as "purely speculative" a Tokyo report that Canada may establish diplomatic relations with mainland China around the middle of October.

Talks between Canadian and Chinese diplomats, aimed at laying the basis for an exchange of diplomatic recognition, have been going on in Stockholm for more than 18 months.

They have been stalled over Peking's insistence that Canada recognize its claim to Formosa. Canada has rejected this demand, though it is prepared to sever its official ties with the Nationalist government based on Formosa if agreement with Peking is achieved.

It was understood that Canada's vote this year on seating the Chinese Communists at the United Nations will depend on progress during the next several weeks at the Stockholm talks.

Last year, Canada continued its policy of abstaining when the perennial Albanian resolution calling for Peking's admission and Nationalist China's expulsion came to a vote at the fall General Assembly session in New York. The resolution was defeated.

Transplant Fails

EDMONTON (CP) — A 23-year-old Alberta woman died Saturday night, four days after receiving her second bone-marrow transplant.

Mary Sims of Stettler received the second transplant Tuesday at the University of Alberta Hospital, after doctors said she would not live without the operation.

Dr. P. R. Band today said that Mrs. Sims died of "a fungus infection in the blood."

He said this was one of the "major causes of death in transplants and will not halt any future tryouts."

Police Court

A 38-year-old man, who refused to acknowledge ownership or the whereabouts of a car involved in an accident until police found the damaged vehicle in the bushes near his home, was fined $300 in court Saturday when he pleaded guilty to leaving the scene of an accident.

"You made every effort to frustrate police investigation," Judge William Ostler told Bert Pederson, 1524 Charlton.

Court was told the accused was the driver of a car that struck another at Burnside near Manchester, Aug. 22 and left the scene.

Five days later, police went to Pederson's residence but the accused refused any implication in the incident and the investigating officers left.

The officers found the damaged car in bushes nearby with parts of the vehicle removed and returned to Pederson's home where he admitted being the owner and driver at the time of the accident.

Ostler also suspended Pederson's licence.

★ ★ ★

Wendy Carrier, 19, of 4131 Rosedale, was fined $250 when she pleaded guilty to shoplifting.

She was observed in The Bay Sept. 4 by a security officer who saw her put on a pair of shoes, worth $10.97, and walk out of the store.

B.C. Halibut Boat Seized

JUNEAU, Alaska (AP) — The United States Coast Guard said the cutter Confidence seized a Canadian halibut schooner Monday about 55 miles southwest of Ketchikan, Alaska.

A coast guard spokesman said the schooner, the Clipper II, was fishing in United States waters near Cape Muzon on the southern end of Dall Island. He said the ship had about 12 tons of halibut in its holds.

The coast guard said the ship, skippered by Dennis Smith of Prince Rupert, B.C., was being escorted to Ketchikan.

The Coast Guard said the ship was believed to have been fishing within two miles of the U.S. shore.

NOW GET YOUR SEASONS PASS FOR $1.00
AND YOUR ADMISSION

Sealand
at oak bay marina

Flood Information Sought

Two members of the Saanich engineering department have appealed to anyone with photographs, documents or reliable first-hand accounts of floods in January, 1935.

Frank Neate and Alan John are studying drainage characteristics in the municipality. Anyone with information should contact them at the Saanich municipal hall.

Cruise to Seattle

Travel downtown to downtown aboard the luxurious Princess Marguerite. Sail the scenic coast and enjoy the sights from the deck or from one of the ship's many lounging areas. Relaxing. Fun. If you wish, take your car. Daily service.

Victoria — Seattle
Lv. Victoria 5:30 p.m. Ar. Seattle 9:30 p.m.
Lv. Seattle 8:30 a.m. Ar. Victoria 12:30 p.m.
Passengers — one way $6.00
Automobiles $8.00 each way

For information Phone 385-7771
CP Rail

Woolco Town & Country

Garden Centre Specials

Shrubs
Evergreen and flowering shrubs, 2-gal. size consists of Juniper, Thrya, Hetz Midgett, Thrya Pyramilis, Charm Witzel, and many more. Reg. Woolco Price 2.97 ..... 2.47

All-Purpose Fertilizer
6-8-6 fertilizer for lawns, shrubs, trees, flowers, vegetables, 50-lb. bag. Reg. Woolco Price 3.57 ..... 2.87

Rhododendrons or Camellias
Comes in 1 gallon containers. Plant now for spring bloom, in colours of red, pink and mauve. Reg. Woolco Price 1.86 ..... 1.43

Fruit Trees
Fruit trees for fall planting, consists of Spartan apple, Mac apple, Delicious apple, Lambert cherry, Italian prune, etc. 5-gallon containers. Reg. Woolco Price 3.86 ..... 2.97

Liquid Maxi Crop
"Reindeer's" Liquid Maxi Crop, organic seaweed solution. Good for all living plants, shrubs, trees, etc. ½ gallon size makes 256 gallons. Reg. Woolco Price 3.47 ..... 2.87

Soil
All-purpose compost soil, sterilized, weed free, especially prepared for nutritional values. Perfect for tropical and all household plants. Reg. Wolco Price .78 ..... 2 for 1.43

Lawn Seed
Parkland Lawn Seed for back lawns and boulevards. Contains Boreal Fescue, Creeping Red Fescue, Kentucky Blue Grass, etc. 5 lbs. covers 750 sq. ft. Reg. Woolco Price 3.67 ..... 3.17

Tank Sprayer
1½ gallon, compresses air sprayer for spraying veg., fruit trees, weed killer and many other purposes. Reg. Woolco Price 0.00 ..... 9.97

Tropical Plants
In beautiful living colours made of strong, durable vinyl. Choose from split leaf Philodendron or Rubber Plant. Reg. Woolco Price 0.00 ..... 7.97 to 13.97

Lawn Rake
"True Tempo" Spring-braced lawn rake. A must for the fall leaves and grass clippings. Reg. Woolco Price 0.00 ..... 3.88

Blue Whale
2½ cu. ft. Blue Whale 1-1-1 organic soil builder and conditioner for shrubs, trees, lawns, plants, etc. Reg. Woolco Price 2.63 ..... 2.33

Peat Moss
4 cu. ft. fine grind peat moss, or natural organic soil conditioner also aerates the soil, saves on water. Reg. Woolco Price 3.13 ..... 2.37

OPEN MONDAY TO FRIDAY 10 A.M. TO 10 P.M. AND SATURDAY 9 A.M. TO 10 P.M.

Personal Shopping Only Please!

Brentwood Lawn Mowers
With 3.5 H.P. Briggs and Stratton 4-cycle engine, large 22" cut, 7" wheels with de luxe height adjusters. Reg. Woolco Price 89.97 ..... 59.88

Shop Early While Quantities Last!

TOWN AND COUNTRY SHOPPING CENTRE DOUGLAS ST. AND SAANICH

FREE HOME TRIAL

Use this new Shell Hot Water Heater rent-free for 3 months. You'll get all the hot water you want.

This 32-gallon heater gives virtually endless hot water. Try it—rent-free!

Does your old hot water heater run cold? Take advantage of this special offer from Shell Home Comfort. Here's all you do:

Call us now, and ask about the Trial Offer on a 32-gallon Shell Hot Water Heater*. You can use it rent-free for 3 months. All we ask is that you use Shell Heating Oil. All you pay is the small oil bill.

If, after 3 months, you aren't completely satisfied with your Shell Hot Water Heater, it will be disconnected and the contract cancelled. You won't be charged a penny for rentals *or* connecting the heater.

But we feel sure once you have used it for 3 months, you'll want to keep it. The new Shell Hot Water Heater gives virtually *endless* hot water. At a surprisingly low cost. (NOTE: You may even *save* money. Ask. We'll compare the cost of using our hot water heater with gas and hydro heaters.)

You can lease the Shell Hot Water Heater at a low monthly rate. We include charges on your oil bill, so there's just one cheque to write. There's no deposit. And those first 3 months are rent free.

Four interesting facts

1. This is a *high-speed* heater. You'll get water three to seven times faster than if you used gas or hydro heaters.

EXAMPLE: You could run five piping-hot baths in a single hour. Do four big loads of laundry without running out of hot water.

2. *Smaller* than conventional heaters. Takes under one day to install to existing oil lines. Rust-proof, fully insulated, glass-lined water tank.

3. A special spiral baffle draws more of the available heat from the flame. This gives faster warm-up and saves heating oil.

4. Should you decide to *purchase* the Hot Water Heater, you can spread payments over 10 years. But remember, you are under no obligation to lease or buy when you try this heater for 3 months. All we ask is that you use Shell Heating Oil. All you pay is the small monthly oil bill.

Call now for full details of this 3-month rent-free home trial. Offer expires December 31, 1970.

Phone 384-8147
VICTORIA HEATING SERVICES BRANCH
760 Johnson Street
Victoria, B.C.

SHELL

**This offer applies only where there is a domestic furnace oil installation and is subject to Shell approval.*

Royals' Sponsor Gets His Reward

Victoria Blanks Spartans 6-0

By DAN STINSON

When Jim Irvine of Ladysmith decided to sponsor a Victoria entry in the Western Canada Soccer League earlier this year, he was, by his own admission, taking a gamble of sorts.

The game is traditionally played in the winter months. How well would it be accepted in the summer?

And although the nucleus of the proposed summer squad was to be from Victoria O'Keefes of the Pacific Coast League, Irvine still needed additional personnel—and a coach.

Much work was required, and much was done.

IT WAS 6-0

Monday night at Royal Athletic Park, the Brian Hughes-coached Victoria Royals, outfitted in shimmering red-and-white, trounced defending champion Vancouver Spartans 6-0 to capture the Coastal Division playoff title before 932 excited fans.

Attributed with a fearless attitude and unfailing generosity, Irvine had received his just reward.

But the robust Irishman refused to rest on newly-found laurels. Already he was looking to the future.

"We'll be back next year and we'll have another win er," he said confidently in the jubilant Royal dressing room after the game.

No one was questioning his lofty predictions.

BEATEN SUNDAY

For the record it should be noted that Royals went into Monday's contest one goal in arrears to Spartans in the two-game, total-goal series.

The Vancouver side adapted to miserable rainy conditions at Burnaby's Swangard Stadium Sunday and hustled to a 2-1 victory on goals by John Conners and playing-coach John Milner. Peter Wilson replied for Victoria.

But it was veteran Jim Menzies who sparked Victoria to its overwhelming triumph in the Monday game.

After Ash Valdal had put Victoria ahead, 1-0, near the end of an often-rugged and chippy first half, it was decided that Menzies should drop back to fill the space between mid-field and the forward line in the second.

The move proved to be amazingly productive.

Royals took complete charge of a previously well-balanced contest, scoring a total of five goals, three within five minutes.

With his back to the goal, Menzies took a pass from Hughes at six minutes and lobbed the ball over the head of on-rushing Spartan goalkeeper Al McLeod from six yards.

BOLITHO GETS TWO

Outstanding both ways, Howie Anderson then set up Bob Bolitho for the first of his two tallies at nine minutes. Attempting a pass to Wilson, Bolitho sent the ball off Spartan defender Barry Keating and it dribbled in past the helpless McLeod.

Brian Robinson was credited with his first goal two minutes later after Wilson's corner kick was turned aside by McLeod. Robinson picked up the rebound and boomed a 20-yard drive off Vancouver's Gino Vazzoler.

Royal netminder Barry Sadler earned his shutout by stopping Conners on a well-aimed drive at 18 minutes, but was not kept overly busy in the Victoria net—much unlike the Sunday fiasco.

Chalk up another goal by Robinson at 39 minutes and a great individual effort by Bolitho for his second marker 60 seconds later, and you'll find Royals ahead 6-0 in the game, and 7-2 in the series.

Scoring over.

PLAYOFF IN AIR

Menzies was doing much to rub more salt into the already considerable Spartan wounds, however, and his fine passing and playmaking efforts did not go unnoticed by the appreciative home-town throng.

Official word has yet to be received by Royals from league officials as to whether there will be a Coastal-Prairie division playoff for the over-all WCSL championship.

Regina Concordia took the Prairie final Sunday.

Among many post-game comments heard in the Royal dressing room Monday was the suggestion that if there was a final league championship game, it will be played next Saturday in Victoria, with the winner taking all.

MORE SPORT ON PAGES 15, 16, 17, 18

—Times photo by Irving Strickland.

Jubilant Royals Give Playing-Coach Hughes a Champion's 'Chair'

PENALTY KICKS DECIDE PRAIRIES' CHAMPIONS

REGINA (CP) — Regina Concordia won the Western Canada Soccer League Prairie division championship Sunday, defeating Winnipeg Blues in a two-game, total-goals final that was decided on an exchange of penalty kicks.

Regina eventually emerged with a 7-5 series margin, earning the right to meet the division champion in a sudden-death league final next Saturday.

Concordia opened the eastern division playoff Saturday with a 2-1 victory. The Blues bounced back with a 1-0 triumph Sunday, forcing the teams into two 15-minute periods of overtime.

After 30 minutes of extra time the Blues were still ahead 2-1 and the series was tied 3-3 in goals.

To break the stalemate, officials decided to allow each team five penalty kicks. Concordia scored with their first four, Winnipeg missed two and Regina emerged the series victor.

John Schepers, who scored once Saturday, paced Regina Sunday with two goals. Adolph Traweger, Andy Sharpe and George Ferguson scored the other Concordia goals. Traweger also scored Saturday.

Jim McLeish scored for Winnipeg Saturday and collected another Sunday, when the Blues also got goals from Jim Curry, Ken Taylor and Wolfgang Trauer.

Denford Victim Of Perfect Game

KELOWNA (CP) — Port Moody allowed just one run on six hits in four games during the weekend to take their first British Columbia senior "B" softball championship.

Port Moody capped the masterpiece weekend by bombing runner-up Kelowna 10-1 in the final game Monday behind the one-hit pitching of Dave Noyes and on the strength of six hits, including a three-run homer by Butch Kinley.

Port Moody won its opening game 6-0 Saturday against the same Kelowna squad. They then shut out Vancouver 4-0 and Kamloops 9-0 Sunday to advance to the final.

PERFECT GAME

Kelowna, after dropping its opener to Port Moody, fought back to win three crucial games to reach the final. In the first game Sunday, Kelowna's Rick Kraushaar, voted the best pitcher in the tourney, threw a perfect game to lead his team to a 2-0 win over Victoria Denfords and knock the island team from the double-knockout playoffs.

Vancouver upset Denfords 6-3 on Saturday.

In a 12-inning cliffhanger, Kelowna took their next game by edging Nanaimo 1-0, which eliminated the losers from competition. The host team then breezed by Kamloops 8-3 to move into the final.

O.C. CRICKET

LONDON (AP) — Scores of Old Country cricket matches Monday:

At Scarborough: Rest of World XI 253 and 2 for 4; T. N. Pearce's XI 253

At Dublin: Ireland 228 and 304 for 8 declared; MCC 328 for 5 declared and 207 for 5. MCC beat Ireland by 5 wickets.

Seattle Pros Sweep Honors

Seattle golfers took all the marbles Monday as Douglas Golflands hosted a 72-hole professional putters' tournament.

Dave Springer of the American city emerged champion after a closely-fought 18-hole playoff round with another Seattleite, Al Wimbly, who finished in the runner-up spot.

Springer's par on the 18th brought his score down to 20-under, while Wimbly took a double bogey on the last hole.

Kern Kenrud of Seattle was named the Northwest's "putter-of-the-year" with his third-place finish. Al Gill, Bob Perciso and Doug Davenport, all of Seattle, finished close behind.

Bodnar Selected Salt Lake Coach

SALT LAKE CITY (AP) — Gus Bodnar, an executive in the Toronto Maple Leags organization, has been named the new coach and general manager of Salt Lake Golden Eagles of the Western Hockey League.

Bodnar, 47, will replace Ray Kinasewich, who recently resigned because of personal reasons.

Ed's 'Touch Wood' Job Key to Argos' Victory

By The Canadian Press

A forearm smash to the back of Ottawa quarterback Gary Wood's head on the first play from scrimmage on Monday night knocked him senseless and sent the Rough Riders reeling to a 37-21 defeat in Eastern Football Conference action at Ottawa.

The act cost Toronto Argonauts the services of defensive end Ed Harrington for the rest of the game but set the pattern of play for the night as Toronto's Bill Symons scored four touchdowns.

The Argo victory, their third in six starts, sent them to the top of the league wih six points, the same number amassed by Hamilton Tiger-Cats and Montreal Alouettes in five games.

The three-way tie for first came about from an earlier Labor Day game at Hamilton where the Ticats edged Montreal 17-12 on the strength of a last-quarter touchdown and field goal.

JONAS DIRECTING

Toronto quarterback Don Jonas contributed two scoring tosses, one to Symons and another to flanker Jim Thorpe, and kicked five converts. Dave Mann kicked two singles to complete the Argo scoring.

Wood recovered to throw touchdown passes to speedster Hugh Oldham and flanker Billy Cooper and ran 16 yards for another Rough Rider touchdown. Ivan MacMillan converted all three Ottawa touchdowns to raise his league-leading points total to 39.

The Hamilton-Montreal game, played before 28,702 fans, developed into a series of misplays until the Alouettes broke the touchdown drought midway into the fourth quarter when Dennis Duncan left a dumbfounded Ted Page in the lurch before taking a Passander pass to paydirt.

Up until that time all the scoring had come from place-kicking. Hamilton's Tommy Joe Coffey had kicked two of his three field goals and added a single and George Springate kicked two field-goal efforts.

Montreal carried a 12-7 lead on Duncan's touchdown but the Ti-Cats replied smartly five plays later with Garney Henley sweeping over from three yards out.

FOOTBALL FIGURES

CANADIAN LEAGUE

WESTERN CONFERENCE

	GP	W	L	T	F	A	Pts.
Saskatchewan	8	7	1	0	199	115	14
Calgary	8	5	3	0	169	102	10
B.C.	7	4	3	0	169	149	8
Edmonton	8	2	6	0	112	158	4
Winnipeg	7	1	6	0	94	206	2

EASTERN CONFERENCE

	GP	W	L	T	F	A	Pts.
Hamilton	5	3	2	0	86	85	6
Montreal	5	3	2	0	83	93	6
Toronto	6	3	3	0	143	136	6
Ottawa	6	2	4	0	129	140	4

NEXT GAMES: Saturday—Hamilton at Montreal; Saskatchewan at Edmonton.

Winnipeg 11, Saskatchewan 30

Sask.		Wpg.
16	First Downs	19
58	Yards Rushing	69
310	Yards Passing	248
384	Net Offence	292
15/18	Passes Made/Tried	21/37
1/14	Interceptions/Yards	4/41
5.41.8	Punts/Average Yards	10/35.6
0/0	Fumbles/Fumbles Lost	2/1
3/40	Penalties/Total Yards	3/15

Toronto 37, Ottawa 21

Ott.		Tor.
16	First Downs	33
114	Yards Rushing	282
247	Yards Passing	288
317	Net Offence	562
12/30	Passes Made/Tried	17/33
2	Interceptions	2
10/43	Punts/Average Yards	9/46
1/1	Fumbles/Lost	0/0
5/79	Penalties/Yards	6/85

(Net offence is yards passing plus yards rushing, minus team losses such as yards lost on broken plays.)

Hamilton 17, Montreal 12

Ham.		Mtl.
15	First Downs	15
131	Yards Rushing	114
174	Yards Passing	182
39	Team Losses	21
288	Net Offence	275
11/19	Passes Made/Tried	12/26
0	Interceptions	2
9/48	Punts/Average Yards	12/39
1/1	Fumbles/Lost	3/2
6/25	Penalties/Total Yards	0/0

Edmonton 13, Calgary 28

Cal.		Edm.
13	First Downs	15
92	Yards Rushing	33
188	Yards Passing	218
239	Net Offence	243
13/27	Passes Made/Tried	22/47
4/42	Interceptions/Yards	0/0
12/42.5	Punts/Average Yards	10/40.1
1/1	Fumbles/Fumbles Lost	1/1
7/70	Penalties/Total Yards	1/15

EXHIBITION

Simon Fraser U 24, Seattle Cavaliers 14.

U.S. PRO EXHIBITIONS

Minnesota 24, Cleveland 21.
New York Jets 27, New Orleans 14.
Los Angeles 20, Houston 3.
Denver 30, Chicago 17.
Kansas City 13, Dallas 0.
Cincinnati 10, Green Bay 10.
Washington 26, Miami 21.
Baltimore 20, Detroit 14.
San Diego 38, St. Louis 27.
New York Giants 27, Philadelphia 7.
Oakland 31, San Francisco 17.

MAN. SASK. JUNIOR

Winnipeg Hawkeyes 63, Winnipeg Rods 12.
Regina 21, Saskatoon 10.

ALBERTA JUNIOR

Edmonton Huskies 35, Red Deer 0.

'Bellies in Command After Third Straight

NEW WESTMINSTER, (CP) — New Westminster Salmonbellies came from behind to crush Coquitlam Adanacs 9-4 Monday night and take a commanding 3-0 lead in the best-of-seven series for the Western Lacrosse Association championship.

Westminster tripped Coquitlam 13-9 Saturday.

Fourth game will be played Wednesday in Coquitlam.

The WLA champion meets Peterborough starting Sept. 15 in a best-of-seven series for the Mann Cup. All games will be played in New Westminster or Coquitlam.

Coquitlam got away to an impressive start Monday night and carried a 4-2 lead into the second quarter. But New Westminster goalie Joe Comeau blocked every shot after that as the 'Bellies moved ahead 5-4 after two and blanked Adanacs 4-0 in the final period.

Comeau finished with 41 saves, seven more than Coquitlam goalies Merv Schweitzer and Dave Wedlock.

Mac Tyler led the Westminster attack Monday with four goals. Single goals were scored by Mickey Lynch, Al Lewthwaite, Wayne Goss, Ray Bennie and Jim Giles.

Art Talson, Kevin Parsons, Dick Crompton and Mike Gates scored for the losers.

Lewthwaite scored four goals for the 'Bellies on Saturday while Wayne and Ed Goss, Bennie and Tracy Wright all scored twice. Giles added the other goal.

Comox Golfer Ties for Third

TRENTON, Ont. (CP) — Cpl. Reg Heenan of Ottawa won the Canadian Armed Forces national golf championship Saturday in a sudden-death playoff with Maj. Don Cordukes of Ottawa.

Both were tied at 154 after 36 holes on the par-72 course.

Tied for third place at 157 were Capt. Doug McArthur of CFB Comox and Capt. Ed Legace, CFB Val Cartier, Que.

Passes Work For Riders But Not Esks

The pass meant victory for Saskatchewan Roughriders but spelled defeat for Edmonton Eskimos in separate Western Football Conference games Monday.

The Roughriders, with flanker Gordie Barwell as the prime receiver, collected 310 yards through the air to post a 30-11 win over Winnipeg Blue Bombers before 15,433 fans in Regina.

In Calgary, before 23,310 fans, the Stampeders intercepted four Edmonton passes—all in the second quarter—and went on to defeat the Eskimos 28-13. The interceptions, three by defensive halfback Gig Perez, accounted for 24 points.

Saskatchewan's victory, under the direction of quarterback Ron Lancaster who rested an injured arm in the first half, gave the Roughriders 14 points, four more than the Stampeders.

The Roughies, who also used Don Weiss at quarterback, trailed 10-7 at the half but outscored the Bombers 6-1 in the third quarter and 17-0 in the final 15 minutes for their seventh win in eight starts.

Barwell, from Saskatoon, scored two touchdowns on long passes from Lancaster, and made seven receptions for 202 yards.

In his seventh season with the Roughriders, Barwell also set up a third touchdown when he took a 50-yard pass from Lancaster to the Winnipeg one, enabling fullback George Reed to score his third six-pointer of the season.

Halfback Silas McKinnie got the other Saskatchewan touchdown on a 13-yard pass from Weiss. Jack Abendschan, second in the WFC's scoring race with 54 points, booted a field goal and three converts.

For the Bombers, losing their sixth game in seven starts, Ed Breding scored the one touchdown on a two-yard pass from backup quarterback Ron Johnson, Gene Lakusiak added a field goal, convert and single.

Returning Thomas Fails to Help

Meanwhile, the Eskimos surprised Calgary fans by starting Jim Thomas at split end in place of Tom Nettles, cut Sunday afternoon and waived through the Canadian Football League.

However, even with the speedy Thomas in the lineup the Eskimos had trouble penetrating Calgary's defensive line.

With Calgary leading 3-0, defensive halfback Ron Stewart intercepted a pass thrown by quarterback Don Trull early in the second quarter. On the next play, quarterback Jerry Keeling hit Herman Harrison with a seven-yard touchdown pass.

Perez followed with three interceptions, all against Rusty Clark, to set up two touchdowns by Dave Cranmer—both on passes from Keeling—and a 38-yard field goal by Larry Robinson.

Robinson also added a 24-yard field goal, three converts, and a single.

Halfback Alan Pitcaithley scored the first Edmonton touchdown, with the Eskimos trailing 27-0, on a six-yard run, Mike Eben got the other on a nine-yard pass from Trull. Dave Cutler converted Eben's touchdown.

WRESTLING
Victoria ARENA
Sat., Sept. 12, 8:15 p.m.
CANADIAN CHAMPIONSHIP
BROWN & QUINN (Champions) vs. JONATHAN & McTAVISH (Challengers)
MARINO vs. YOKUCHI
FUJI vs. MORROW
Torres vs. Cody
Tickets and Reservations at ARENA BOX OFFICE
$1.50, $2.00, $2.50. Under 12, $1.00

VICTORIA AMATEUR SWIM CLUB FALL AND WINTER SESSIONS
New Registration Applications Now Accepted
Learn To Swim And Adult Classes
For Information Contact — Mrs. L. Armour — 384-2848
Mr. K. Steer — 382-9307
Competitive Information — Mr. G. Blondin — 386-9339
Mrs. M. Sherwood—477-4132

VICTORIA MINOR HOCKEY ASSOCIATION
1970-71 REGISTRATIONS
● Wed., Sept. 9 6:30 - 9. p.m.
Sat., Sept. 12 9 a.m. - 12 noon
Wed., Sept. 16 6:30 - 9 p.m.
● MEMORIAL ARENA
● Includes Victoria (except Vic West); Oak Bay; boys living in Saanich EAST of Shelbourne Street may register with either Victoria or Saanich.
● Birth Certificates (new players only).
● NO 6 year olds.
● FEES: Junior "B" (over 18) and Juvenile: $14.00
Midget - Pups: $13.00
(includes Mutual Aide)
● PLAYERS MUST BE ACCOMPANIED BY PARENTS.
● Sale and Exchange of used equipment.
Robert C. Thompson, Secretary.

MET SLUGGER FINDS FORM . . . . . EXPOS DROPPED TWICE

The Real Cleon Jones Steps Forward

By the Associated Press

Cleon Jones disclaims any knowledge of the imposter that played left field earlier in the season for the New York Mets.

"This is the real Cleon Jones coming out," he said after he clouted a two-run homer in the opener and a key single in the nightcap as the New Yorkers swept a Labor Day doubleheader from the Montreal Expos, 5-4 and 5-1.

"I don't know who that other fellow was," said Jones, who was only hitting .237 Aug. 6.

"I didn't know what I was doing wrong then and now I don't know what I'm doing right," said Jones, after hitting in his 14th consecutive game and lifting his average to .273.

The pair of victories enabled the Mets to edge into second place in the torrid National League East battle, 1½ games behind Pittsburgh Pirates and one-half game ahead of Chicago Cubs.

The Pirates and Cubs split their doubleheader, Pittsburgh winning the opener 8-3 before dropping the nightcap 9-2 as Canada's Ferguson Jenkins won his 19th game for Chicago, also clouted a homer.

In other NL action — all doubleheaders — San Francisco Giants beat Cincinnati Reds 6-3, 4-3; Houston Astros trimmed San Diego Padres 10-5, 9-4; Philadelphia Phillies stopped St. Louis Cardinals 5-1, 3-2 in 13 innings and Los Angeles Dodgers swept Atlanta Braves, 4-3, 6-2.

Brant Alyea and good old number seven helped keep the Minnesota Twins six games out in front of the Oakland Athletics in the American League's west division standings.

Alyea struck Milwaukee Brewers pitchers for seven runs batted in Monday, Sept. 7, repeating a feat he staged exactly five months earlier, April 7, when he made his debut in a Twins uniform.

The Twins edged the Brewers 7-6 in the first game of a doubleheader — the one in which Alyea pulled his number act. He added two more runs driven in in the Twins 8-3 victory in the nightcap.

The Athletics kept pace, sweeping the Chicago White Sox 7-4 and 7-5. California Angels, who had been tied with the A's, lost 4-1 to Kansas City and dropped 7½ games back.

Elsewhere, Detroit Tigers downed Baltimore Orioles 5-2, the New York Yankees nipped Washington Senators 4-3 and Cleveland Indians trounced Boston Red Sox 8-2 after losing 4-3.

(See Scores on Page 15.)

JUST MINUTES BY FREEWAY!

Longacres
LAST FIVE DAYS
WEDNESDAY-FRIDAY
First Parade to Post 3:15 p.m.
SATURDAY
T.A.C. Purse
First Parade to Post 1:45 p.m.
SUNDAY
Washington Futurity
OVER $45,000 GROSS
First Parade to Post 1:45 p.m.
MONDAY
Washington Championship
$20,000 ADDED
First Parade to Post 3:15 p.m.
CHILDREN Under 16 Not Admitted
EXPRESS Bus Service to Longacres, MA 3-1410
PARKING Space Available for 7,500 Cars

BASEBALL SCOREBOARD

NATIONAL LEAGUE

Eastern Division

	W	L	Pct.	GBL
Pittsburgh	75	65	.536	...
New York	73	66	.525	1½
Chicago	73	67	.521	2
St. Louis	66	75	.468	9½
Philadelphia	65	75	.464	10
Montreal	60	79	.432	14½

Western Division

	W	L	Pct.	GBL
Cincinnati	90	53	.629	...
Los Angeles	77	62	.554	11
San Francisco	73	67	.521	15½
Atlanta	69	72	.489	20
Houston	67	73	.479	21½
San Diego	53	87	.379	35½

Montreal ..... 020 010 100— 4 7 0
New York ..... 000 000 23x— 5 8 1
Morton, Marshall (8) 2-6 and Bateman; Seaver, Frisella (8) 6-2 and Grote. Home run: New York—Jones (9th).

Second game:
Montreal ..... 000 010 000— 1 6 1
New York ..... 050 000 00x— 5 8 0
McGinn 7-9, Reed (2), Wegener (3), Strohmayer (5), Marshall (7) and Bocabella; McAndrew 9-11 and Grote. Home run: New York—Agee (23rd).

Chicago ..... 000 100 200— 3 7 2
Pittsburgh ..... 000 242 00x— 8 11 0
Pappas 11-7, Colborn (5), Rodriguez (7) and Hundley ; Moose 9-9 and Sanguillen. Home runs: Chicago—Pepitone (22nd), W. Smith (5th); Pittsburgh—Hebner (7th and 8th), Robertson (24th).

Second game:
Chicago ..... 000 101 214— 9 14 0
Pittsburgh ..... 100 010 000— 2 5 2
Jenkins 19-14 and Hundley; Veale 9-15, Lamb (7), Acosta (9), Canton (9), Gibbon (9) and Sanguillen. Home runs: Chicago—Williams (37th), Santo (22nd and 23rd), Jenkins (3rd).

Houston ..... 001 016 101—10 12 0
San Diego ..... 000 000 005— 5 6 2
Forsch 1-0 and Howard; Nyman 0-1, Willis (6), Santorini (7) and Kendall. Home runs: Houston—Howard (1st and 2nd), Watson (7th); San Diego—Webster (2nd).

Second game:
Houston ..... 100 400 040— 9 14 0
San Diego ..... 300 000 001— 4 7 0
Billingham 11-7 and Edwards; Coombs 9-12, Wilson (4), Dukes (8), Ross (8) and Cannizzaro.

Cincinnati ..... 000 000 201— 3 11 2
San Francisco ..... 200 100 03x— 6 5 1
Nolan 16-8, Maloney (7) and Bench; Marichal 10-10 and Dietz. Home runs: Cincinnati—Chaney (1st); San Francisco—Bonds (24th), McCovey (35th).

Second game:
Cincinnati ..... 003 000 000— 3 7 1
San Francisco ..... 000 001 30x— 4 8 0
Cloninger, Carroll 9-4 (7) and Corrales; Carrithers, Johnson (3), Cumberland 1-0 (6), McMahon (8) and Stephenson. Dietz (8). Home run: Cincinnati—Tolan (15th).

Atlanta ..... 200 000 010— 3 6 0
Los Angeles ..... 000 022 00x— 4 10 0
Nash 12-8, Barber (8) and Didier; Sutton 14-11, Brewer (8) and Haller, Torborg (9). Home runs: Atlanta—Cepeda 33rd); Los Angeles—Crawford (8th).

Second game:
Atlanta ..... 010 000 000— 1 8 1
Los Angeles ..... 200 301 00x— 6 11 0
Jarvis 15-12, Cardwell (4), Kester (7) and King; Foster 9-11 and Sudakis. Home run: Atlanta—Boyer (16th).

St. Louis ..... 000 001 000— 1 6 1
Philadelphia ..... 401 000 00x— 5 8 1
Reuss 5-7, Linzy (1), Guzman (5), Chlupsa (5), Cleveland (8) and Simmons; Shore 8-14 and Ryan.

Second game:
St. Louis ..... 000 000 002 000 0— 2 8 1
Philadelphia ..... 000 000 200 000 1— 3 15 0
Torrez, Cleveland (8), Hilgendorf (8), C. Taylor (10), Chlupsa 0-2 (12) and Simmons; Palmer, Selma (8), Hoerner (13) and McCarver.

Sunday

St. Louis 7, Montreal 2.
Pittsburgh 4, Philadelphia 3.
Los Angeles 4, Houston 3.
Cincinnati 6, San Diego 5.
San Francisco 1, Atlanta 0.
New York at Chicago postponed, rain.

Saturday

Cincinnati 6, San Diego 2.
Pittsburgh 4-6, Philadelphia 3-4.
New York 5, Chicago 3.
Houston 7, Los Angeles 2.
Montreal 6, St. Louis 0.
Atlanta 5-5, San Francisco 2-3.

AMERICAN LEAGUE

Eastern Division

	W	L	Pct.	GBL
Baltimore	89	51	.636	...
New York	80	60	.571	9
Detroit	74	66	.529	15
Boston	72	68	.514	17
Cleveland	67	74	.475	22½
Washington	65	74	.468	23½

Western Division

	W	L	Pct.	GBL
Minnesota	83	55	.601	...
Oakland	78	62	.557	6
California	76	63	.547	7½
Kansas City	53	86	.381	30½
Milwaukee	52	87	.374	31½
Chicago	49	92	.348	35½

California ..... 000 100 000— 1 3 2
Kansas City ..... 050 000 01x— 4 8 1
Bradley 2-3, Laroche (4), K. Tatum (5), Fisher (6), Cox (8) and Azcue; Johnson 7-10 and Kirkpatrick. Home run: Kansas City—Kirkpatrick (17th).

Baltimore ..... 000 000 002— 2 8 0
Detroit ..... 200 000 30x— 5 8 0
Palmer 19-9, Richert (7), Watt (7) and Hendricks; Niekro 12-11, Timmerman (8) and Price. Home run: Baltimore—Powell (30th).

Boston ..... 000 021 010— 4 6 0
Cleveland ..... 000 001 02a— 3 6 1
Peters 14-10, Wagner (8), Lyle (9) and Montgomery; McDowell 19-10, Rittwage (8), Colbert (9) and Sims. Home run: Cleveland—Pinson (18th).

Second game:
Boston ..... 200 000 000— 2 4 0
Cleveland ..... 030 041 00x— 8 13 0
Koonce 3-4, Hartenstein (5), Mills (6) and Satriano; Chance 8-8, Colbert (8) and Sims. Home runs: Boston—T. Conigliaro (29th), Yastrzemski (37th); Cleveland—Pinson (19th).

Milwaukee ..... 010 030 110— 6 14 1
Minnesota ..... 403 000 00x— 7 9 1
Krausse 12-16, Geinar (3), Twitchell (5), Ellsworth (6), Sanders (7) and Roof, McNertney (8); Zepp, Williams (5) 9-8, Perranoski (8) and Ratliff, Mitterwald (8). Home runs: Minnesota —Alyea (4th and 5th).

Second game:
Milwaukee ..... 101 001 000— 3 7 1
Minnesota ..... 111 100 40x— 8 10 1
Downing 4-12, Bolin (7), Baldwin (7), Morris (8) and McNertney; Tiant, Hayel 1-0 (2), Perranoski (7) and Mitterwald. Home runs: Milwaukee—Harper (27th); Minnesota—Haydel (1st).

Oakland ..... 111 300 010— 7 10 0
Chicago ..... 010 030 000— 4 9 1
Blue, Fingers 6-9 (5) and Tenace; John 11-15, Crider (2), Weaver (4), Magnuson (6), Horlen (8) and Josephson, Herrmann (6). Home runs: Oakland—Bando (20th), Rudi (9th), Blue (1st).

Second game:
Oakland ..... 240 000 001— 7 13 0
Chicago ..... 000 002 300— 5 12 0
Segui 10-10, Lachemann (6), Locker (6), Lindblad (7) and Duncan; Johnson 2-5, Moore (2), Stange (6), Eddy (7), Murphy (8), Wood (8), Magnuson (9) and Herrmann. Home runs: Oakland—Rudi (10th), Jackson (9th).

New York ..... 102 000 100— 4 9 3
Washington ..... 200 000 100— 3 3 1
Kekich 8-2, McDaniel (8) and Gibbs; Bosman 15-10, Knowles (8), Grzenda (9) and Casanova.

Sunday

Boston 9, Baltimore 8.
New York 4, Cleveland 1.
Detroit 8, Washington 7.
Oakland 7, Kansas City 1.
Minnesota 4, California 3.
Chicago at Milwaukee postponed, rain.

Saturday

Baltimore 3, Boston 2.
New York 3, Cleveland 1.
Washington 5, Detroit 2.
Minnesota 4, California 3.
Oakland 8, Kansas City 3.

INTERNATIONAL LEAGUE

Syracuse 10, Tidewater 0.
(Syracuse wins best-of-five semi-final 3-0.)
Columbus 10, Rochester 1.
(Columbus leads best-of-five semi-final 2-1.)

PACIFIC COAST LEAGUE

Spokane 5, Hawaii 0.
(Spokane leads best-of-seven final 3-0.)

Saturday

Spokane 12, Hawaii 4.

SOLD to San Diego Gulls of Western Hockey League was one-time Victoria centre Gerry Goyer. It was a straight sale by Vancouver Canucks, who step into National Hockey League this season.

Bown Pads Margin With Speedway Win

By STEWART LANG

Dick Bown of Portland, Ore., made winning look easy Monday as he gunned his 1970 Plymouth Super-Bird to victory before approximately 3,600 car-racing fans at Western Speedway.

Bown, a 41-year-old used auto parts dealer when he's not behind the wheel of a high-powered racing machine, paddled his recently-acquired lead in the Western Grand National points race with the cool and collective win.

He started in front of the other 19 cars in the 100-lap main event and had lapped almost the entire field before receiving the checkered flag.

The two-time ELSCAN champion, who is determined to win the title in this division of the National Association for Stock Car Auto Racing, had taken over the front position in standings with two main-event triumphs last weekend.

KERSHAW THIRD

Gary Kershaw of Victoria, who recorded fast time of the night, finished third in the main contest behind John Soares of Hayward, Calif., after starting in 10th position.

Another Victoria pilot, Dave Cooper, was running second after passing Kershaw midway through the race and Soares on the 73rd lap.

Cooper, however, had the misfortune to spin out on the 88th lap and lost sufficient ground to wind up in fourth place.

Cooper found a bit of solace with a victory in the 12-lap fast heat. He went on to victory from a fifth-place start after passing Ed Brown of Meridian, Calif., won the four-lap trophy four-tenths of a mile Langford oval.

Kershaw, who started last in the field of nine cars. finished second.

Jack McCoy of Modesto, Calif., won the four-lap tropyh dash. Ray Elder of Caruthers, Calif., the defending WGN champion placed second in the dash ahead of Bown.

WASHOUT FEARED

Perhaps the biggest disappointment for the fans was the appearance of only nine American cars, although those that did show up were the cream of the crop.

It seems that after the WGN appearance in Evergreen Speedway at Monroe, Wash., was rained out on Sunday, most of the drivers returned to the south rather than risk the possibility of another washout in Victoria.

Western Speedway officials were thus forced to augment the event with a program of late-model stock car races.

In fact, nine of the cars which started the 100-lap main were late-models, competing for their own trophy while filling out the field for the WGN drivers.

Cooper and Kershaw finally learned late Saturday from NASCAR headquarters that they could compete against the WGN pilots.

Rick O'Dell won the late-model portion of the main event after finishing third in both the trophy dash and second heat.

The late-model Island driving championship, rained out at Western on Saturday night, has been re-scheduled to be held in conjunction with the stocker championship on Sept. 19.

Larry Walker won the trophy dash for late-models.

Monday's results:

NASCAR Super-Stocks

Trophy dash: 1, Jack McCoy (Modesto, Calif.); 2, Ray Elder (Caruthers, Calif.); 3, Dick Bown, Portland, Ore.); 4, Gary Kershaw (Victoria).

Fast heat: 1, Dave Cooper (Victoria); 2, Gary Kershaw (Victoria); 3, Dick Bown (Portland, Ore.); 4, Ray Elder, Caruthers, Calif.).

Feature race (100 laps): 1, Dick Bown (Portland, Ore.); 2, John Soares (Hayward, Calif.); 3, Gary Kershaw (Victoria); 4, Dave Cooper (Victoria); 5, John Steele (Carmichael, Calif.).

LATE-MODEL STOCKS

Trophy dash: 1, Larry Walker; 2, Ross Surgenor; 3, Rick O'Dell; 4, Neil Montgomery.

First heat: 1, Cliff Hitchcox; 2, John Currier; 3, Ken Alexander; 4, Jim Caudwell.

Second heat: 1, Neil Montgomery; 2, Bill Price; 3, Rick O'Dell; 4, Ross Surgenor.

Feature race (100 laps in conjunction with NASCAR cars): 1, Rick O'Dell; 2, Ron Hancock; 3, Basil Wells; 4, Cliff Hitchcox.

Death of Rindt Mars Grand Prix

By United Press International

It was a weekend that showed both sides of auto racing from the extravagant opening of the new $25-million Ontario, Calif., track with the California 500 to the death of the world's leading driver, Jo Rindt.

Jim McElreath took the lead in the closing laps Sunday to win the $150,000 first prize in the California 500. Runner-up Art Pollard lodged a protest that he was the winner by a lap but withdrew it after studying the tapes of the race and settled for second place.

McElreath, Pollard, Dick Simon, Gordon Johncock and Peter Revson, who was named the outstanding driver, took down the first five places after such well-known drivers as Mario Andretti, A. J. Foyt, Lee Roy Yarbrough and Al Unser dropped out.

BAKER SCORES

In Monday's big races, Buddy Baker wore down Donnie Allison and Cale Yarborough to win NASCAR's Southern 500 at Darlington, S.C.; England's David Hobbs gained his second consecutive victory in the SCCA's continental championship series ty taking the Inver House Grand Prix at Lime Rock, Conn.; and Al Unser took the USAC 100-lap Ted Horn Memorial at the Du Quoin, Ill., Fairgrounds.

Rindt, who led the point standings and is almost certain to become the first posthumous World driving champion, was killed Saturday in time trials for the Monza Grand Prix in Italy. Rindt's car hit a guard rail on Monza's parabolic curve and broke aprt. The Austrian continues to lead the driver's standings with 45 points compared to 25 for both Jackie Stewart and Jack Brabham with three races left.

Rindt's Lotus teammates, Emerson Fittipaldi and John Miles, pulled out of the race the next day along with Graham Hill, but Clay Regazzoni of Switzerland, saying he refused to be frightened, charged through the parabolic curve to set a record time of 1.39:06.88 and give Ferrari its second victory of the season. Stewart was second in a March Ford, and Jean Pierre Beltoise of France third in a Matra.

Another death occurred Monday when a spectator was run down by a stock car at the State Fair Track in Syracuse, N.Y. Raymond Dean of Sidney Center, N.Y., was killed and six others, including his wife, Gertrude, were injured when Lee Millington's car leaped the seven-foot fence on the track's third turn.

Defending champion Don Prudhomme of Granada Hills, Calif., won the AA fuel class in the National Hot Rod Association nationals at Indianapolis, Ind. when Jim Nicoll's dragster split in two. Prudhomme was clocked in 6.456 seconds for an average of 230.76 mph. Jack Jones of San Diego won the top gas eliminator title and Don Schumacher of Park Ridge, Ill. the funny car category.

WIETZES WINS

Eppie Wietzes of Thornhill, Ont., driving a McLaren M10B, clinched his second straight Canadian road racing championship for Formula A and B cars Sunday by winning the Grand Prix de Trois-Rivieres in Quebec.

It was his fifth win in the first six events on the seven-race Canadian championship racing series.

Bill Brack of Toronto, in a GTX 70, stayed in second throughout the race, while another Toronto driver, Horst Kroll in a Lola T142, finished third.

CLANSMEN CLICK

VANCOUVER (CP)—Quarterback Dave Syme passed for two touchdowns Sunday as Simon Fraser University Clansmen defeated Seattle Cavaliers 24-14 in an exhibition football game before 300 fans.

Hornets' Sting In Baker's Boot

Norm Baker's accurate kicking provided the winning difference Sunday as Chew Excavating Hornets grabbed an early lead in the Vancouver Island Juvenile Football League by edging Cowichan Timbermen 14-12 at Centennial Stadium.

In the other league game, Oak Bay Farmer Construction defeated James Bay Athletic Association Mustangs, 17-7.

Baker collected his second field goal of the day with three minutes remaining in the game to overcome a 12-11 deficit. Two other Baker field goal attempts went wide for single points earlier in the game.

Steve Parker provided the balance of Hornet points with a 44-yard run for a touchdown early in the second quarter.

Dunc Cavers, on a 73-yard dash, and Dan Kinney, with a two-yard plunge, scored unconverted touchdowns for Timbermen.

Peter Cruise and Paul Short each scored a TD for Oak Bay while Jim Tarbuck provided the balance of points with his boot.

Tarbuck converted Cruise's first-quarter major, added a single point in the second frame on a wide field goal attempt, and then connected on a 20-yard field goal in the third quarter.

Cam Kruger fell on an Oak Bay fumble in the end zone to score the only Mustang TD, which was converted by Dave Swanbeck.

	P	W	L	T	F	A	Pts
Chew Hornets	2	2	0	0	21	18	4
Cowichan	2	1	1	0	26	26	2
Oak Bay	2	1	1	0	23	14	2
JBAA Mustangs	2	0	2	0	13	31	0

Hooey Tops Esquimalt Fish Derby

Gordy Hooey, better known for his curling ability, displayed his prowess in fishing at the weekend as the Esquimalt Anglers Association held a salmon derby.

Hooey netted the largest fish, an 18-pound spring.

Second-largest fish was caught by Dave McPherson, who hauled in a 14 lb., 12 oz. coho. Bill Zaalberg was right behind, netting another coho weighing 14 lbs., 11 oz. W. Scharf's coho catch (14 lb., 10 oz.) and Ed Tutte's salmon (13 lb., 11 oz.) were next in line.

Mrs. Olly Reid latched on to the largest salmon by a lady, reeling in a 13 lb., 4 oz. coho.

Bill Phillips, 17, won the consolation prize — a boat, motor and trailer.

A total of 75 coho and 50 chinook were weighed in during the three-day event.

Hidden weight prizes were won by:

Jim Worswick, A. G. LeBlond, W. Sharf, Frank Barnes, R. Leachman, Stan Thame, A. Wilson, Bruce McLeod and Ken Buchanan.

'70 YEAR-END SALE CONTINUES
CHOOSE FROM OVER 100 OTHERS

1970 Galaxie '500' 2-Dr. Hardtop
Medium blue metallic with white 2-tone roof, 390 C.I.D. V-8 engine, vinyl seat trim, automatic transmission, visibility group, whitewall tires, rocker panel moulding, power steering, power disc brakes, defogger, radio with dual rear speakers, deluxe belts, wheel covers and underseal. (STOCK NO. 122)
Reg. Retail $4863 | SAVE $825 | NOW $4038
PETER POLLEN FORD
YATES AT COOK 384-1144

YES
Year End Sale
OVER 200 BRAND NEW AND NEAR NEW
1970
★ Chevrolets ★ Cutlasses
★ Chevelles ★ Camaros
★ Chevy Novas ★ Envoys
★ Oldsmobiles ★ Chev Trucks
Save up to $1,000

1970 ENVOY EPIC (Stock No. 93080,) deluxe 4 door sedan, large engine, monaco white with red interior. Reg. Retail $3271. Save $496. Y.E.S. Price $1795

(Stock No. 3323) 1970 CHEV ½ TON PICKUP, long, wide box, gauges, stabilizer bar, heavy duty springs, underseal. Big tires. Reg. Retail $3381. Save $449. Y.E.S. Price $2832

1970 CHEVELLE MALIBU (Stock No. 1526), 2 door hardtop V8, 3 speed automatic, power steering, tu-tone, radio, vinyl interior, white walls. underseal deluxe covers. Reg. retail $4040. Save $414. Y.E.S. Price $3626

1970 CAMARO (Stock No. 3218), Z27, power brakes, steering, tinted windshield, radio, console shift, spoiler, custom interior, wide ovals, wheel covers. Reg. Retail $4640. Save $490. Y.E.S. Price $4150

1970 CHEVROLET BELAIR (Stock No. 1123), 2 door hardtop, V8, automatic transmission, power steering, radio, wheel covers, underseal, white walls. Reg. Retail $4250. Save $585. Y.E.S. Price $3665

1970 OLDSMOBILE CUTLASS (Stock No. 2519), 2 door hardtop, 350 C.I.D. V8, turbohydramatic, power disc brakes, power steering, rear window defogger, radio with rear speaker, wheel covers, underseal, whitewall tires. Reg. $4407. Save $520. Y.E.S. Price $3887

CORNELL
3050 DOUGLAS (Across from Mayfair) 385-5777

LEG CRAMPS
Try CALCIUM ZURICH
$1.98 for 8 oz.
$2.98 for 16 oz.
At All Drug and Department Stores

AIRWAYS RENT-A-CAR
NO MILEAGE CHARGES
$8.75 24-Hour Day Plus Your Gas
722 Humboldt St. (Executive House)
384-9375
Free Pick-Up Service

WE ARE THE ONLY VOLKSWAGEN WHOLESALE PARTS AND ACCESSORIES DEALER on VANCOUVER ISLAND
CHECK OUR PRICES
CAN YOU AFFORD NOT TO?
Speedway MOTORS LTD. VOLKSWAGEN
971 YATES at VANCOUVER ST. • VICTORIA, B.C. • Phone 385-2415

Firestone ALIGNMENT and 4-WHEEL BALANCE

Sure you can 'get by' with misaligned, out-of-balance wheels. But your tires will wear out faster. Your car will be hard to steer. And the ride will be rough. Solution? Prompt, accurate front-end alignment and balancing of all 4 wheels by Firestone Riding System Service Specialists. Right now this service costs you just $12.95. So next time you're driving by, drop in. For even faster service, call us first for an appointment.

$12.95 Torsion bar adjustment extra

Trust Firestone Riding System Service Specialists for expert drum and disc brake service!

Firestone STORES
VICTORIA—NANAIMO—COURTENAY
IN VICTORIA AT 2882
DOUGLAS AT GARBALLY
(NEAR BURNSIDE)
385-1404

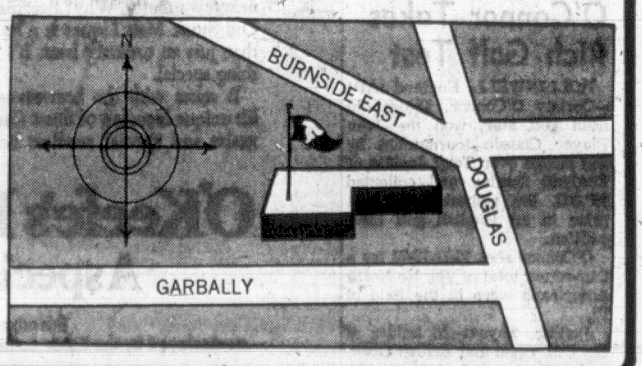

JOHN LOTZ SUSPENDED FOR SWINGING AT FAN

WETHERSFIELD, Conn. (AP) — John Lotz, 29, a golf tour regular from Hayward, Calif., was suspended and fined Saturday by the tournament players division of the Professional Golfers Association after becoming involved in an altercation at the Greater Hartford golf open.

Lotz will not be able to play in the Robinson Open, the next tour stop, which is two weeks away.

The action was taken when Lotz swung a club at a man in a practice area. He did not make contact.

Lotz, older brother of Dick Lotz, winner of two tournaments and over $100,000 this season, has been on the tour for about four years. John Lotz is a non-winner.

He shot a 70 Saturday for a 141 and made the cut for the first time in several weeks, but will not be allowed to compete in the final two rounds.

Wadkins Reigns After Kite Soars

PORTLAND, Ore. (AP) — Lanny Wadkins, a sandy-haired Virginian, sank a 20-foot putt to wrap up a final round par 70 Saturday and win the 70th U.S. Amateur golf championship after third-round leader Tom Kite Jr. of Austin, Tex., took two double bogeys on closing holes.

Wadkins had a one-under-par 279 for the tournament.

Kite matched Wadkins' birdie four on the 18th hole by making a 10-foot putt and finished one stroke behind, with a closing 73 and a 72-hole score of 280 on the par-70, 6496-yard Waverly County Club course.

The two collegians, playing together, were tied for the lead several times during the day and were well ahead of their nearest competitors. Wadkins, 20, a Wake Forest star from Richmond, Va., grabbed the lead from Kite when he parred the 15th hole and Kite took a double-bogey six.

Wadkins' 279 was a record low for the amateur and gave him, besides his first U.S. Amateur title, a third important victory this summer. He earlier won the Southern and Western tournaments.

In the western, he scored a semi-final match play victory over Kite.

COWAN SHARES THIRD

Three players, including 1966 champion Gary Cowan of Kitchener, Ont., finished tied for third with 284. Cowan shot a 72 Saturday while Jim Gabrialsen of Atlanta had a 73 and Jim Simons of Butler, Pa., had a 74.

Vinny Giles of Richmond, Va., had a 71 and 285 for the tournament. He was the runner-up in the past three amateurs.

Cricket Squad Draw In Windup Matches

Both final matches in the Victoria and District Cricket Association were abandoned due to rain Sunday and were recorded as draws.

Oak Bay batted first at Beacon Hill Park and scored 80 runs, all out. League-champion Albions reached 18 runs for two wickets before rain ended play. Mike Sheikh scored 40 runs while batting for Bays and Mal Shanks, bowling for Albions, took six wickets for 14 runs.

At University School, Incogs had scored 51 for three against Cowichan before the downpour started.

In a Saturday match at Beacon Hill, second-place Castaways and cellar-dwelling Alcos played to another draw on a soggy pitch.

Bryan Rudgard, with 95 runs, led Castaways to a score of 197 runs for five wickets declared. Terry Bateman of Alcos toppled three wickets for 30 runs.

Alcos had 153 runs and one wicket standing when time ran out. Jimmy Davison scored 32 runs for Alcos while Allan Reese knocked over six Alco wickets for 30 runs.

Cowichan and Alcos wind up the season next Sunday in Beacon Hill Park when they meet in a 2 p.m. tussle for the Knockout Cup.

FINAL STANDINGS

	P	W	L	D	Pts.	Pct.
Albions	15	8	1	6	32	.693
Castaways	15	7	3	5	45	.600
Incogs	15	5	6	4	33	.440
Cowichan	15	3	4	8	31	.413
Oak Bay	15	5	8	2	29	.387
Alcos	15	4	9	1	22	.293

Tom Morris Takes It All In Cycle Meet

Tom Morris of the Victoria Wheelers club won the 70-mile B.C. championship bicycle race Sunday and captured two other events in the three-day mini-tour sponsored by the Victoria Wheelers.

Morris finished the gruelling 70-mile race in two hours, 59 minutes and 45 seconds, and was followed by Vancouver's Roger Sumner and Joe Haily.

Morris also won the closed-circuit event Saturday and finished first in a 25-mile time trial Monday.

Paul Kitching of Vancouver won the 30-mile junior stage event Monday, while Victoria's Don Fawthorpe was first in the veterans' division, and John Biln, alsofrom Victoria, crossed the line first in the novice run.

Westminster 'C' Champs

PORT ALBERNI — New Westminster Kennedy Carlings captured the B.C. senior "C" men's softball championship here Monday, deafeating Port Alberni Beaufort Hotel, 2-1, in the final game.

Rain forced cancellation of all but two games on Sunday as Beaufort defeated Vancouver Sky Liners and Port Alberni Old Stylers dropped a 3-1 decision to Carlings to reach the final round.

In opening-day action Saturday, Beaufort edged Langley, 1-0, port Alberni Old Stylers trounced Golden, 8-1, Sky Liners took a 3-2 decision from Victoria's Langford Drywall, and New Westminster blanked Prince George, 2-0.

O'Connor Takes Rich Golf Test

HOLLINWELL, England (AP) —Christy O'Connor, 45-year-old Irish golf star, won the John Player Classic tournament by one stroke over Tony Jacklin of England Sunday and collected $60,000, the richest-ever first prize in an English golf competition.

O'Connor shot 70-71-73-72 for a four-round total of 286. No North Americans were in the field of 77.

Jacklin, 25-year-old holder of the U.S. Open and British Open, had a final round of 69 for 287. His prize was $24,000.

Murphy Wins Hartford Open

WETHERSFIELD, Conn. (AP) — "It's been a funny kind of year," Bob Murphy mused after taking down the $20,000 first prize in the Greater Hartford open golf tournament.

"I've been in position to win six times this year, finished second once, third twice and just kicked the rest away.

"I guess I've finally adjusted to my new clubs."

It's been a long fight for the 27-year-old Murphy, whose clubs were stolen from his car in Philadelphia a year ago. He offered a reward of "$100 a stick" to get them back, but they were gone for good.

And Murphy, who scored consecutive victories in the Philadelphia and Thunderbird Classics of 1968—his rookie season on the tour—hadn't won since.

FINALLY READY

"I guess I was finally ready," he said Monday after shooting a final 69 for 267 and scoring by four strokes over Paul Harney, a 41-year-old club pro from Sutton, Mass.

Harney had a 67, four-under-par on the 6,568-yard Wehtersfield Country Club course, for a 271.

Tom Weiskopf, with a 67, was alone in third at 272, followed by Jim Grant and Steve Opperman at 273.

Canadians Wayne Vollmer of Vancouver and George Knudson of Toronto were well off the pace. Vollmer finished with a 70 Monday for a 284 total while Knudson had a 75 and 290 total. Each won $174.

Murphy, $20,000	66-66-66-69—267
Harney, $11,400	70-65-69-67—271
Weiskopf, $7,100	69-66-70-67—272
Grant, $4,400	69-64-71-69—273
Opperman, $4,40	67-68-67-71—273
Sanders, $3,400	67-70-69-68—274
Stockton, $3,400	72-67-69-66—274
P. Brown, $2,510	66-70-69-70—275
Breman, $2,510	71-67-67-70—275
Maxwell, $2,510	67-68-71-69—275
Blancas $2,510	70-67-69-69—275
G. Jones, $2,510	65-68-73-69—275
Jamieson, $1,550	71-67-67-71—276
Courtney, $1,550	69-67-69-71—276
Lunn, $1,550	71-70-65-70—276
M. Hill, $1,550	68-68-69-71—276
R. H. Sikes, $1,550	71-70-67-68—276
Goalby, $1,550	71-70-67-68—276
Thompson, $1,550	69-70-69-68—276
Coody, $1,550	75-63-70-68—276
Vollmer, ($174)	69-73-72-70—284
Knudson, ($174)	73-69-73-75—290

Late Charge Gives Soviets Games' Title

TURIN, Italy (AP) — The Soviet Union grabbed three more gold medals on the last day of competition Sunday and became the over-all unofficial winner of the sixth World University Games, topping the United States 26 gold medals to 22.

Russian athletes dominated the last day of the two-week event, which drew 2,370 athletes from 64 countries.

The United States, Britain, Poland and East Germany each picked up two gold medals in Sunday's closing track and field events, while Hungary took one.

It was a stinging reversal for the Americans, who had won 43 gold medals in the 1967 Universiade in Tokyo.

Only two Canadians reached Sunday's final events. Abbie Hoffman of Toronto finished eighth in the women's 880 with a 2:12.9 clocking while Carol Martin, also of Toronto, was 11th with a 44.48 toss in the javelin.

Canada, which sent 72 athletes to the games, picked up one medal, a bronze, in the women's 400-metre freestyle swimming in which Sandra Smith of Edmonton finished behind two U.S. girls.

SENIOR CHAMPION

VANCOUVER (CP) — Bill Picken of Vancouver won the senior veterans' singles crown Monday in the British Columbia senior tennis championships, downing George Darrow of Everett, Wash., 6-3, 3-6, 6-3.

BILL WAKEHAM
. . . one over par

City Pros Share Fourth

MONCTON, N.B. (CP) — Chuck Thorpe of Washington, D.C., sank an 18-foot pressure putt on the final hole to score a one-under-par 69 and a one-shot victory Monday in the $4,000 Moncton Open golf tournament.

Thorpe won $700.

Gerry Pichford of Grand Bahama and Jay Dolan of Leicester, Mass., carded 70 to finish second. They collected $350 each.

Although scheduled as a 36-hole competition, the tournament became an 18-hole affair when rain wiped out the opening round Sunday.

Vaughan Trap and Bill Wakeham, both of Victoria, carded 71s to tie for fourth spot.

Finn Sorenson of Edmonton had a 72, Bill Wright of Edmonton a 73 and Stan Homenuik of Winnipeg a 75.

ASHE IMPRESSES . . . *. . . IN U.S. OPEN*

Smith Upsets Emerson

FOREST HILLS, N.Y. (AP) —Arthur Ashe and Stan Smith, U.S. Davis Cup teammates, swept into the men's quarter-finals Monday and established a formidable roadblock to the threatened Australian monopoly of the U.S. open tennis championships.

Ashe, his service crackling as it hasn't in years, chopped down aggressive, scrambling Tom Okker of the Netherlands, the man he beat in 1968 final, 6-4, 6-7, 6-2, 6-3.

Smith scored the first major upset of the tournament, beating fifth-seeded Roy Emerson, six-time Australian champion, 6-4, 6-3, 5-7, 6-4.

Ashe qualified to meet Australia's second-seeded John Newcombe, the Wimbledon champion, in the next round, probably Wednesday. Newcombe overpowered Clark Graebner of New York in a duel of powerful services 6-4, 6-3, 6-2.

Smith's quarter-final opponent will be the winner of the match between Ken Rosewall of Australia, seeded No. 3, and Nicola Pilic, the tempermental Yugoslav who upset Pancho Gonzales, 4-6, 6-2, 7-6, 7-5 on Saturday.

RICHEY FACES SANTANA

Cliff Richey, a third U.S. Davis Cup member, plays Manuel Santana of Spain in the fourth round today.

The defending champion and top-seeded favorite, Rod Laver plays Dennis Ralston of the U.S. today while fourth-seeded Tony Roche of Australia opposes Tom Gorman of the U.S.

In the women's division, Nancy Richey, No. 1-ranked U.S. woman player and No. 3 seed, had to go three sets to beat Olga Morozoza of the Soviet Union 7-5, 2-6, 6-2.

Margaret Court of Australia, bidding for a sweep of the major championships, easily beat Patricia Faulkner of Australia 6-0, 6-2 to advance into the quarter-finals against Australian Helen Gourlay.

Miss Richey's quarter-final opponent will be Lesley Hunt of Australia, who ousted Christina Sandberg of Sweden 6-4, 6-3.

Victorians in Final

VANCOUVER (CP) — Dave Duncalf and George Anderson of Vancouver won the British Columbia gold medallion lawn bowls doubles tournament Monday, downing the Victoria pair of Jack McMillan and Colin Fleck 25-15 in the final match.

1 carrier...
1 phone call
1 pick up
1 responsibility
1 invoice

For pick up service call
384-8061

CN express

EXPORT "A"
Canada's Finest
FILTER
Cigarette
REGULAR AND KINGS

Now!

CONTAINS MORE THAN 10% PROOF SPIRITS
O'Keefe's
EXTRA OLD STOCK
MALT LIQUOR
BEER
12 FL. OUNCES | UNION MADE | FULLY MATURED
O'KEEFE BREWING COMPANY LIMITED
VANCOUVER, B.C.

A special kind of beer.

We're proud to present O'Keefe's Extra Old Stock—a beer you're going to be hearing a lot about during the next few months. Why? Because Extra Old Stock Malt Liquor is a lot more than just an ordinary beer. It's something special.

It starts with the brewmaster and his unique blending of finest Canadian malts and special seedless hops to give unmatched smoothness. Then Extra Old Stock is brewed longer (much longer) and aged to full maturity to give extra flavour, extra enjoyment, extra satisfaction.

Next time you buy a beer—or a case of beer—stock up with Old Stock. See how it pours light and golden in the glass. Then taste it and discover what the brewmaster's skill and extra time can do.

O'Keefe's Extra Old Stock
A special kind of beer.

This advertisement is not published or displayed by the liquor control board or the government of British Columbia.

Now, Austin gives you a choice of 2 great cars under $2000.

("Maybe I should get both of them.")

Austin Mini Automatic.
One of the world's most coveted cars, *and* one of the lowest priced automatics. Join the more than 2,000,000 other Mini owners!
$1795.*

Austin 1300 America
The family car with more built-in extras than any other at the price —bucket seats, carpeting, rally-type steering wheel, and *more!*
$1945.*
(Automatic optional extra)

*Manufacturer's suggested retail price, Vancouver. Tax, license, and transportation costs, if any, are extra.

One of the world's great car-makers . . . serving all Canada
BRITISH LEYLAND

70-M17WB

All Austins are backed by five British Leyland parts depots and 150 dealers coast to coast. See the dealer nearest you.

THOS. PLIMLEY LTD.
1010 Yates Street 382-9121

Leeds Blanks Chelsea

LONDON (Reuters) — Leeds United, English League First Division soccer leaders, gained some consolation for last season's cup final defeat with a 1-0 victory over Chelsea Saturday.

A crowd of 47,660 fans saw Leeds' attacking persistence rewarded with a second-half goal from World Cup player Allan Clarke to give it 13 points from seven matches.

THREE POINTS BACK

Manchester City, with a game in hand, remained three points behind in second place following a 4-1 home win against West Bromwich Albion.

West Bromwich took a 1-0 lead with a goal by Bobby Hope in the 18th minute. Francis Lee and Colin Bell, who played for England in the World Cup matches, scored or City before the end of the final half. Bell added a second goal after the interval and Mike Summerbee rounded out the scoring.

Arsenal jumped into third place, getting its eighth and ninth points when two first-half goals in six minutes, both by George Armstrong, gave it a 2-0 win against Tottenham Hotspur before 48,713 fans.

Liverpool and Manchester United played to a 1-1 tie with Alan Evans deadlocking the score two minutes after Brian Kidd gave United a lead in the 20th minute. The game, played at Liverpool, drew the day's biggest attendance 52,540 fans.

Reigning champion Everton scored its first victory, defeating West Ham United, 2-1. Everton led, 2-0.

OFC
smooth
OFC
light
OFC
mellow

OFC
CANADIAN
WHISKY
GREAT!
CANADIAN SCHENLEY
DISTILLERIES LTD.

This advertisement is not published or displayed by the Liquor Control Board or by the Government of British Columbia

AIR CARE*

*This symbol on all Gulf pumps stands for cleaner air.

It's not what you take out of the gasoline, it's what you put into the air.

1.
Gulf's Air Care gasolines vs. low or no-lead gasolines.

To help fight pollution, cars of the future will probably be fitted with catalytic converters and/or exhaust recirculation systems—neither of which will function efficiently on leaded gasolines. So some oil companies are bringing out low-lead or no-lead gasolines.

But new cars with these emission control devices won't be on the market for a year or so yet, and taking the lead out now will reduce exhaust emissions by only a modest amount. Gulf gasolines with Air Care on the other hand can help all cars reduce harmful exhaust emissions, as well as meet the requirements of '71 models which have lower compression engines. And when automobiles do need low-lead gasolines, Gulf Canada will put theirs on the market.

In the meantime, Gulf gasolines with Air Care are doing something about cleaning up our air—right now.

2.
Same octane ratings for Gulf's Air Care gasolines.

Taking the lead out of gasolines lowers the octane rating (and the performance for most cars except '71 models).

At Gulf, we haven't taken anything out of our gasolines. Therefore, our octane ratings stay the same, with Air Care additives in.

3.
Gulf's Air Care gasolines mean cleaner air.

Now, both Gulf premium No-nox and Good Gulf regular gasolines contain special clean air additives that help cut harmful exhaust emissions from your car (especially carbon monoxide and unburned hydrocarbons).

4.
Gulf's Air Care additives even clean up dirty engines.

Air Care additives in Gulf gasolines not only minimize exhaust emissions in new cars, they also help clean up harmful exhaust emissions from older cars by actually helping clean up dirty engines.

5.
Better performance, mileage and longer engine life.

Air Care additives are designed to do a number of specific jobs. Like keeping carburetors and intake valves clean. And preventing corrosion and icing.

So not only do Gulf's Air Care gasolines help reduce harmful exhaust emissions, they also give longer engine life, better performance through better combustion, and improved mileage, since clean engines consume less fuel.

6.
Low-ash Multi-G Motor Oil—the extra step.

Gulf have also brought out a new motor oil to help clear the air: new Gulfpride Multi-G. Multi-G has a special low-ash formula that gives it the lowest ash content of any premium-quality motor oil on the market, as well as additives that also help reduce harmful exhaust emissions by keeping clean engines clean, and helping clean up dirty engines.

Service runs in our family.

Gulf

GULF OIL CANADA LIMITED

Join the drive for cleaner air.

VB4670

'Shoe' Breaks Longden Mark

Times News Services

Jockey Bill Shoemaker, after anguishing days of trying, went over the top Monday and broke the world riding championship with a smashing victory in the fourth race at Del Mar in California.

Chalking up victory No. 6,033, Shoemaker piloted the solid favorite, Dares J, to victory by a convincing margin to better by one the world record for victories set in 1966 by Johnny Longden at Santa Anita.

A crowd of more than 20,000 the largest since 1966 at this seaside resort, gave the 39-year-old Shoemaker an ovation.

Longden closed out his career March, 12, 1966, when he won the $125,000 San Juan Capistrano Handicap on George Royal at the age of 59.

★ ★ ★

AT CALGARY — Brandy Magic, under a strong ride from jockey Alan Cuthbertson, won the $12,000 added Stampede Futurity Stakes Saturday.

But the day belonged to Harold Tooth of Medicine Hat, who walked away with $60,000 as the major winner in a $100,000 sweepstakes, held in conjunction with the 10th running of the Futurity.

Brandy Magic is owned by R. J. Bennett, son of Premier W. A. C. Bennett, and paid $28.10, $10.00 and $5.20

★ ★ ★

AT VANCOUVER — Alandian, a three-year-old colt owned by Acme Enterprises, put himself into the British Columbia derby picture by winning the $5,000-added Derby Trial Handicap at Exhibition Park Monday before 16,941 racing fans.

With Jim Dailey up, Alandian came from last in a field of seven, caught Frank McMahon's Dark Imagery at the turn into the stretch and won the closing duel by a neck to pay $6.60, $3.30 and $2.50.

On Saturday, Jack Diamond's Virginia-bred Command Module established himself as the leading two-year-old as he splashed over a sloppy track Saturday to win handily the $7,500-added Juvenile Handicap.

Coming from slightly off the pace, Command Module defeated Dennis Shadow by 3½ lengths to pay $4.30, $3.50 and

★ ★ ★

AT NEW YORK — Missile Belle won the $58,700 Gazelle Handicap in a close finish at Belmont Park Saturday. Canadian-owned Fanfreluche, the pre-race favorite, finished third.

Missile Belle, owned by the John A. Morris stable, best Predictable by a neck. Fanfreluche, owned by Jean-Louis Levesque of Montreal, was another neck back.

★ ★ ★

AT TORONTO — A German-born rider and a colt whose sire was bred in England combined Monday to win the $17,430 Seagram Cup Stakes at Woodbine Race Track. It was the first stakes win of the season for the colt, Yukon Eric, and jockey Hugo Dittfach.

On Saturday at Fort Erie, Almoner won the Prince of Wales Stakes to become a leading candidate for Canada's triple crown of racing, Almoner paid $4.10, $2.90 and $2.30 and won the one mile and three-eighths race by two lengths over Northern Monarch.

YANK TEAM CAPTURES TUNA CUP

YARMOUTH, N.S. (CP) — The United States won the International Tuna Cup match Saturday on the basis of a 670-pound tuna caught in waters off Cape St. Mary Thursday.

Canada placed second with a 532 pound bluefin caught by Premier John Robarts of Ontario.

It was the sixth time the United States won the Alton B. Sharp Trophy since the first tournament in 1937.

Jagger Named In Divorce

LONDON (AP) — Actress Marianne Faithful has been sued for divorce by author John Dunbar, who cited Mick Jagger, leader of the Rolling Stones music group, as co-respondent.

RACE ENTRIES AND RESULTS

EXHIBITION PARK

FIRST RACE — $1,660, claiming, for three-year-olds, six and one-half furlongs:
Hokays Wonder (Dailey) 117
Keddy (no boy) 114
Social Belle (McMahon) 119
Same Cee (Salas) 117
King Kodiak (Cuthbertson) 117
Dancing Native (Wall) 117
Ya Knowwhatimean (J. Arnold) 122
Tripmaster (Chabara) 114
Miss Reflection (Ray) 109
Asian Fleet (Gilbert) 117
Also eligible:
Carols Boy (Cuthbertson) 117
Shining Vessel (Chabara) 117
County Beau (Wall) 117
Beautiful Hand (Ray) 114

SECOND RACE — $1,660, claiming, for two-year-olds, six and one-half furlongs:
Celertempus (Salas) 115
Marys Quest (no boy) 112
Dandy Roman (Cantarini) 115
Empire Prince (Cuthbertson) 120
McAdmiral (Broomfield) 120
Assyrian Miss (no boy) 112
Miss Joact (Estapper) 112
National Key (Dailey) 115
Lone Chevalier (York) 115
Madam Valor (Ray) 117
Also eligible:
Amsevelb (Broomfield) 115
This Is It (J. Arnold) 110
Mellow Down (J. Arnold) 112
Reefnot (McMahon) 115

THIRD RACE — $1,660, claiming, for four-year-olds, six and one-half furlongs:
I Am Boss (Salas) 122
Devil Woman (J. Arnold) 114
Elegant Debut (Wall) 119
Midmaranji (Gilbert) 119
Spanish Prince (Dailey) 122
Freedom Champion (Marsh) 109
Old Millstream (Cuthbertson) 119
Main Judy (Ray) 114
John O'Lea (McLeod) 122

FOURTH RACE — $1,660, claiming, three- and four-year-old Canadian-bred, six and one-half furlongs:
Ky Legacy (Smith) 109
Petite Mem (Marsh) 107
Prince Bally High 114
Native Treasure (J. Arnold) 108
Travelling Maggie 106
Willis Pet (Brownell) 111
War Canoe (Cuthbertson) 117
Multronah Arrow (McLeod) 114
Scainas Quest (Ray) 112
Centura Billie (Phillips) 111
Also eligible:
Retation (Wall) 117
Northern Nickle (Dailey) 120
Indian Painting (Salas) 120
Alfo (Chabara) 114

FIFTH RACE — $1,660, claiming, three- and four-year-old Canadian-bred, six and one-half furlongs:
Pixaway (no boy) 114
Royal County (Dailey) 114
Quadra (York) 114
Dr. G G Mac (Brownell) 117
Winsome Honey (Salas) 114
Novotka (J. Arnold) 117
Supreme Puck (Buchanan) 115
Count Atom (Smith) 109
Fairest Chief (McLeod) 111
Whonnock Willie (Cuthb'tson) 114
Also eligible:
Mabe Regal (York) 114

SIXTH RACE — $1,660, claiming for three-year-olds and up, six and half furlongs.
Perky Polly (Cuthbertson) 119
Bellicoso (Dailey) 119
Beryls Alibhai (Buchanan) x111
Hypertwin (Wall) 122
Mr. Dixon (Smith) x114
Adjudicator (no boy) 119
Buggyride (Salas) x114
The Jones's (Chabara) 122
Mochonema (Cantarini) 122
Ardent Morn (J. Arnold) 119
Also eligible:
Prince Lambie (York) 122
Serenade In Red (York) 122
Ground Attack (McLeod) 122
Rough Magic (Dailey) 119

SEVENTH RACE — $1,855, claiming, for three-year-olds and up, six and one-half furlongs:
Corlone (Broomfield) 110
Treasures Glory (Cuthbtsn) 113
War Bridle (Smith) 115
Tux N'Tails (Dailey) 122
Arden Rule (McLeod) 110
Quantora (Salas) 116
Short Account (York) 116

EIGHTH RACE — $1,660, claiming, for three-year-olds and up, six and one-half furlongs:
Sea Hag (Gilbert) 116
Peace Lady (Estrapper) 116
Hot Brandy (J. Arnold) 119
Horrify (Phillips) 119
Hi So Smart (Salas) 116
Golden Cracide (Marsh) 112
Royal Ouch (Wall) 122
The Greeter (Cantarini) 122
Jayteen (York) 116
Langley (Smith) 114
Also eligible:
Cossacks Jet (Brownell) 122
Pashas Hawk Belle (McLeod) 112
War Feathers (Chabara) 116
War Nipper (Dailey) 119

Weather Cloudy, track muddy at time of entries.

Post parade on Wednesday 6:15 p.m.

Oneto on first and last races; exacto on fourth and sixth races.

(Monday)

FIRST RACE — $1,660, claiming, for three-year-olds, mile and one-sixteenth:

Supreme Silence (J. Arnold)	$5.60	$3.10	$2.40
Wolf Mountain (Cuthbertson)		3.70	2.30
Prince Arco (York)			2.60

Also ran: Student Power, Swift Scot, Joslin C, Carmelios Diamond, Ich Dien, Lorsueteen, Warrior's Grandson. Time 1:48 4-5.

Quinella paid $7.

SECOND RACE—$1,660, claiming, two-year-old Canadian, about six furlongs:

Patrick's Pal (McLeod)	$4.70	$3.40	$2.50
Flying Native (Brownell)		13.20	6.00
Regal Rowdy (Salas)			2.70

Also ran: Shadow's Dividend, Island Son, Braid Hills, Multi Plus, McGraw, Flashing Page, O'Gils. Time 1:44 4-5.

THIRD RACE—$1,785, claiming, three-year-olds and up, six and one-half furlongs:

Maurice Roy (Gilbert)	$18.40	$6.30	$3.60
Andys Arab (McLeod)		2.90	2.40
Akimbo Magic (York)			3.10

Also ran: Clear Dell, Hard to Reason, Uncle Smoothie, Glencar, Frank's Idol. Time 1:19 4-5.

FOURTH RACE — $1,660, claiming, three-year-olds and up, six and one-half furlongs:

Wallhee Kid (Dailey)	$8.60	$4.50	$2.80
Aces Money (Wall)		5.40	4.40
Top Canadian (Smith)			5.70

Also ran: Snow Boss, King Simon, Rebel Rise, Star Honour, Hals Imp, Tuffins, Speedy Sox. Time 1:20 4-5.

Exacto paid $52.50.

FIFTH RACE—$1,660, claiming, three-year-olds and up, mile and one-sixteenth:

Mini Charger (Marsh)	$33.90	$10.70	$6.20
National Treasure (Phillips)		3.60	2.90
Wallaroo (Cuthbertson)			3.60

Also ran: V. Count, Lady Erika, Khal Me Cop, Cowardly Lion, Jayie, Concise Answer, Pay 'N Take. Time 1:49 3-5.

SIXTH RACE—$1,660, claiming, three and four-year-olds, mile and one-sixteenth:

Can. Clipper (Ray)	$55.10	$22.50	$9.00
Scottish Crystal (McLeod)		7.60	4.40
Noreen J. (Smith)			3.10

Also ran: Stable Helioptalk, Gold Medalist, Reno Kid, Strong Talk, Farelilly, Moment of Luck, Kink Lassie. Time 1:45 2-5.

Exacto paid $758.20.

SEVENTH RACE — $2,500, claiming, three-year-olds and up, mile and seven-sixteenths:

Some Count (Frazier)	$3.90	$3.50	$2.90
Wonder Cross (Phillips)		5.10	3.50
Bonnie Sheena (Dailey)			4.00

Also ran: Unstrung, David, Torrid Tracy, V Celebrate, Sticky Thicket. Time 2:30 4-5.

EIGHTH RACE—$2,500 handicap, three-year-olds and up, mile and 70 yards:

Efa (Estapper)	9.90	$5.00	$3.10
Royal Jazz (Dailey)		3.70	2.50
Fore Alibhai (McLeod)			3.00

Also ran: Mystic Maker, Dinosaur Ben, Glenlevit Zoie, Sain Mungo. Time 1:42 4-5.

NINTH RACE — $5,000-added, three-year-olds, mile and one-sixteenth:

Alandian (Dailey)	$6.60	$3.30	$2.50
Dark Imagery (Estapper)		3.90	2.60
King Import (J. Arnold)			2.50

Also ran: Next Dancer, Earls Jr., Search for Silver, Midnite Dreamer. Time 1:45 3-5.

TENTH RACE—$1,660, claiming, three and four-year-olds, mile and one-sixteenth:

Sir Samuel C. (York)	$5.60	$2.90	$2.50
Never Awake (Smith)		4.20	3.20
Wise Debt (McLeod)			5.80

Also ran: Briar Road, Whistle Away, Strawberry Vale, Kop the Koin, Lady Maxim, Delta Duke, Cheri Mine. Time 1:46 2-5. Attendance 16,941. Mutuel handle: $489,559.

Quinella paid $14.30.

DEL MAR

(Monday)

FIRST RACE—$3,200, claiming, three-year-olds, six furlongs:

El Robles Jet (Cespedes)	$4.40	$3.80	$3.20
Lolo Belle (Hamill)		10.60	6.40
Crazy Catlahan (Kilborn)			5.80

Also ran: Greek Lark, Belle of Windsor, Seaquest, Exempt, King Pablo, If Ever. Time 1:10 4-5.

SECOND RACE — $5,500, claiming, three-year-olds and up, seven and one-half furlongs on turf:

Justiciera (Sellers)	$32.20	$10.60	$5.20
Nigreta (Alvarez)		4.00	2.80
Captivated 2nd (Shoemaker)			3.20

Also ran: Gleneden, Angeltune, Year of Beginning, Nitouche. Time 1:30 4-5.

Daily double paid $97.80.

THIRD RACE—$4,000, claiming, three-year-olds and up, six furlongs:

Burns' Rebel (Kilborn)	$10.80	$5.20	$3.60
Sand Devil (Durousseau)		5.80	3.80
Sargeant G. (Pineda)			3.40

Also ran: Sinful Papa, Colonel John, Diamond D., King Rogers. Time 1:09 4-5.

FOURTH RACE — $5,500, allowance, two-year-old fillies, six furlongs:

Dares J. (Shoemaker)	$4.20	$3.00	$2.40
I Wanna Win (Kilborn)		4.40	3.40
Warm Response (Durousseau)			3.20

Also ran: Phantom Gray, Sister Kat Bird, Hasty Nymphy, Market Reaction. Time 1:10 3-5.

FIFTH RACE—$6,000, allowance, three-year-olds, mile and one-sixteenth on turf:

Stannex (Lambert)	$6.40	$4.00	$2.60
Just Future (Pierce)		4.80	2.60
Whittingham (Shoemaker)			2.40

Also ran: Charlie Overcoats, Moment to Moment, Swift Years. Time 1:43 4-5.

SIXTH RACE—$6,00, claiming, three-year-olds and up, six furlongs:

Modren (Campas)	$17.80	$8.00	$3.80
Windy Point (Durousseau)		8.80	4.00
Neutral (Shoemaker)			2.60

Also ran: Orbit Traces, Strong Bid, Eager Eagle, Conroy Kid, Shining Bush, Sand Canyon. Time 1:09 4-5.

SEVENTH RACE — $50,000 handicap, three-year-olds and up, mile and three-eighths on turf:

Daryl's Joy (Sellers)	$7.80	$4.00	$3.80
Cougar 2nd (Toro)		5.00	4.20
Contralodos (Cespedes)			6.30

Also ran: Pinjara, Blazing Silk, Quicken Tree. Time 2:15 2-5.

EIGHTH RACE — $7,000, allowance, three-year-olds and up, seven and one-half furlongs on turf:

Woodie Can (Durousseau)	$10.40	$5.20	$3.40
A-Grey Shoe (Rosales)		4.80	3.20
Wherefore Art Thou (Pineda)			2.80

Also ran' A-Royal Talent, Sir Fault, Windsor Tide, Windstay, Long Position, Motivator. Time 1:29 1-5.

A—Craft-trained entry.

NINTH RACE—$6,500, claiming, three-year-olds and up, mile and one-sixteenth on turf:

Gallant Policy (Toro)	$17.20	$7.00	$5.00
Extra Hand (Shoemaker)		6.40	4.60
Casting Shadows (Alvarez)			5.40

Also ran: Tallyman, Secolo, Shakazu, Great Descretion, Great Timing, Chicofresco. Time 1:44 2-5.

Exacto paid $299.

Attendance: 20,942. Mutuel handle: $1,843,845.

CANADIAN OARSMEN FARE POORLY

East Germans Reign

ST. CATHARINES, Ont. (CP) — Eleven out of 12 boats bettered the previous-best time for the eight-oared shells Sunday, but it was East Germany which came up with the gold medal to cap their domination of the third world rowing championships.

The East German contingent, which entered all of the seven races on the Sunday program, took three gold medals. Nobody else won more than one.

They also won four silver medals. No other country won more than one.

West Germany was second in the over-all medal picture, winning a gold, silver and bronze.

Canada, as host country, also entered every event and — with two exceptions — came last in every one.

Romania's coxed pair of Stefan Tudor, Petre Ceapura and Georghiu Georghe borrowed a boat from the French and captured a gold medal.

Niels Secher and Jorden Englebrecht took the double sculls for Denmark.

Alberta Demiddi, reigning European champion, brought the singles gold medal to Argentina.

East Germany won the coxless fours and coxless pairs to go with their gold-medal victory in the eights. They were second in the coxed fours, singles, coxed pairs, and double sculls.

West Germany won the coxed four and had a second in the coxless fours and a bronze in coxless pairs.

Russia picked off a silver in the eights and a bronze in the coxed pairs.

Bronze medals went to Norway in the coxed fours, Czechoslovakia in the singles, the United States in the double sculls and New Zealand in the eights.

ALL-BLACKS RALLY

PRETORIA, South Africa (AP) — A second-half comeback gave New Zealand's touring All-Blacks a 19-15 rugby victory Saturday after trailing a Northern Transvaal side 9-6 at half time.

NOW RENTING
PRESTIGE SUITES
OPEN DAILY
GRANADA COURT
1233 FAIRFIELD
383-9161 or 385-3411

Dignity and Service for All Faiths
Thomson & Irving FUNERAL CHAPEL
1625 Quadra St. Ample Parking.
384-2612

THREE POINT MOTORS
GOVERNMENT AT HILLSIDE
NOW HAS DATSUN

pamper her

She never need worry again over whether there's enough hot water to go around. With a new Cascade electric water heater there's always more than enough hot water to meet the needs of a modern family in a modern home. A Cascade is also silent, dependable, needs no maintenance, and can be installed anywhere, inexpensively and without venting. Cascade electric water heaters are performance-certified by CSA, too!

A quick check with our Customer Advisory Service will answer all your questions (including how to pay for it on your monthly Hydro bill). Or ask your local appliance dealer.

Enjoy the great indoors...give her Cascades of hot water!

B.C. HYDRO

RAWLINGS PLUMBING & HEATING CO. LTD.
2657 Douglas
388-7311

PIERRE'S ELECTRIC
338 Marigold
Days 479-3524
Eves. 383-4267

COAST TO COAST NEWSPAPERS SELL THE MOST

PEOPLES 51ST ANNIVERSARY DIAMOND REMOUNT SALE

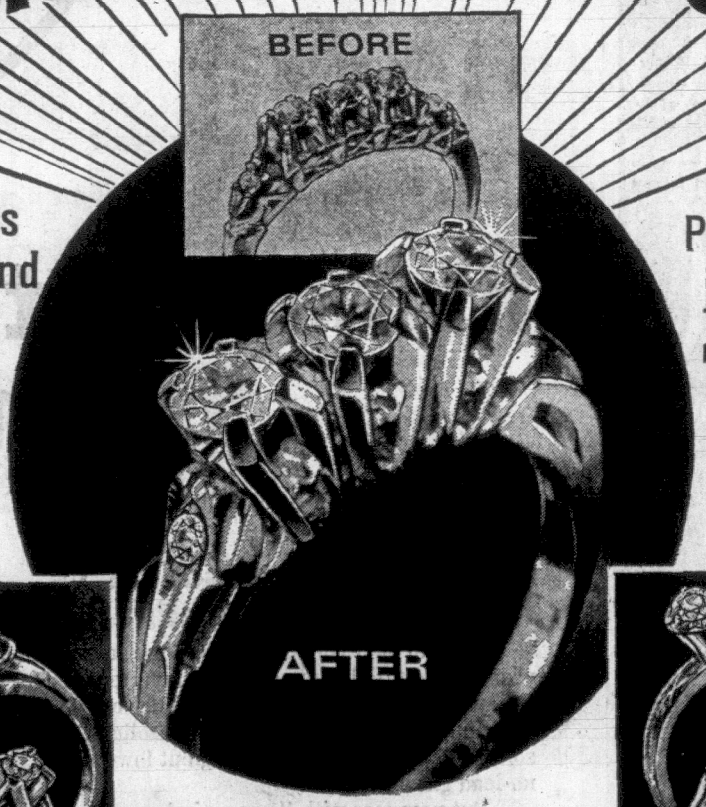

Hundreds of new and exciting styles to choose from...

Priced at just... 19.95 and up!

PUT YOUR OLD DIAMOND IN A NEW SETTING

IT'S A NEW RING!

It takes a new mounting to highlight your diamond's beauty and bring out its true radiance and sparkle. So, if you have an old-fashioned diamond ring, necklace, brooch or stickpin, let a Peoples Diamond Specialist help create a modern style just for you. Next time you're all dressed up to go out, make sure your diamond is, too.

FREE!
Jar of diamond ring cleaner just for coming in for your FREE safety inspection and professional cleaning — whether or not you have your diamond remounted at this extraordinarily low price!

Use your credit — No Money Down!

PEOPLES CREDIT JEWELLERS
MAYFAIR SHOPPING CENTRE Phone 386-2986
Open Tuesday, Wednesday, Saturday—9 to 5:30; Thursday and Friday—9 to 9

GIANT PUMPKIN held by Bud Michell, president of the North and South Saanich Agricultural Society, won second prize in Saanichton fair pumpkin contest. It was grown by Jim Godfrey and weighs 65½ pounds. A proud moment for Theresa Duncan, 14, right, as she shows her Maddock Hereford steer in the right. She raised it in 17 months. (William E. John photos.)

Pumpkins Everywhere

There were enough pumpkins entered in a Saanichton fair contest Monday to make pumpkin pies for hundreds of visitors.

The contest, organized in the spring, was a feature attraction at the fair.

A total of 67 contestants, some clad in costumes, first displayed their pumpkins in a parade before judging took place at the bandshell.

Some carried their pumpkins in baby carriages—some on stretchers.

Winner of the heaviest pumpkin was Keith Wood, 7069 West Saanich Road. It weighed 70 pounds on the nose.

Runner-up was Jim Godfrey, and third prize went to Mrs. Dorothy Michell.

Other winners were: Mrs. Marie Mutrie, hidden weight; David Whitehead, children's heaviest; Lee Anne and Robin Michell, 2nd prize children's heaviest; Mrs. M. Clayards and Mrs. E. Macaulay, booby prizes; David Whitehead, best costume.

Hobby, Life's Work Become Winning Combination at Fairs

It's not every man who takes up his life work as a hobby.

But Harry Parker, winner of the Michell-Turgoose challenge cup for most points in the horticultural section at the Saanichton fair is such a man.

The English-born gardener grows flowers at Butchart's Gardens and at home he grows vegetables, flowers and fruits for exhibition in garden shows.

This is his last year as an exhibitor at garden shows, howerer. He's quitting to take up judging.

LAST OF THREE

He is the last of three outstanding horticultural competitors who for years have been major winners at garden shows in Greater Victoria.

The two others were Ken Hincks, who stopped competing in shows two years ago, and Y. R. Rhodes who died a few years ago.

Parker was present to receive his cup, as well as five other awards at the fair Monday.

His other awards were: Green Cross Challenge trophy for highest aggregate of points in fruit, vegetables and flowers; Brown's Nursery grand aggregate challenge trophy for most points in vegetable section; Scott cup for collection of vegetables; Shelbourne Greenhouses trophy for highest aggregate of points in Dahlia division.

MOST POINTS

Another outstanding winner in the horticultural section was Fred Handy, 6545 Central Saanich Rd. He won the Butler Brothers aggregate trophy for most points in the flower section.

Julie Crowther, 4718 West Saanich Rd. was awarded the Canadian Imperial Bank of Commerce silver trophy for the youngster obtaining the most points in the junior section of the Agricultural Hall.

Other awards went to Mrs. T. Dahl, Vancouver Milling and Grain Co. challenge cup for most points in grains, grasses, seeds and field roots for stock and potatoes; Goef Holyhead, J. S. Carlow trophy for highest aggregate in 'mum' division; Saanich Orchards, Holloway cup for highest aggregate in fruit section; W. Leake, CJVI trophy for highest aggregate in the gladiola division; Mrs. Mabel Michell, Merilees trophy for outstanding single crown African violet plant; Mrs. A. Steers, Buckerfield's trophy for most points in plant division; Mrs. Vant Haaff, Mrs. W. D. Michell trophy for highest aggregate in preserved foods section and Simpson-Sears special prize for highest points in preserves and household arts; Mrs. W. Rickson, special trophy to exhibitor residing in the Saanich Peninsula for most points in ladies' work section. The prize is in memory of Mrs. Alex M. Scott, a long-time resident of the peninsula.

A. Miller, Hirst and Flintoff trophy for best set of four colored transparencies (photography); Mrs. S. Hutt, Creed's Roses challenge trophy for the best rose in the show.

Production Cut

TOKYO (AP) — Major Japanese paper manufacturers began voluntary 20-per-cent cuts in production today to reduce pollution in Sagami Bay, south of Tokyo. An association of 86 manufacturers in the cities of Fuji and Fujimiya, both in the shadow of Mount Fuji, yielded to pressure from thousands of fishermen who demonstrated in fleets of boats and ashore protesting conditions they said threaten fish.

Crash Kills 18

NEW DELHI (AP) — Eighteen persons were killed and more than 100 were injured when a bus crashed into a ditch in southern Kerala state, the United News of India reported.

Her cone is for ice cream Our cones are for her safety

B.C. Tel has some 1,400 vehicles on the road to help bring telephone services to the people of British Columbia.

These vehicles come in a variety of sizes and shapes — and they often attract interest, especially among curious youngsters like Diana, the five-year-old ice-cream eater pictured above.

We are keenly interested in her safety and that of all youngsters, just as we are in the safety of all British Columbians.

That's why we take special care to train our vehicle operators in safe driving and to provide practices designed to prevent accidents. One of our safety practices is called the "cone method of circle check." It requires that our customer service vehicles carry cones of bright color and that each driver place one cone in front of his vehicle and another behind it when he parks.

That's what installer-repairman Dave Frizell is doing in the photo above.

Before he moves his truck, he'll walk to the front and from there to the back to pick up the cones. As he circles the vehicle, he'll become aware of objects around it — including any youngsters who may be nearby.

In this way, he prevents accidents in which it is so easy to harm such things as bicycles, tricycles, children's toys — and ice-cream-cone-eating youngsters with incurable curiosity.

B.C. Tel's nearly 9,000 employees strive to provide good telephone service — and to do so in safety for all concerned. Our objective is service with safety and the cone method of circle check is just one more way in which we meet it.

B.C. TEL

YEAR END SALE

"YES" IS THE MAGIC WORD AT EMPRESS . . . Examine these outstanding buys, talk to one of our friendly salesmen and put in an offer . . . Don't be surprised if we say "YES," it's a deal!

1970 WILDCAT CUSTOM 2-DR. HARDTOP — Automatic Transmission, Power Steering, power brakes, electric windows, radio, white wall tires and a host of other convenient and appropriate options. Finished in aqua mist with pearl white interior. Reg. $5747. Y.E.S. PRICE $4867

1970 FIREBIRD FORMULA "400"—Power brakes, Turbo hydromatic, power steering, radio, rear defroster, Rally wheels, custom interior, special decor. Fiberglas tires. Finished in Keylime Green with Midnight Green Bucket seats. Reg. $5095.15. Y.E.S. PRICE $4448

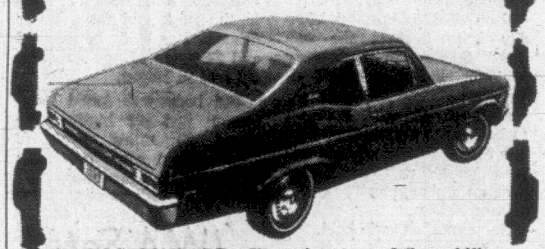

1970 ACADIAN 2-DR.—V8 engine, 3-speed floor shift. Fiberglas belted whitewalls, heavy duty suspension, wheel trim rings, custom radio. Finished in Hugger-Orange with black seats. Reg. $3084. Y.E.S. PRICE $2792

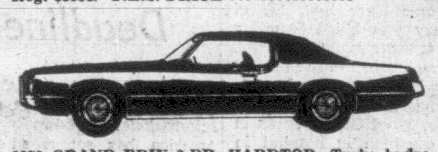

1970 GRAND PRIX 2-DR. HARDTOP—Turbo hydromatic, power steering, power brakes, bucket seats, radio, rear seat speakers. Interior in Pepper Green. Reg. $5509. Y.E.S. PRICE $4747

1968 PONTIAC STRATO CHIEF SEDAN—Automatic transmission. Reg. $1895. Y.E.S. PRICE $1495

1964 FORD GALAXIE 2-DR. HARDTOP—Automatic transmission, power steering, power brakes, radio. Reg. $895. Y.E.S. PRICE $695

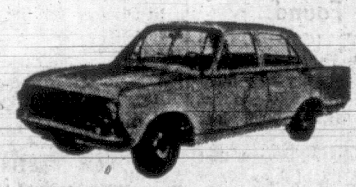

1965 VAUXHALL VICTOR SEDAN— Reg. $995. Y.E.S. PRICE $795

1966 VAUXHALL VICTOR STATION WAGON — Reg. $1295. Y.E.S. PRICE $998

1965 PONTIAC STRATO CHIEF SEDAN—Automatic transmission, power steering. Reg. $995. Y.E.S. PRICE $748

Empress

PONTIAC BUICK LTD.

Douglas at Topaz Ave. 382-7121

DRIVE-IN ENTRANCE OFF TOPAZ

B.C. ROUNDUP

Accident Toll Climbs to 14

By The Canadian Press

At least 14 persons died accidentally in British Columbia during the Labor Day weekend, 11 of them in traffic mishaps. A survey by the Canadian Press from 6 p.m. Friday to midnight Sunday also showed one person dead in a plane crash, one in an apartment fire and one in a hunting accident.

Harry Siegbert Gehrmann, 38, of Vanderhoof was killed Friday night in a two-car collision 20 miles east of the central B.C. community.

On Saturday, George James Washington, 28, of Seattle was killed in an automobile accident near Chilliwack, in the Fraser Valley.

Two Prince George men, Godfred Edwards, 26, and Norman Stenrud, 28, were killed Friday night when struck by a truck as they ran across the highway west of Prince George in central B.C.

Another accident the next day three miles south of Prince George claimed the lives of Dennis Yargeau, 19, and Charles Crosine, 18, both of Prince George. Their car went over a 600-foot bank.

MAN, WIFE KILLED

John Colin Lennie, 65, and his wife Edna, 58, of Deroche in the Fraser Valley, were killed Saturday in a two-car collision near Haney, also in the Fraser Valley.

John Chung Lee, 29, of Vancouver, died Sunday when his car turned over on the Trans-Canada Highway near Abbotsford in the Fraser Valley.

Alexandrina Moir, 84, of Nelson died in hospital Monday from injuries she suffered Sunday in a two-car accident 16 miles west of Nelson.

A 19-year-old girl, believed to be from Nelson, was killed late Monday night when a car in which she was riding went over an embankment 20 miles east of Nelson.

Her name was withheld.

VANCOUVER FIRE

Robert McPherson, 52, died Saturday when fire broke out in his Vancouver apartment.

Jerome Carr Bell, 27, of Calgary was killed Saturday when the light plane he was piloting crashed near Hope, 90 miles east of Vancouver. His passenger, Anthony Joseph Noone, 28, of Calgary, was in fair condition in hospital in Vancouver.

A Laurier, Wash., man, Robert Perry McIrvin, 27, died in hospital Sunday two hours after he was shot while on a picnic near the Canada-U.S. border community of Cascade, B.C. Police said he was apparently mistaken for a deer.

★ ★ ★

Victim Identified

NEW WESTMINSTER (CP) — A New Westminster man, shot Monday night when he answered the door at his home, was identified today as Frederick G. Johns, 56, a lumber inspector.

A police spokesman said a shotgun believed to be the murder weapon was found in a garage close to the murder scene.

No arrests have been made nor has a motive for the killing been found.

★ ★ ★

Donors Found

LANGLEY (CP) — Officials of the Vancouver Game Farm said Monday they have located a family who donated a coyote to the farm last Friday.

Fears were expressed that the family might have been exposed to rabies because the coyote died shortly after arriving at the farm.

Meanwhile, Dr. H. E. Knapg district veterinarian, said rabies investigations are carried out in all cases of mysterious animal deaths. He added that, but aside from bats, there hasn't been a case of rabies reported in B.C. in the past year.

★ ★ ★

Proposal Rejected

OCEAN FALLS (CP) — The United Papermakers and Paperworkers local here Monday rejected by 25 votes to 19 a contract proposal recommended by negotiators for this union and the International Brotherhood of Pulp, Sulphite and Papermill Workers. The pulp, Sulphite local was to vote today and the majority decision will prevail. The proposal is for a 7½-per cent pay increase in each of

★ ★ ★

Leadership Sought

VANCOUVER (CP) — Jack MacKenzie, first regional vice-president of the International Woodworkers of America, said Monday he'll challenge incumbent Jack Moore for the regional presidency. Election will be at the IWA's convention here next week. Moore has headed the 40,000-member Western Canada region since 1962. MacKenzie has been vice-president for six years.

★ ★ ★

Death Investigated

HOUSTON, B.C. (CP) — Police are investigating the shooting death of a young man whose body was found Sunday.

Officers have been unable to identify the victim, who was shot a number of times in the neck and face. He is described as being between 18 and 22 years of age and was six feet in height.

The body was found by a hunter just off highway 16 about 22 miles west of Houston and some 400 miles northwest of Vancouver.

IWA Sets Friday Deadline

KELOWNA (CP) — The southern interior British Columbia negotiating committee of the International Woodworkers of America has set a strike deadline for Friday following a breakdown in talks with employers.

Wyman Trineer, spokesman for the committee, said Sunday that negotiations between the union, representing about 5,000 workers in the interior, and the Interior Southern Labor Relations Association had reached a stalemate.

NO MEETINGS

No further meetings were scheduled.

Trineer said the union, after serious consideration, set a strike deadline for 8 a.m. Friday.

He said the union explored every avenue in attempts to solve the dispute and was "deeply disturbed by the attitudes and position taken by the ISLRA in their failure to give recognition to recent established contract settlement patterns."

The employees currently earn a base rate of $2.98 hourly and are demanding a $1.14 an hour increase. About 40 forestry firms are involved.

Negotiators for the IWA and 116 coastal forest companies reached settlement Friday on contract proposals covering 28,000 coastal employees.

Workers had remained on the job during lengthy negotiations.

NOW RENTING
PRESTIGE SUITES
OPEN DAILY
GRANADA COURT
1233 FAIRFIELD
383-9161 or 385-3411

From the Wonderful World of Better Ideas Comes . . .
Pinto
September 11th
Exclusively at
PETER POLLEN | FORD
YATES at COOK 384-1144

"Our age of new adventure"
CELEBRATE
the Bay
Jantzen Sweaters at Century 4 Celebration Prices

Hard to beat values when one of our best known sweater makers combines new season fashion colours with popular knits at prices to help celebrate our 300th Anniversary. Sweater fibre selection includes lambswool, polyester, mohair, orlon and wool blends. Step into the warm in our Men's Knitwear Department. Full size range, of course.

SLEEVELESS PULLOVER
Now only $5.99
Raspberry, natural, royal, green mix, gold, yam, light olive, brown mix, mint, light blue, pumpkin, flame and bronze.

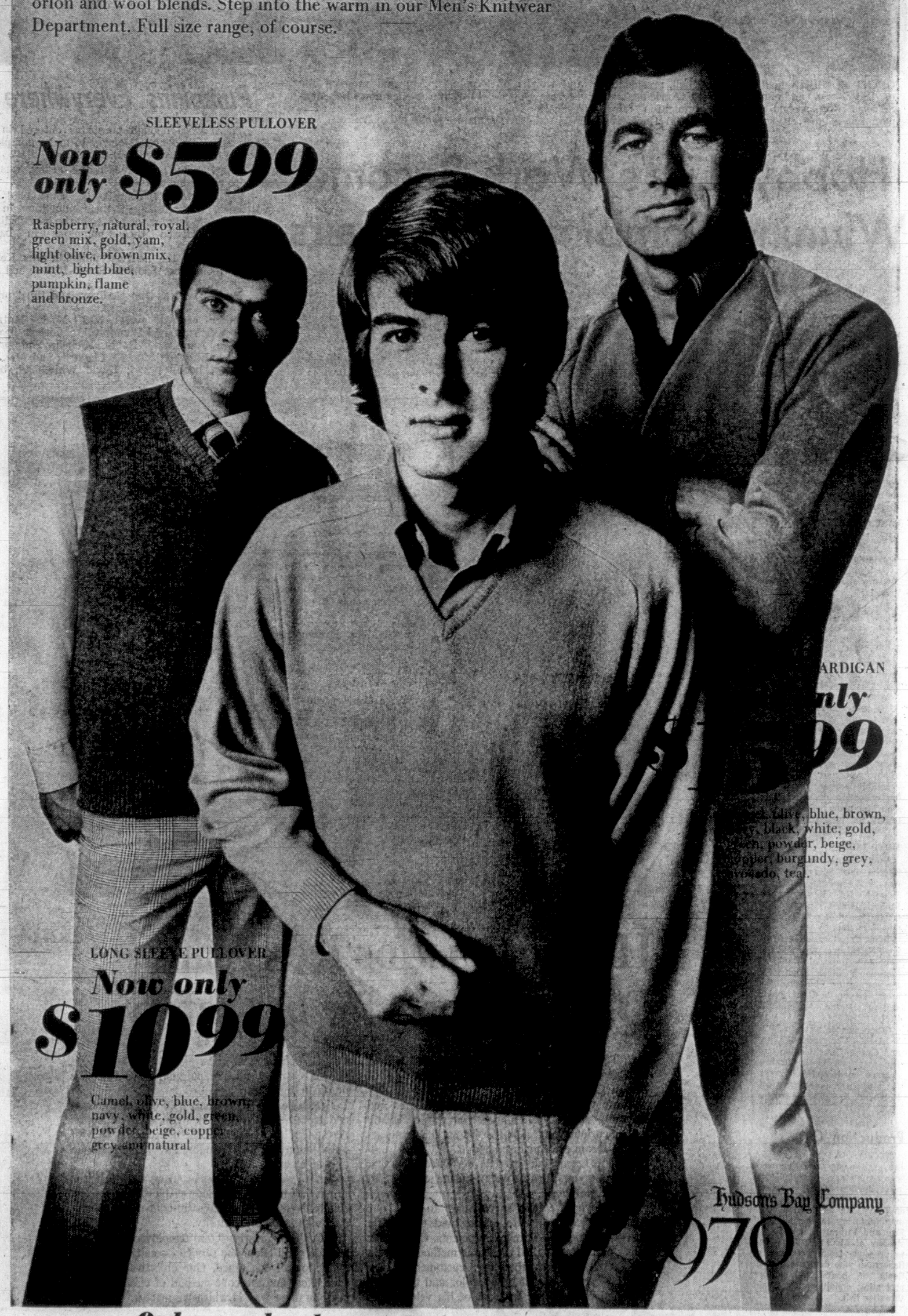

ARDIGAN
nly
99
...k, olive, blue, brown, ...y, black, white, gold, ...en, powder, beige, ...per, burgundy, grey, ...ado, teal.

LONG SLEEVE PULLOVER
Now only
$10.99
Camel, olive, blue, brown, navy, white, gold, green, powder, beige, copper, grey and natural

Hudson's Bay Company
970

Order now by phone or mail.

Victoria's great store, Douglas at Fisgard. Open daily 9 A.M. TO 5:30 P.M. Thursday and Friday 9 A.M. 'til 9 P.M. Dial 385-1311. All Island Centres outside the greater Victoria area and Gulf Islands call Zenith 6040 (toll free).

Victoria Daily Times

VICTORIA, B.C., TUESDAY, SEPTEMBER 8 1970 —PAGE 21

YELLOW DOTS on local post boxes tell the number of mail pick-ups, pointing the way to faster service. Wendy Mudrak has picked a mail box cleared three times a day. Other changes under study may tell letter writers when their mail will be delivered.

IT'S AN EFFICIENCY DRIVE

Spots Break Out on Mail Boxes

The yellow dots which have blossomed on some local post boxes indicate the number of times daily the box is being cleared of mail.

It's a visual way of telling people who want to speed a letter on its way which collection boxes are getting the most service, local post office information officer Ken Stofer said today.

And it's part of an efficiency drive by the post office aimed at a better service while making it pay its own way.

There could be other changes affecting collection boxes if a pilot project under way in Toronto proves a new service worthwhile.

★ ★ ★

Meanwhile, about 50 local collection boxes have been removed because a survey early this year showed they weren't being used enough.

That left 386 post boxes in the Greater Victoria area and of these 96 now have from two to four yellow dots on them. The ones without dots are cleared once daily.

All boxes continue to show what times they are cleared but this may change. At some time in the future the box may show what time you have to get your letter into it to be assured of next-day delivery at major centres across the country.

A notice on collection boxes within the Toronto experimental area reads something like this: "If you mail your letters before 2 p.m., they will be delivered the next day in Montreal, Halifax, Winnipeg, Calgary, Edmonton, Vancouver and Victoria. Letters mailed after 2 p.m. will receive following day delivery."

★ ★ ★

Some letter boxes in Greater Victoria are now cleared as early as 7 a.m. and as late at 7:40 p.m. The boxes where there is just one collection a day, mostly located in residential areas, are cleared mid-afternoon.

A fleet of 17 trucks clears these boxes, about 200 of them, within half an hour.

Nineteen boxes on major routes are cleared in the 7 a.m. to 8:05 a.m. pickup and about 80 boxes are emptied between 6:15 p.m and 7:40 p.m.

Damage of $15,200 In 51 Car Accidents

By STEVE HUME

The Labor Day weekend was a black one for drivers in Greater Victoria.

Area drivers were involved in 51 traffic accidents, 11 resulting in injuries, that did an estimated $15,200 damage to vehicles between Friday night and this morning, a Times survey showed today.

And those figures are conservative.

Not included in the totals are accidents that caused less than $200 damage and did not involve injuries.

The area surveyed included Victoria, Saanich, Oak Bay, Esquimalt, Sidney, and the area which falls under the jurisdiction of Colwood's RCMP detachment.

As heavy rains made pavements treacherous, Victoria and Saanich suffered most heavily over the long weekend. The two biggest municipalities accounted for a total of 34 accidents and an estimated total of $14,200 damage.

Victoria led in accidents with 21 to the 13 reported in Saanich, but it was the reverse in terms of damage estimates as Saanich police reported a total of $8,900 to $5,300 damage in Victoria.

Saanich police said there were increases in all areas compared to similar figures for the same period in 1969.

Accidents increased from 10 to 13, incidence of injury jumped from three to five, and damage estimates more than doubled from $4,000 to $8,900.

Of the other areas surveyed, Colwood RCMP reported seven accidents, two involving injuries, while Oak Bay reported three accidents with no injuries.

Esquimalt had five accidents with no injuries and Sidney RCMP reported two accidents, one involving an injury.

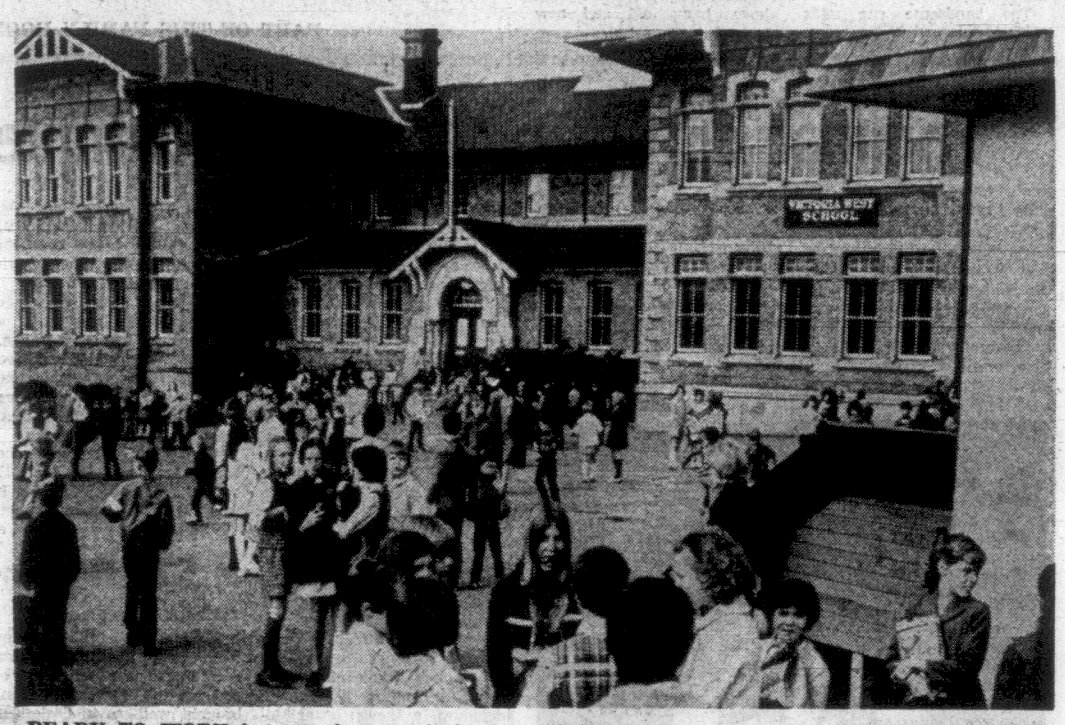

READY TO WORK but no place to sit is the predicament of about 125 Victoria West Elementary students today as they wait for five portable classrooms to replace the 62-year-old building behind them. Government approval late last week means the portables will arrive — the first possibly today — but until then five classes will have assignments to complete at home for a few days.

Appeal Seeks 3,000 Helpers

The 1970 United Appeal swings into action today by launching a one-week drive for residential canvassers.

More than 3,000 men and women are needed to canvass homes and apartments throughout Greater Victoria.

This year, campaign planners have divided the region into several districts and will arrange canvass routes so that no one will have to call on more than 20 homes.

The appeal hopes to reach its residential goal of $111,200 in one night. The idea is to blitz every district on Monday, Oct. 19.

This way no canvasser will have to work every week during the campaign.

"The only way to prevent a long drawn-out drive is to get the canvassers we need," says campaign director Judy Nyquist. "If the public doesn't help, it just won't get done."

Prospective canvassers should call Mrs. Nyquist at 385-6708.

★ ★ ★

Drive to Feature Sales Persuasion

Sales techniques will be injected into the federal government employees' United Appeal campaign this year.

Federal services division — first to start the 1970 campaign — last year raised 15 per cent more than its Appeal goal.

At the kickoff meeting today in the Newcombe Auditorium about 105 federal government canvassers watched a demonstration of how to persuade employees to contribute to the United Appeal.

Pointers were given by Fred Tanner, chairman of the board of directors for the G. R. Pearkes Clinic.

Federal division's goal this year is $52,300, down slightly from last year because of a reduction of Canadian Forces personnel.

Two Women Hit by Car

Two women were admitted to St. Joseph's Hospital Saturday night after being struck by a car driven by Leslie Webb, of 3329 Keats, Saanich, on the Trans-Canada highway at Harriet, Saanich police said.

Sabrina Winters, 23, of 3882 Douglas, suffered broken hips and a fractured skull, while Gailene Vivian Winters, 20, of 3898 Lancaster, suffered a broken hip.

Henry Charles Gaddes, 18, of 1344 Victoria Ave., was reported in good condition at Royal Jubilee Hospital where he was taken after an accident Saturday noon in Victoria.

Gaddes suffered a fractured skull when his motorcycle went out of control in the 1100 block of Langley, jumped a curb on the wrong side of the road and slammed into a cement wall at 12:45 a.m.

Also in Victoria, John Garrison, 23, was reported in good condition at the Jubilee with chest and back injuries suffered in a two-car collision at Blanshard and Hillside about 10:30 p.m. Friday.

Felicie Upton, 49, of 4372 Parkside Crescent, driver of one of the cars, was treated for a cut leg and released.

Injured in an accident at Colwood Sunday were Mrs. Joan Thomas and her son Peter, both of 512 Linden.

Two people were injured in an accident at Burnside and Finlayson at 4:43 a.m. Saturday.

Maurice Earl Wutzke, 19, of 10109 Pleasant St., was taken to St. Joseph's for treatment of head cuts after the car he was driving collided with another car driven by Robert L. Dyke, 32, of 2426 Bevan Ave., in Sidney.

What may have been the most spectacular accident of the weekend, however, did not result in any injuries.

Arthur Gordon Fulmer, of 1151 Old Esquimalt Rd., lost control of his car at 10:33 a.m. on Esquimalt Rd., left the roadway and plunged over a bank to land by the railway tracks.

Arthur Mayse On Holidays

Rescue Centre Sends Out SOS

By PAT DUFOUR

British Columbia's booming development and its image as a playground area is giving the Canadian Armed Forces one of its biggest headaches.

Rear-Admiral Richard Leir says the Rescue Co-Ordination Centre, recently moved from Vancouver to HMC Dockyard, feels it worst and says it's high time there was greater participation by other people in its financing.

"We picked up this service after the Second World War because we had the capability. But we're not getting reimbursed by provincial and other departments.

"Yet the work load has tripled in five years. By this weekend, as an example, there have been 1,197 operations this year. This is already more than last year's total."

Leir says the time has come when the ordinary citizen who buys himself a plane "or plays around with a boat" should participate in some measure.

●

He also says the provincial government should take some sort of responsibility for the rescue or search of people drawn here through their heavy concentration on the tourist industry.

There must also, he says, be some sort of arrangement to cover costs of mercy flights.

Although the RCC's work load has escalated its resources have geen drained through economic cutbacks.

"Our five Albatross and four Dakotas have been replaced with three Buffalo and three Labrador aircraft. This has to help us cover an area that includes all of the mainland and the B.C. islands, extending 600 miles out at sea.

"With all our vertical real estate we have the roughest country in Canada and a 13,500-mile coastline to watch that's more than that of the continental United States."

The phenomenal upsurge in pleasure boating is responsible for the spectacular rise in marine incidents but Leir says the biggest culprit in draining finances and time is aircraft.

"Every day there's another aircraft being bought and licensed. Some times it takes as much as five weeks before a search is over.

"I would like to see the department of transport make it mandatory that every plane be equipped with a homing device so that we can cut down the flying time needed to find a wreck.

"I'd also like to see the devices aboard yachts."

●

The RCC's commanding officer, Maj. Gordon Bissell, reports that the Victoria centre is the smallest of four across the country but has the largest number of incidents.

French-Canadians Pull Down Red Ensign

Two French-Canadians who pulled down the Red Ensign and damaged the flagpole in Centennial Square Saturday were told in court today that their actions were not helping national unity.

Lionel Desbiens, 21, of Lauzon, and Robert Lajoie, Cap de la Madeleine, Que., pleaded guilty before Judge William Ostler to causing wilful damage under $50 and were sentenced to one day.

They twisted the pole's steel halyard and broke it and were bringing the flag down when they were arrested.

Prosecutor Cory Stolte estimated the damage at about $40, but the city public works department said it would cost nearly $100 to repair the pole.

"You were treated decently here—why did you do that?" asked the judge.

Desbiens and Lajoie said they were sorry. They didn't know why they did it.

"We had a few drinks," said Desbiens.

They said they had hitchhiked across Canada and only had about $4 between them.

As the two young men had spent the weekend in jail, the judge decided to sentence them to one day which meant they were free to leave the city.

'Large, Faceless' Business Is Taking Over Downtown

By PETER McNELLY

Development in downtown Victoria should accommodate human values before big-money interests, a city designer and developer says.

And the public should have a chance to express itself before city council makes any final decision on the future of Wharf Street urban renewal.

Sam Bawlf, 26, of 127 Bushby, designed and leases shop space in the interior of Bastion Square's recently refurbished Law Chambers building.

He said the recent debate on Inner Harbor renewal moved him to give his support to Ald. Peter Pollen's call for a public meeting on Wharf Street renewal.

Bawlf made it clear he does not want to become embroiled in the current controversy over the proposed Reid centre. But he thinks council should listen to the public before making up its mind.

"There hasn't really been a dialogue between the politicians and the civil servants on the one hand and the people on the other. People aren't really aware of what the alternatives are and Pollen is trying to point them out."

★ ★ ★

Keep It Human Urges Shop Designer

Bawlf, who says he's never met Pollen, thinks downtown development should include residential buildings but not high-rises on the waterfront.

Waterfront high-rises in Victoria would be another step toward the imitation of Vancouver's west end, he says.

"What have high-rise developers done for Vancouver? The west end has got more problems today than it had 15 years ago when there were no high-rises."

Bawlf, who did graduate work in urban affairs at UBC before moving to Victoria, says downtown development ordinarily results in a replacement of community shops by "large institutional investors" like banks and trust companies.

This kind of change is already happening on Douglas Street, he says, and could happen to Wharf Street.

"When you get involved with large developers, the type that are running most cities today, you get involved with large institutional investors like insurance companies, and in order to secure their mortgages they have to lease their ground-floor space to prime national tenants like banks, very large faceless entities.

"Robson Street has been wiped out practically in the last 10 years. It was once the most exciting place to go in downtown Vancouver."

Bawlf said once the large developers moved in, the boutiques and small restaurants moved out.

He said his concept of Bastion Square works to retain small, community-oriented specialty shops. He admits this kind of development is attractive to the tourist, but says the year-round success of Bastion Square proves its worth for Victorians.

"We want people to realize that Bastion Square is for Victoria first, and we feel the waterfront should be the same way."

He said it is a mistake to think Victoria can continue to absorb both more tourists and more residents indefinitely.

Instead of gearing the city for outside consumption, Victoria should think of ways to export its character.

His own suggestion is a media centre. Bawlf envisions movie studios, expanded television production, recording studios, etc.

Bawlf said he'd also like to see some evidence that local governments are encouraging young people to establish their own businesses.

Bawlf's own Bastion Square project hasn't been as financially successful as a group of banks, law offices and trust and insurance companies would have been.

TRY THIS

Craft Centre In the Home

By PAULINE GRAVES

Hail to the Renaissance, the revival of handcrafts that enhance the home.

Although needlepoint and rug making have been available, they seemed to attract relatively few devotees. But today, because of new, imaginative designs and color combinations, more women than ever before find these skills rewarding.

As with all special interest, crafts are easier to do, and consequently more enjoyable, if you have a centre for such activities.

Shown here is one wall in a family room, designed by James Walter, with rug making in mind. Because rugs are heavy, space was a prime requisite.

A wide ledge at the bottom of a wall system solves the problem. The twenty-four inch depth holds the rug comfortably, while the homemaker is seated in front of it, and the seven-foot length keeps the tall spools of yarn and equipment storage boxes right at hand.

The handsome rug adds color to this end of the room, even while being worked on, therefore, the homemaker leaves it on the ledge at all times, rather than hiding it away between work periods.

Because this bottom ledge is deeper than most wall system shelves, sturdy four-by-four inch posts support the front edge and continue up to the ceiling beam, creating almost the effect of a canopy overhead. Shelves above are conventionally mounted with adjustable hardware.

The left-hand side of this end wall is as devoted to lounging as the right-hand is to activity. A low bench fills the space, with a couple of cushions for comfort, and above hang old and new stringed instruments.

PART OF THIS FAMILY ROOM SERVES AS A CRAFT CENTRE

Sourdough Solution Sought by Experts

WASHINGTON (UPI) — The U.S. agriculture department has decided to spend $49,190 to see if researchers can find a way to bake San Francisco Sourdough French bread anywhere on the continent.

The popular bread has been baked in the Bay area for more than a century, and some San Franciscans claim it can't be baked anywhere else because the climate makes it what it is.

Others, largely tourists, say it's where the bread is eaten, not what it is, that makes the difference.

Whatever the reason, countless attempts to bake it elsewhere have failed because the starter bacteria, for some unknown cause, will not behave the same as it does in San Francisco.

Agriculture spokesmen said they awarded a 2½-year, $49,190 contract to Oregon State University to study bacterial species isolated by department scientists from sourdough bread fermentation.

The new studies, officials said, might make it possible eventually to produce starter cultures which can be packaged and distributed like frozen concentrated dairy starters or bakers' yeast.

"This would simplify processing and also make it possible to produce sourdough French bread on a much wider geographic scale," officials said.

Better In England

MONTREAL (CP) — Helga Abraham, a CBC employee in London, says that when she vacationed in Montreal "all I got were leering stares, crafty propositions and not a single real compliment." But she adds: "Canadian men in England are superbly handsome, polite and interesting. They're more gentlemenly than Americans and more adventurous than Englishmen."

NOW AT SAWYERS

MARGRET TREVOY

for eight years teacher at Southern Alberta Institute of Technology in Calgary.

NOW TEACHING THE BISHOP METHOD

for all levels

- Limit 16 per class
- Personal Attention
- Sewing in class very little homework
- 10 Classes of 2½ hours

ONLY $25

SAWYER SEWING CENTRE

840 FORT ST. 388-6228

Criminal or Customer, U.S. Boutique Owners Wonder

By FLORENCE de SANTIS

The days are gone when anyone with an idea and a few bucks opened a boutique. According to Alice Schweitzer, who successfully runs not one but two boutiques on Manhattan's fashionable East Side, one has to be not only clever but even courageous.

The courage is needed in New York because of the rising crime rate against small shops. Smash-and-grab raids, broad daylight holdups ever when customers fill the shops, and just plain old shoplifting have become so prevalent that boutiques along Madison Avenue are now more often locked than not. Owners scrutinize those seeking admittance to be sure they are really customers before opening the door.

"We've organized the Madison Avenue General Ideas Committee, MAGIC for short," said Mrs. Schweitzer over lunch recently. "We've engaged private guards to patrol the area, mostly as a deterrent so our customers will feel safer when shopping. But we also have other protection plans."

HELPS OTHERS

If a present-day boutique owner has to worry about facing crime, business problems are no less difficult, even if less dangerous. In fact, they're difficult enough to have led Mrs. Schweitzer to establish a consulting service for other boutiques, including a news letter to keep them up to the minute on trends.

"Most boutiques were founded on a slender idea basis. When the particular fad they pushed goes out, the boutique goes out with it, especially as many of them have an equally slender financial basis."

One thing Mrs. Schweitzer realized early was that a boutique can't blur its image. This is why she runs two shops on Madison Avenue, one called La Boutique Alice Schweitzer, the other called Gavroche.

"I began early with the boutique idea. In fact, I opened La Boutique in 1955. It was for women who wanted the French look with only a fitting or two. In 1964 I opened a youth boutique, Gavroche."

FRENCH DESIGNERS

To give her boutique a firm foundation, Paris-born Alice Schweitzer, who had a background in French fashion, brought well-known designers to the U.S. and her boutique thrived.

"When I opened Gavroche I went to other designers such as St. Clair, Cacharel, Valerie Nadaud, Jeannette. They were doing things like hand-painted ponchose, pantsuits and dresses, or all kinds of reversible clothes, such as capes in plaids and solids."

QUALITY CLOTHES

Besides seeking out designers whom no one else had, Mrs. Schweitzer knew her area. Her clothes might be offbeat, even hippie, but they were done with quality. Madison Avenue isn't Greenwich Village, and cheap workmanship doesn't go over.

"The boutique also must have an intimate relation to its customers," said Mrs. Schweitzer. "The boutique is a kind of substitute for couture, in that you are working with the customer as an individual."

When mini-skirts first came in, for example, her customers greatly disliked them. So Mrs. Schweitzer shortened skirts only moderately, persuaded her customers largely by wearing herself the total look of shorter skirts and fancy hosiery.

"The midi has been much easier for my area to accept," Mrs. Schweitzer said with a smile. "But I'm giving women a choice of lengths from the knee to the ankle." Some of her styles are from France, while other specially embroidered midis are made by Andre Kim, who is from Korea.

GREAT VARIETY

"A boutique also must take account of what other shops aroun dit are carrying," said Mrs. Schweitzer. "Because there is great variety on Madison Avenue, I don't carry a large assortment of accessories. Women enjoy going from shop to shop for specialties.

(A Fashion League Feature)

New York boutique owner Alice Schweitzer wears a crocheted suit with satin blouse from France. Big city boutiques have to contend with so many smash-and-grab raids and hold-ups that they often keep their doors locked.

THE ALUMNAE

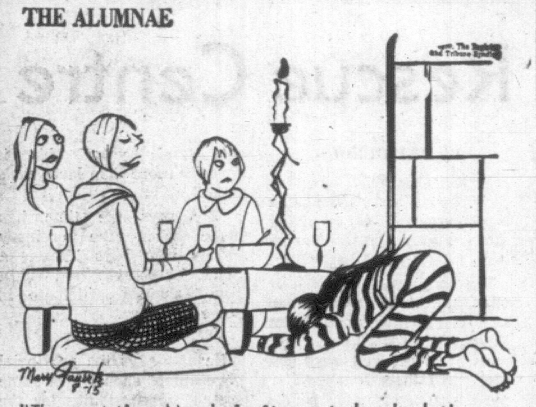

"The next time Magda invites us to lunch, let's one of US offer to say grace."

fashion flashes

The popularity of spotted fur looks is increasing, now that the real thing is being banned, in fake furs, as silk print dresses, in wools and chiffons.

The fake leathers will predominate, as people turn against wearing the real, in reptile prints especially, from garments of fake python to boots.

Art deco and art nouveau prints will remain but in their original "sad" colors rather than the recent modern brilliants.

There will be surface interest through contrasts of materials, such as the softest antelope suede and velour hats topping thick tweeds, hard worsteds.

GIRLS' and BOYS' KINDERGARTEN and PRIMARY

With special care until 6 p.m. if desired!

The perfect solution for busy considerate parents.

ST. MARGARET'S SCHOOL

479-7171

P.S. THE PICCADILLY SHOPPE

Proudly recommends

For your children

Education at

ST. MARGARET'S SCHOOL

Telephone 479-7171

Kindergarten to Grade 12

(Boys and Girls) Special care to 6 p.m.

MINI OR MAXI

SKIRTS

PLEATED OR PLAIN

SKIRTS

KNIT OR PLAID

SKIRTS

ANY SKIRT

Beautifully Sanitone Dry Cleaned

76c SAVE UP TO 99¢

Offer Expires This Saturday, Sept. 12

Individual dry cleaners

Menzies at Simcoe — Quadra at Kings

Cadboro Bay at Estevan — Oak Bay Ave., next to Theatre

Tillicum at Gorge

Fort at Vancouver (Drive-In) — Esquimalt Rd. next to Bowling Lanes

Fort at Broad — Fort at Oak Bay Junction

Sanitone — Home Pick-up & Delivery 382-9141

In Our 67th Year

Saba Bros. Limited

1130 Douglas St.

Phone 384-0561

THERE'S MORE FOR YOU DOWNTOWN

saba's

Viyella

Florals—Paisleys—Checks—Plains

The Fabulous Fall Fashion Fabric

You'll find a whole new sewing experience this season, and discover how easy it is to add excitement to your Fall wardrobe . . . with VIYELLA. New colours and patterns have been blended with the famous creamy-smooth texture of 65% wool and 35% cotton. Its marvellous drape and easy-care features will inspire you to do great things with dresses, shirts, loungewear, blouses and children's clothes. The colours are vibrant alive in burnt orange, burgundy, purple, muted brown, Mediterranean blue, mauve, turquoise and red. All designs are 36" wide.

3.00 to 5.00 yard

CHARGE IT! New accounts opened in minutes.

VICTORIA Fabric Shop LTD.

CRUSHLESS VELVETS

17 colors, 40" wide, including purple, lilac, burgundy, avocado, rust, blues, greens. ONLY 3.98

Imported from France

PANNE' VELVET

48" wide, 10 colors including purple, bronze, lilac, lime, turquoise. ONLY 5.98

• Drapery Lining • Rods • Pleating Kits and all other accessories • Fabrics • Draperies • Trimmings

PHONE 382-8541 — 1218 BROAD STREET

Between Yates and View

"It's a good thing there's never a shortage of sugar 'cause my mom uses lots of it for cakes and pies and puddings. A few cents still buys a whole lot, just about as much as it did seventy years ago"

CANADIAN SUGAR INSTITUTE

Von Hoffman: Sensible Look at Women's Lib

By NICHOLAS VON HOFFMAN

WASHINGTON — Only some of us men are misogynists like Dr. Edgar F. Berman, Hubert Humphrey's internist, who has been driven from the higher councils of the Democratic party because he insults women and thinks they should thank him for it. Only some of us think that a woman who wants fully fair treatment is a lesbian. Many of us are beyond such brutalities, but we're still mistaken in thinking we've worked out the problem.

We can accept sexual equality as an abstract principle, or espouse its application in law, yet we violate it all the time by kicking women around without realizing it. Look at the conspicuous example of our president, who makes the customary insincere speeches about what he and his party do for women and then continually cuts them out by transacting much of his business at stag or stud affairs, or whatever it is they call those gruesome all-male functions he attends.

The man's no worse than many of his sex who belong to all-male clubs and go to men-only bars. Even those of us who don't do that habitually refer to women in derogating and insulting terms: we call them Babe, Toots, Honey, chicks and broads, demeaning words which women find offensive and which poison our own minds. How can a man have any respect for someone he thinks of as a broad?

The obnoxious Dr. Berman isn't the only man to use menopause as a sign that God approves of abusing women. A lot of men say it. After they've been rude and thoughtless to an older woman and she snaps at them, they tell themselves it's menopause that makes her act that way.

We have another trick when we gather around the water cooler to gossip about some poor woman whose disposition has probably been ruined by the men in her life. We explain to each other that she behaves as she does because she needs servicing, to use another flattering masculinism. If some of the women reading this find these expressions tasteless, that's how men, most men, probably their own husbands, sons, fathers and lovers, talk about women.

There is a subcutaneous layer of brutality in the way most of us men think about women. In our own lives we know that if we're worried or tired or unhappy, having sex isn't going to cure us, but we'll tell each other the indicated therapy for some girl is a rude bout in bed with a careless, hyperlibidinated male.

We don't mean to be this way. It's the way we're brought up and to expunge it from ourselves requires incessant work which few of us are willing to do. Like many women who shy away from the movement, we imagine that feminine liberation will do away not only with the injustices and unfairnesses but the pleasant things in the relations between the sexes. We foresee a drab, unisexual world where everyone dresses for comfort, not for looks; we think we'll have to foresake the nice things men do for women, opening doors, standing up when they come in the room, taking them out to dinner, or telling them that they are beautiful when we love them.

But equal treatment doesn't mean the same treatment; to accord a woman her due as a person doesn't require making her into one of the boys. If the woman's movement catches on and proves to be more than a mass media sensation that's destroyed by its own fashionable notoriety, the definition of what's truly feminine will change over the years.

The affectations of flighty helplessness will probably drop away but they need not be replaced by a cigar-chomping, back-slapping, raucous, vulgarian female, a diminished parody of the least pleasing of the traits we now define as masculine.

The new woman, and with her the new man, will evolve, and they'll be better, more beautiful people. Men shouldn't frighten themselves with the thought that the gooey girl in the underarm deodorant commercial, the one "who has more emotions than a man," will be replaced with someone worse.

Instead of thinking up rationalizations to ignore the problem, we men would do better to raise the level of our sexual consciousness so that we understand it's not a law of nature which has the woman always getting the coffee any more than women should always type the letters.

Men must begin to count the unfairnesses, make note of the fact, for instance, that in most offices a woman in a professional position must be on time, while her male counterpart can saunter in late and take two and a half hours for lunch. Men always have important things to do; women never.

We have to become aware of these patterns; then we have to force ourselves to help, especially with the endless, serving chores which we regard as women's work. When Bob does something in the kitchen, he's said to be helping Alice, never the reverse except when it's gourmet cooking, a culinary activity that's regarded as a male role. If we apply ourselves, we may come to believe that when the man goes off to work and the woman works at home, it's a convenient division of labor which could and sometimes ought to be reversed.

We baffle them because they never know when we're going to declare they're asking something from us that injures our masculine "amour propre". We've terrorized women into thinking anything they do may injure our masculinity, the loss of which will dispatch us.

We master women by eruding a male unknowableness. Men yuk about women being mysterious, but it's usually the other way around.

Women lay themselves open to men who stay silent; many, many women build their lives around their men, derive their identity from them. They often sacrifice their friendship with other women in doing so, while the men hide large patches of their lives and living processes. Such an imbalance gives men great power over women, and we use it.

Each sex knows how to hurt the other. A woman can make a man feel sexually impotent, can put him down as an inadequate breadwinner, but a man has the power to inflict a more generalized feeling of inadequacy on a woman, a conviction of total, all-around failure that's more defeating because it's so broadly nebulous. That's heavy leverage.

We men are going to have to exert ourselves to break out of this way of thinking, but, being the beneficiaries of the sexual status quo we lack the motivation, although maybe the women'll supply it for us.

Everywhere a man turns, he gets reassurance that he's right. So accepted is man's mistreatment of women that one cigarette company can sell its product on television by depicting a sadistic, pimp-type male in sunglasses abusing a series of women, shoving them out of cars, abandoning them, insulting them in public as a voice-over announcer says a good cigarette is like a desirable woman — rich and thin.

If the victim in those commercials was a black man, the Federal Communications Commission wouldn't let it on the air.

(Washington Post)

Women

Editor: Maureen Duffus

the Gallery

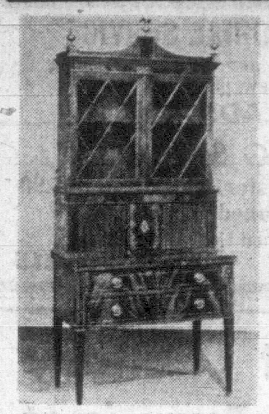

In The "Sheraton Room"

Very Fine Inlaid Mahogany Tambour Desk and Bookcase

One of the finest pieces in the "Gallery". This outstanding creation will bring grace to your home . . . in a lasting way $650

Free Customer Parking
Rear Entrance on Broughton Street
Open Daily, 8:30 to 5:30 Including Fridays
Closed Wednesdays

home furniture COMPANY – VICTORIA LTD.
825 FORT ST. (Above Blanshard St.) PHONE 382-5138

Mrs. S. G. Watts, right, presents cheques to youth orchestra bursary winners, from left, Jocelyn Abbott, Jane Pearce and Nancy Meredith, on behalf of the Musical Art Society. (Times Photo by Bill Halkett)

Musical Art Society Plans Concert Series

As a prelude to the musical season of the Victoria Musical Art Society, a tea will be held this coming Sunday, from 2:30 to 5 p.m. at the home of the president, Mrs. S. G. Watts, 903 Deal Street.

Season tickets will be on sale for a series of five concerts to be held in the McPherson Playhouse, the first of which is planned for Sept. 20 at 2:30 p.m.

Featured artists during the season will include Linn Hendry, Vivienne Abbott Lenhart and Rudolf Lenhart, and the University Chamber Singers. The Talented Student's Recital will be held in February and a special program will be presented in March by the Wynne Shaw Dance Studio.

Unisex Not Yet

NEW YORK (AP) — Ruth Lerner, councilwoman-at-large and co-author of the new city law barring sex discrimination in public places, says it must be interpreted flexibly. It's OK, she said, if women want women-only hotels and men want men-only steam baths.

Drug Labels

The federal department of national health and welfare requires outside labels of drug prescriptions to carry a correct statement of net contents in terms of weight, measure or number.

WOMEN'S CANADIAN CLUB
Sale of 1970-71 membership
Eaton's box office—Sept. 10th
10:00 a.m. - 4:00 p.m.

Elford Boutique Reopens

The Elford Bargain Boutique, 1450 Elford Street, re-opens Thursday evening for the winter season.

Mrs. Rita Stringer, chairman of the publicity committee for the Greater Victoria Association for the Retarded has announced that the Boutique will be open Thursday evenings fro 7 to 9, and Fridays from 10 a.m. to 4 p.m.

The boutique features bargain in good used clothing, shoes, household articles, books and other items.

All proceeds from the boutique, which is staffed by the ladies' Auxiliary to the Association, are use to assist Association, are used to assist children in Greater Victoria.

The auxiliary welcomes donations of good used clothing and household articles.

Avoid Crumple

Unless durable press garments are taken immediately from the dryer after laundering, they tend to crumple. To remedy this, redampen and put them through another drying cycle — adding a damp towel to distribute the moisture evenly.

clubs

Archelogical Society of Vancouver Island, Wednesday, 8 p.m., the Museum.

Aldyen Hamber Chapter, IODE, Thursday, 8 p.m. G. R. Pearkes Clinic.

Professional dancer gains inches with SUPER WATE-ON

"I feel I really must write and compliment you on your product "Wate-On" writes attractive and lissom blonde dancer Miss Kim Jones from Birmingham. 'As a professional dancer and entertainer I have to be very figure-conscious, and I had a figure problem, in as much that I was underweight. However, after several weeks of regularly taking "Wate-on", there has been a significant improvement all round. My bust measurement has increased by two inches and the rest of me has begun to fill out very nicely indeed. Naturally, I am thrilled to bits. Thank you for giving me such value for my money.' All over the country women can gratefully testify to the effectiveness of "SUPER WATE-ON" in helping to put on pounds and inches of firm and healthy flesh. Wate-On also helps fight fatigue, low resistance, sleeplessness, and nervousness that so often accompanies underweight. If you need to put on extra inches—and start getting the admiring looks—start a course of "Super Wate-on" today. Available at your local drug store. Clinically tested, "SUPER WATE-ON" is a fruit-flavored concentrate of weight building calories plus vitamins, minerals, protein, and other beneficial nutrients.

RELAX let Cow Brand soak that stress away!

There's only one thing better for relaxation than a warm bath – and that's a warm bath plus COW BRAND! Just pour ½ lb. package of COW BRAND Soda in your tub.

Then lie back – take it easy! COW BRAND soaks away the day's tension, induces that relaxed feeling. It'll also relieve sunburn, hives and itching skin.

COW BRAND BAKING SODA

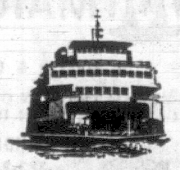

ONE-DAY EXCURSION

Cruise through the Scenic San Juan Islands

Spend a delightful day aboard

Continuous meal service— take your Camera

DAILY — June 15th through September 30th

Lv. VICTORIA	Coach Lines	10:00 A.M.
Lv. SIDNEY	Wash. State Ferries	11:00 A.M.
Ar. SIDNEY	Wash. State Ferries	5:00 P.M.
Ar. VICTORIA	Coach Lines	5:30 P.M.

ADULTS—$6.30 CHILDREN (5-11) $3.15
(Ferry fare only—Excursion—Adults, $4.35, Children $2.45)

★

REGULAR SERVICE FROM SIDNEY—DAILY
11:30 A.M. 2:00 P.M.* 5:15 P.M.

BLANEY'S TRAVEL SERVICE

920 DOUGLAS 382-7254
SIDNEY TERMINAL 656-1531

Summer forecast; ZERØ below.

New Zero throwaway panties by Goujon. They're everything you expect panties to be. Soft. Delicate. Feminine. They hug you snugly. And feel smooth to the touch. With all the strength you need. Zeros come in white, black, blue, pink and beige. They're everything you expect panties to be. But there's one thing that makes Zeros different from any panty you've ever worn. They're disposable. So they're perfect for active girls . . . and lazy girls. For weekends, holidays and other days. You'll find a different advantage for Zero disposable rayon panties every day of the week.

ZERØ
Disposable panties by Goujon
at leading stores and on better girls everywhere.

Exclusive agents for Canada: Phoebus Imports Inc. 2015 Drummond St., Montreal, Quebec
Available at Zeller's (1610 Hillside Ave.) and other fine department stores and your favourite drug store.

Tomatoes Needn't Always Go in Sandwiches

Tomatoes, now abundant in gardens and at produce counters, are at the peak of their flavor. For homemakers looking for new ways of serving tomatoes at their best, the home economists of Canada Department of Agriculture offer these suggestions.

There is only a limited amount that you can enjoy in salads and sandwiches. However, for variety you can serve them hot with different seasonings and herbs. Basil, thyme or oregano are delicious with tomatoes.

When using tomatoes as a dinner vegetable allow one or more per serving in the following recipes. To broil or saute the tomatoes they are cut but in the following Herbed Tomatoes are cooked whole.

BOILED TOMATOES — Cut tomatoes in half and sprinkle them with salt and pepper. Dot each half with one-half teaspoon butter then broil four inches from heating unit until just tender (5 to 8 minutes). Tomatoes may be topped before broiling with a dash of herbs, grated cheese or buttered crumbs.

SAUTEED TOMATOES—Cut tomatoes in one-half-inch slices and sprinkle both sides with salt. Dip in flour then saute both sides in melted butter until just browned. If desired dry crumbs or cornmeal may be used instead of flour.

STEWED TOMATOES—For six servings peel and quarter six tomatoes and combine with three-quarter teaspoon salt, dash pepper, one-half teaspoon sugar and one-quarter teaspoon of thyme, oregano or basil in saucepan. Cover and cook gently until tomatoes are tender but not broken. If desired saute one-quarter cup each of onion, celery and green pepper and add to tomatoes before cooking.

HERBED TOMATOES

6 medium tomatoes
¼ cup butter
¾ teaspoon salt
⅛ teaspoon pepper
1 teaspoon brown sugar
½ cup diced celery
3 tablespoons finely chopped chives or green onion
3 tablespoons finely chopped parsley
¼ to ½ teaspoon crushed oregano.

Remove core from tomatoes. Melt butter in a frypan, add salt, pepper and brown sugar. Place tomatoes in pan, cored side down. Cover and simmer five minutes. Turn tomatoes and spoon butter mixture over them. Add remaining ingredients, cover and continue simmering until tomatoes are tender (eight to 12 minutes). Carefully lift tomatoes into serving dish and spoon remaining mixture over them. Six servings.

Fresh whole tomatoes, cooked with butter and seasonings, should be of uniform size, and fried just until tender.

SUMMER TOMATOES

6 slices bacon
½ cup chopped onion
2 cups sliced mushrooms (about ½ pound)
½ teaspoon salt
Dash pepper
6 medium peeled tomatoes, seeded and coarsely chopped
2 tablespoons chopped parsley.

Cook bacon until crisp. Crumble. Add onion and saute until transparent. Add mushrooms and seasonings and cook three to four minutes. Stir in tomatoes and simmer until tender (about seven minutes). Stir in parsley. Six servings.

To use a quantity of ripe tomatoes now but to enjoy them later, the home economists suggest Uncooked Tomato Relish. This recipe is short on preparation time, but long on crispness.

UNCOOKED TOMATO RELISH

9 cups peeled tomatoes, finely chopped
3 cups finely chopped celery
2 cups finely chopped onion
¾ cup finely chopped green pepper
½ cup finely chopped sweet red pepper
½ cup salt for pickling
2 cups cider vinegar
5 cups sugar
1 teaspoon mustard seed
⅛ teaspoon cayenne

Mix vegetables, sprinkle with salt and let stand 2 hours. Drain mixture thoroughly and discard liquid. Add vinegar, sugar, mustard seed and cayenne. Stir until sugar dissolves. Pour mixture into sterilized sealers and seal. Makes about 4 pints. Store in a cool, dark place.

NOTE: If using glass jars with metal lids, cover relish with paraffin to prevent discoloration of the metal during storage.

Green Tomatoes Used In Sweet Pickle Recipe

Garden tomatoes are ripening quickly on the vine and home canners are busily stewing the juicy red fruit. But there's a limit to how much chili sauce and canned tomatoes the family can eat.

Here is a sweet green tomato pickle recipe which does two things at once. You can thin your tomatoes early to encourage better growth with the remaining ripening fruit; and you can make a tasty condiment for any meal.

This particular relish, made of the Saltspring Sunrise variety of tomato and Island onions, has been served with hamburgers, chicken and steak with great success.

SWEET GREEN TOMATO PICKLES

Eight lbs. (about 32) green tomatoes.
6 large onions
3 cups vinegar.
3 cups brown sugar, firmly packed.
1 tbsp. pickling salt.
1 tsp. cloves.
1 tsp. cinnamon.
1 tsp. mace.

Chop or grind tomatoes and onions, and bring to boil in their own juices. Turn heat low, and simmer 30 minutes.

Add remaining ingredients, and simmer, uncovered, until thick, stirring occasionally.

Ladle into hot sterilized jars, and seal. Makes eight pints.

Ag—Times-Tested Recope)
(Times-Tested Recipe)

THE BETTER HALF By Bob Barnes

"Something went wrong...The boss told me someday I'd retire on half pay, and I said that's fine because I've been getting along on half pay as it is."

DEAR ABBY . . .

Bed Bugged

By ABIGAIL VAN BUREN

DEAR ABBY: We are in our fifties and our children are married, so there are just the two of us home.

A few weeks ago, while I was on a short business trip, my wife exchanged our large double bed for twin beds. I didn't raise any objections at the time, but now I wish I had.

After having slept like two spoons for more than 30 years, I didn't realize it would make such a big difference in our lives. There is something about sleeping together that seems to generate a feeling of security and reassurance, and makes life's daily problems easier to cope with. It made going to bed something to look forward to. All of that is gone now and I feel that we have lost a certain closeness.

What infuriates me is that my wife seems pleased with the new arrangement. I often go to bed so angry I have trouble falling asleep. She drops right off and sleeps like a log.

I haven't made a big deal out of it, but I have complained mildly a couple of times. I'm sure if I insisted on going back to the double bed she'd agree, but what would I gain if she did it against her wishes? Maybe you can suggest something. — Cheated.

DEAR CHEATED: Make a "big deal" out of it, because as far as you're concerned, it is a big deal. If you don't tell her how you feel, she won't know. (She may be flattered.) On the other hand, you may snore, hog the bed, yank the bed clothes. Talk it out and settle it. Don't just lie there, full of resentment and feeling cheated.

DEAR ABBY: I recently had a party at my home. My parents fully approved of it, is fact it was my mother's idea. As I had hoped, many of my friends showed up. But so did a lot of kids who were not my friends, and also a lot of kids I didn't even know. It was this uninvited group that brought beer, obstructed traffic in front of our house, littered the neighbor's yard with beer cans, and finally caused the police to come to quiet the disturbance.

Now my parents blame me for the trouble caused by that rowdy gang, and I am now grounded at night. But worst of all I have lost my parents' trust and respect. What can I do? — Grounded In Wheaton, Md.

DEAR GROUNDED: If your parents are holding you responsible for the misconduct of uninvited hoodlums who forced their way into your home, then they are being unreasonable. But, if you made the rowdy gang welcome when they showed up uninvited, you deserve to be grounded. It's too late now, but the police should have been called as soon as those crashers showed up and refused to leave.

DEAR ABBY: I have a thoughtful mother in law who is also very generous, but listen to this: Whenever she sends me a gift for any occasion (even Christmas) she sends the gift, with the sales slip enclosed the price tags right on the gift, saying if I want to take it back and exchange it, it will be easier.

This doesn't seem like a gift. It's more like a donation. Don't you think part of the thrill of getting a gift is having it come all nicely gift-wrapped? — Disappointed.

DEAR DISAPPOINTED: This is one for the "you can't win" department. Your mother in law is thoughtful, generous and practical. And you are lucky! (What do you want? Egg in your beer?)

sew simple

By EUNICE FARMER

Dear Eunice,

The new pattern books all have a new, special section for pattern suggestions especially for knits. Why should these patterns be any different than the patterns for other fabrics?—Mrs. J.E.K.

Dear Mrs. J.E.K.:

You will notice that many times these patterns resemble close-fitting sweaters or body-hugging tops that are being used so much today by the younger girls. Because of the give of the knits, many fitting darts are eliminated and the close fit hugs the contour of your body.

Unless your body is perfect, I wouldn't suggest this kind of pattern but would rely on patterns with dart shaping. To answer your question more specifically, if you used one of these patterns without the darts on a firm fabric, you would find that because there was no "give" to the fabric, the pattern wouldn't fit you properly. It would be shapeless, too tight, and would not conform to the design for which it was intended.

Bound buttonholes are one of the focal points of a garment. Make sure the bound buttonholes you put in deserve that attention. Send for Eunice Farmer's free leaflet, Bound Buttonholes. To obtain your leaflet send a stamped, self-addressed envelope with your request for it to Sew Simple in care of the Times.

RED CROSS HOME NURSING
"CARE IN THE HOME" CLASSES

Registrations are now being taken for "Care In The Home" instruction. Classes commence 10 a.m. Monday, September 14th, 1970, at Red Cross House, 1046 Fort Street, given free of charge by Registered Nurse Instructors.

Phone Red Cross House — 382-3159

Classes Limited

A UNITED RED FEATHER - RED CROSS SERVICE

BOB'S JANITORIAL SERVICE
We are pleased to announce the opening of our new plant at:
1286 GLADSTONE
OPENING SPECIAL
- Any 2-pce. chesterfield suite, $24.00
- Any carpet cleaned, 8c Sq. Ft.

This Offer Good Until Sept. 15
24 Hour Service 386-8215

The Best Laundry Service in Town is at
VL VICTORIA LAUNDRY
731 Fisgard Street 384-7751

** OLDE ENGLAND INN **
HATLEY CASTLE
Thursday, September 10, 1:00 p.m. (Tea included) $4.50
Campbell Building to Esquimalt and Naval Historic sights. Walk around HATLEY CASTLE GARDENS, TEA at OLDE ENGLAND INN.

** VANCOUVER PARK TOUR **
Park & Tilford Gardens Stanley Park & Zoo
Tuesday, September 15 (Smorgasbord included) $13.50
Depart Campbell Building 8:00 a.m. for Swartz Bay Ferry. Coach House Motor Inn, N. Vancouver, for LUNCH. History and graphic points of interest re distilling industry before viewing Park & Tilford Gardens (see Aug. 20 Shopper). On to the Zoo and drive around Stanley Park.

Deep Cove - Harborcrest
Wednesday, September 23, 11:30 a.m.
(Buffet included) $6.50
Scenic drive out Saanich Peninsula to Deep Cove Chalet for Buffet LUNCH. On return Tour we visit Harborcrest Nurseries.

** B.C. TRAVEL **
402 - 1029 DOUGLAS ST. 385-4732

NOTICE

As only a limited number of appointments will be available during November and December for CHILD PORTRAITS in time for Christmas gifts, SVENDSEN is accepting appointments NOW during September and October for pre-Christmas delivery.

If you desire to have your child photographed during the balance of 1970 we urge you to make the appointment promptly. SVENDSEN accepts only a limited number of CHILD PORTRAIT sittings each week so that the very finest result from personal care and attention is reflected in every individual portrait.

Call, see our window displays, compare the quality.

For an appointment telephone 384-2512
SVENDSEN
1171 Newport Avenue
"Care Enough to Get the Finest"

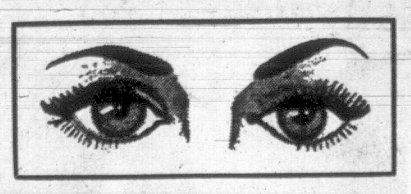

BRING YOUR OPTICAL PRESCRIPTION
TO MAYCOCK OPTICAL
- Fashionable Styles that are Up-to-Date.
- Instant Optical Repairs.
- Eye Examination by Appointment with an Eye Specialist.
- Binocular and Barometer Repairs.
- Open All Day Monday Through Saturday.
- Credit Terms.
- Prescriptions Filled the Same Day.

"CONTACT LENS CENTRE"
MAYCOCK
OPTICAL DISPENSARY LTD.
1327 BROAD STREET VICTORIA 384-7651

From the Wonderful World of Better Ideas Comes . . .
Pinto
September 11th
Exclusively at
PETER POLLEN FORD
YATES at COOK 384-1144

R. O. MUNSON
23 years' experience in helping the Hard of Hearing with their hearing problems.
for HEARING HELP it's
MAICO'S VERSATILE
Venture!
AIDS IN 3 ONE!
Three models of the tiny "Venture" offer hearing tailored to individual needs! Light, comfortable, forward sound reception. Newest circuit design, economical operation.
See, HEAR It TODAY at MAICO
R. O. Munson & Co.
FREE TESTS IN OUR OFFICE OR YOUR HOME
PHONE 383-2436
or Call at Ground Floor
732 FORT ST.
OPEN SATURDAYS

"I don't have to study the menu anymore. My false teeth fit beautifully with new Denturite."
New Denturite makes false teeth forgettable. So they feel comfortable, so you can eat what you want. Denturite forms a perfect natural seal; it holds your uppers and lowers securely without messy powders, pastes, cushions or pads. Helps prevent sore, irritated gums, too. Easy to clean, easy to remove. Tasteless, odorless, harmless. And it lasts for months.
Denturite®
Something to smile about.

THIS WEEK AT BEAUMARIS
There are a score of vivid tulip varieties ready to brighten your garden in March. These are particularly suitable to windy locations.
Among the many fine Narcissi grown at Beaumaris a limited number of Gold Medal varieties originated in Ireland are still available to delight the connoisseur.
The Seiberi, Chrysanthus and Tomisinianus Crocus varieties are still available for immediate planting. View our coloured slides for easy choice.
Open Daily EXCEPT MONDAY
BEAUMARIS BULBS
Phone 656-2497
G. M. Owen, FRHS
9620 West Saanich Road (In beautiful North Saanich)

P.D.Y. FOOD CENTRE
CRAIGFLOWER and TILLICUM
Prices Effective Sun., Mon., Tues., Wed.
September 6, 7, 8, 9
LABOR DAY HOLIDAY
STORE OPEN
12 p.m. to 6 p.m.
We Reserve the Right to Limit Quantities

SALADA TEA BAGS Reg. 1.69 ..... 120 bags 1.29
Government Inspected Imported LEG OF LAMB Reg. 98c ..... lb. 65c
BREAKFAST DELIGHT BACON Reg. 98c ..... 1-lb. pkg. 79c
READY TO EAT COTTAGE ROLLS Reg. 99c ..... lb. 79c
Peak Frean Mix or Match Digestive Shortcake, Chocolate Chips, Brownies BISCUITS 2 1-lb. pkg. 1.00
BLACK DIAMOND CHEESE SLICES Reg. 1.59 ..... 2-lb. pkg. 1.29
CUTRITE REFILLS WAX PAPER Reg. 31c roll ..... 2 rolls 49c
PURITAN MEAT SPREADS Reg. 6 tins 1.05 6 3-oz. tins 89c
NABOB INSTANT COFFEE Reg. 1.59 ..... 10-oz. jar 1.19
SNOBOY FREESTONE PEACHES Reg. 3.79 ..... Per case 3.19
SNOBOY NO. 1 CARROTS Reg. 39c ..... 3-lb. bag 29c

WEATHER SYNOPSIS

Skies were clear along the west coast of Vancouver Island early this morning but elsewhere in B.C. it was cloudy. A few showers were reported in the Interior and over the northern mainland. A fairly heavy shower began at Vancouver airport just before 3 a.m.

A ridge of high pressure building over western B.C. will produce partial clearing over the inner south coast this afternoon and mainly sunny skies on Wednesday. Inland areas will have variable cloudiness and a few showers today but will show a clearing trend on Wednesday. An onshore flow of moist air will maintain unsettled weather over the north coast. Temperatures will remain cool.

DOMINION PUBLIC WEATHER OFFICE
5 A.M. FORECASTS
Valid for 24 hours

Victoria: Small craft warning for Juan de Fuca Strait. Sunny with cloudy periods Wednesday. Winds westerly 15, occasionally rising to 20. Low tonight and high Wednesday, 47 and 62.

Vancouver: Sunny with cloudy intervals Wednesday. Low tonight and high Wednesday, 47 and 62.

East Coast: Sunny with cloudy intervals Wednesday. Low tonight and high Wednesday at Nanaimo, 42 and 62.

West Coast: Cloudy with sunny intervals Wednesday. Low tonight and high Wednesday at Tofino, 45 and 60; Port Hardy, 45 and 57; Port Alberni, 45 and 65.

TEMPERATURES YESTERDAY

	Max.	Min.	Prcp.
Victoria	59	49	--
Normal	67	52	--
ONE YEAR AGO			
Victoria	77	54	--
ACROSS THE CONTINENT			
St. John's	59	46	--
Halifax	64	55	--
Montreal	68	47	--
Ottawa	69	46	--
Toronto	71	56	--
Chicago	90	65	--
New York	74	60	--
Thunder Bay	81	45	.18
Winnipeg	66	45	.28
Regina	67	37	--
Saskatoon	60	35	.02
Medicine Hat	67	54	--
Lethbridge	70	52	Trace
Calgary	64	41	--
Edmonton	64	39	--
Penticton	68	49	--
Cranbrook	66	47	.01
Vancouver	60	49	.14
N. Westminster	61	50	.17
Prince Rupert	56	44	.28
Prince George	53	38	.14
Nanaimo	60	47	--
Kamloops	64	47	.06
Revelstoke	64	46	.03
Fort Nelson	49	37	--
Whitehorse	54	42	.07
Fort St John	48	37	.05
Seattle	58	52	.05
Portland	64	53	--
San Francisco	91	55	--
Los Angeles	74	62	--

World temperatures: Rome 82, 59; Paris 83, 61; London 70, 57; Berlin 72, 50; Amsterdam 75, 54; Brussels 62, 51; Madrid 89, 68; Moscow 55, 46; Stockholm 50, 41; Tokyo 81, 73.

U.S. temperatures: Anchorage 54, 36; Detroit 85, 70; Las Vegas 92, 67; Phoenix 93, 77; Washington 85, 60; Miami 87, 79.

CITY'S WEATHER RECORD

Sunshine, Sept.	29.8 hrs.
Last Sept.	50.9 hrs.
Normal (30 years)	56.3 hrs.
Sunshine, 1970	1,919.3 hrs.
Last year	1,817.5 hrs.
Normal (30 years)	1,767 hrs.
Precipitation, Sept.	1.01 ins.
Last Sept.	.03 ins.
Normal (30 years)	.23 ins.
Precipitation, 1970	9.57 ins.
Last year	9.64 ins.
Normal (30 years)	14.53 ins.

Sunrise, Sunset Wednesday (Pacific Standard Time)
Sunrise....5:42 Sunset....18:39

TIDES AT VICTORIA HARBOUR

	Time	Ht. Ft.	Time	Ht. Ft.	Time	Ht. Ft.	Time	Ht. Ft.
8	02.15	2.6	17.30	8.6	----------		----------	
9	03.25	2.3	18.00	8.7	----------		----------	
10	04.35	1.9	19.30	8.7	----------		----------	
11	05.30	1.5	16.05	7.8	16.35	7.8	20.35	8.5
12	06.25	1.4	15.45	7.5	18.10	7.2	22.55	8.3

TIDES AT FULFORD HARBOUR

	Time	Ht. Ft.	Time	Ht. Ft.	Time	Ht. Ft.	Time	Ht. Ft.
8	03.40	3.0	12.30	9.5	16.00	9.5	20.00	10.1
9	04.35	2.7	14.25	10.0	17.15	9.8	20.30	10.0
10	05.45	2.4	15.05	10.3	19.05	9.7	21.45	9.9
11	06.50	2.1	15.25	10.5	20.00	9.3	23.25	9.8
12	07.45	1.9	15.50	10.5	20.50	8.6	----------	

The Weather and You

By CARL RIBLET JR.

I hate to remind you of the weather that's ahead, but if I don't, the breezes that bring in the snorts and sniffles, sneezes, runny eyes and stuffed-up sinuses are likely to sneak up on you unheralded.

This is the beginning of that awful time of the year when some of us wish we lived out in the middle of the ocean—any ocean. It is hay fever time.

If you are a hay-fever sufferer, you may know why you suffer, that you are probably allergic to the pollens the weeds and plants around you liberate into the air during their time of seed formation. Plants generally polinate in the spring when they prepare for summer growth, and in the fall when they produce seeds.

19 Lose Permits

EDMONTON (CP) — The highways department reports that 19 drivers have lost their licences since Alberta's driver demerit system was introduced last April 1, including nine in August.

Under the system, demerit points are compiled for various traffic offences with 15 resulting in licence suspension.

Since April, the department has mailed out caution notices to 942 drivers who had accumulated eight demerit points. In August, 363 notices were sent out.

★ ★ ★

Closing Protested

REGINA (CP) — About 35 young people camped out on the legislature grounds Sunday in a continuing protest against closing of a downtown youth hostel.

An observer said the campers, who first appeared on the grounds Friday, were quiet and the demonstration appeared to have taken the form of a sleep-in.

The hostel, called the House of Zodiac, was opened in May.

Operator Gary Stewart said he has been unable to talk with Premier Ross Thatcher about the closure. He said he needs money to open another hostel.

★ ★ ★

Students Get Maps

EDMONTON (CP) The University of Alberta this year will provide maps of the campus designed to allow students to avoid construction obstacles.

The construction program at the university, expected to attract more than 19,500 students this year, is expected to continue for the next six months and many streets in the campus area are or will be closed during the period.

The maps will be prepared each month and color-coded signs on the campus will advise the 5,000 new students where they are and how to get where they are going, officials said.

University officials are trying to encourage students — and the public — to use city transportation facilities in the area instead of private vehicles.

★ ★ ★

Decision Attacked

EDMONTON (CP) — Leader Grant Motley said today the Alberta New Democratic Party is ready to join with any group in an effort to change a provincial government decision that eliminates incidental welfare expenses for unemployed employables.

Motley said in a prepared statement that the August decision by Social Development Minister Ray Speaker "is just another example of how the poor bear the brunt of distorted priorities by both the provincial and federal levels of government."

★ ★ ★

Explosion Kills 2

WINNIPEG (CP) — Two men were killed at Winnipeg International airport Saturday in the explosion of a tire on a Transair Ltd. YS-11 turboprop aircraft which they were servicing.

Killed were Thomas Andrew Bailey, 27, and Gerald Thomas King, 43, both of suburban Charleswood. A third man injured in the accident, Turniaf Tollifesen, was reported in good condition in hospital.

Phil Reimer, Transair marketing and sales director, said the men, all company maintenance employees, were replacing a main gear wheel tire on the aircraft about 2 p.m. after it had completed a flight from Thunder Bay. The new tire being installed burst, he said.

NOW RENTING
PRESTIGE SUITES
OPEN DAILY
GRANADA COURT
1233 FAIRFIELD
383-9161 or 385-3411

A frank comparison between our old and our new Corona.

This is our old Corona, probably one of the best known import sedans in North America. It had contemporary North American styling, a big gutsy 90 hp. engine that gave you an effortless 80 mph. cruising, durability which has become legendary, plus all the luxury and safety features. For one low inclusive price. But, after six years we improved the Corona. Not just changed it, really improved it.

The new Toyota Corona.

What's new about it? Everything. It's longer, wider inside and out, stronger and faster.

Take the engine. It's now an overhead cam four. It develops 108 hp., has a top speed of 105 mph, cruises at 85 and gives up to 32 miles per gallon.

We've replaced the drum brakes with power assisted disc brakes up front. Visibility is improved, vent windows are gone and there is tinted safety glass all round. Side windows are curved to improve shoulder room. The new Corona comes equipped with fully reclining bucket seats or a bench seat in the automatic version. That's not all. The new Toyota Corona has an electric rear window defogger, steering lock ignition switch, an electric clock, "Fresh-flow" ventilation which works with all the windows closed, plus improved and expanded safety equipment. And so it goes. One improvement leads to another until only the name is the same. The only extra. A radio. Everything else is included in the one low price.

That's something we will never change.

NEW TOYOTA CORONA. $2470.
(4 speed model)

Suggested list price F.O.B. Vancouver. Plus freight, handling, license and taxes.
Toyota cars are sold and serviced from coast to coast in Canada and throughout the world.

1. VICTORIA: Saunders & Hitchman Sales & Service Ltd. 2040 Cadboro Bay Road Tel: 592-2471-72-73
2. Metro Toyota Ltd. 624 Finlayson (Between Douglas & Burnside) Tel.: 386-3516
3. DUNCAN: Vic Palmer Toyota Ltd. 380 Trans Canada Ave. Tel: 746-5111
4. NANAIMO: C & R Motors Ltd. 1050 Terminal Ave. North Tel: 754-4488

For Consistent Results . . . ADVERTISE CONSISTENTLY!

Woodward's
Presents
"Fall Fashions"
Informally Modelled for You
Mayfair Room
Sept. 9, 12:15 - 1:00 p.m.
Enjoy the luncheon and see the latest Fall fashion review from Woodward's
Woodward's Mayfair Room, Second Floor

Woodward's Mayfair Phone 386-3322; Cobble Hill, Duncan, Ganges, Gulf Islands, Jordan River, Port Renfrew, Zenith 6544 (Toll Free). Store Hours: 9:30 a.m. to 6 p.m. Evening Shopping Thursdays and Fridays 'til 9 p.m. Closed Mondays.

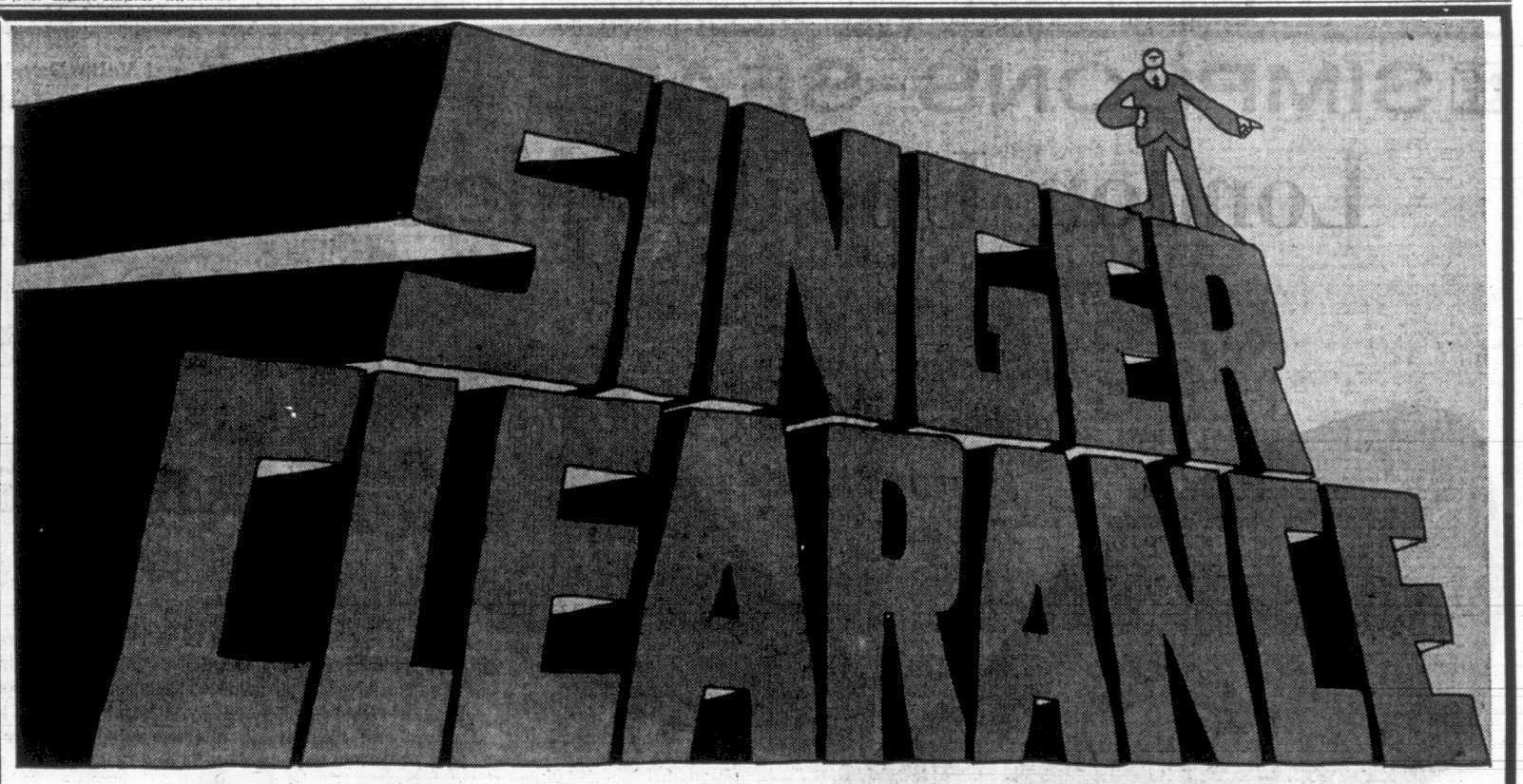

Your Singer Center Manager has very special savings on fine Singer* products. Come in and save now.

Sewing Machines.
2 ONLY TOUCH and SEW Reg. $429.95. NOW $329.95
Zig Zag Model 477 Reg. $229.95. NOW $150.00
Floor Model Cabinets drastically reduced

POLISHERS Regular $49.95. NOW $29.00
VACUUM CLEANER Regular $59.95 NOW $38.00
MANY OTHER GREAT SAVINGS THROUGHOUT THE STORE

20" TV Black and White Regular $219.95. NOW $120.00
19" TV Regular $189.95. NOW $90.00

Singer Sewing Machines are made right here in Canada. Use the Singer credit plan. Singer makes it easy.

SINGER CENTERS
*Registered trade mark of Singer Company of Canada Ltd.

THE FABULOUS 700 BLOCK
726 YATES STREET
383-7112

Hillside SHOPPING CENTRE
such a pleasant place to shop
HILLSIDE SHOPPING CENTRE
388-6291

Sewing Machine Tune-Ups NOW ONLY 6.95

Polar 'Commuter' Dies; Made 30 Trips to Arctic

PROVINCETOWN, Mass. (CP-AP) — Rear-Admiral Donald B. MacMillan, 95, veteran of 30 trips to the Arctic and known for his expoits in his schooner the Bowdoin, died Monday night.

Well known to many Canadians, MacMillan was the last surviving member of the 1909 Peary expedition which discovered the North Pole. But MacMillan never set foot on the pole —he flew over it in 1957.

The doughty old salt shuttled back and forth between Maine and the Arctic so often that he was virtually a polar commuter. In 1954, at 79, he finished his 30th northern seas expedition, an 8,000-mile trip in the Bowdoin.

MacMillan died in a nursing home in Provincetown, his birthplace.

A family spokesman said funeral services would be held at Provincetown.

MacMillan was a school teacher at Worcester, Mass., when he joined Admiral Robert E. Peary, U.S. Navy civil engineer, who made unsuccessful tries for the pole in 1898 and 1905.

SUPPLIED BY SLEDS

MacMillan led one of the support parties that carried supplies by dog sled over the Arctic ocean ice from the expedition's ship Roosevelt at Cape Columbia on Ellesmere Island.

MacMillan's feet were frozen in 50-below-zero weather and he turned back leaving Peary 200 miles from the pole.

He later recounted how "Peary held my freezing feet against his warm body to save them."

April 6, 1909, with a final five-day effort, Peary gained the pole with his Negro aide, Matthew Henson, four Eskimos and 40 dogs.

In 1910, all alone in a 16-foot canoe, he almost reached Hudson Strait under sail and paddle.

LIVED WITH INDIANS

Two years later, he and Jot Small, a boyhood playmate, reached northern Labrador in a 21-foot power boat. "We were the first to cross Labrador and live with the Indians," he reported.

In 1913, MacMillan started out on what was to be a two-year expedition to the frozen north.

With seven men and supplies, he landed on the beach at Etah, an Eskimo settlement in northwest Greenland. Because of ice conditions no vessel was able to reach him for four years. Coincidentally, Bob Bartlett, who also had been on the Peary expedition, was the one who took MacMillan off the ice.

When that expedition's supplies became exhausted, their fare consisted of dog biscuits, birds' eggs, seal and walrus meat.

During the four years MacMillan studied the customs, language and habits of the Eskimos and travelled 8,000 miles by dog team along the Greenland coast, Ellsmere Land, Axel Heidberg Land into unexplored areas of the Polar Sea.

When MacMillan returned home in 1917, he found the world at war. Then 43, the navy thought him a little old but finally made him an officer in its infant air arm.

But when the Second World War came along a quarter of a century later, there was no official hesitancy. The explorer, a reserve commander, was given his own ship and four planes and promptly ordered back to the north.

His mission made 10,000 aerial photographs of the Labrador, Greenland and Baffin Land coasts. He worked with the war department on Arctic fighting plans.

MacMillan drew upon his vast knowledge of ice conditions in having his 88-foot schooner, Bowdoin, built at Boothbay Harbor, Me., in 1921. The vessel was so strong that she rammed her way through countless floes, without harm and was so designed that when squeezed by solid ice, the pressure lifted her bodily from its grasp without being crushed.

All but one of his later voyages were made in the Bowdoin.

On June 27, 1959, the Bowdoin, veteran of 300,000 miles of cruising among icebergs, sailed into Mystic, Conn., for a permanent berth at the Mystic Seaport, a marine museum.

Windows Smashed

PARIS (AP) — Four youths smashed the windows of Aeroflot, the Soviet airline, with rocks and left behind a poster in Hebrew and French saying: "Let my people go. International Students Day, in solidarity with Judiasm in the Soviet Union."

PATROLMAN NICKS MATES

DENVER (UPI) — When patrolman Donald Hathaway answered a call, he found an irate motorist waving a parking ticket in his hand.

"Fair is fair," the motorist said as he pointed out seven other cars in the block also parked at expired meters.

Hathaway ticketed each of the cars. Four of them were police vehicles.

Ford CORTINA

. . . The "LONG DISTANCE RUNNER"

For LONG or SHORT Runs - CORTINA Is Your BEST BUY because:

- More Trunk Space for Luggage, 21 cu. ft.
- Fewer Gas Stops with 35 m.p.g. Economy.
- Wider Track for Better Stability and Road Holding. 51" rear, 52.5" front.
- Shorter Turning Circle, 30' for Easy Handling and Parking.
- Safe, Sure Stops under all Weather Conditions with Front Disc Brakes.
- Aero-flow Ventilation to Keep You Comfortable When it's Hot or Cold Outside.

No matter what DISTANCE YOU'RE going See us for YOUR "LONG DISTANCE RUNNER"

CORTINA FROM $1987

British Car Centre

Yates at Quadra 384-5555

TV SPECIALS—IN COLOR

BILLY GRAHAM

New York Crusade '70

Cliff Barrows and the 5000 voice crusade choir... Geo. Beverly Shea, Gospel singer... Tedd Smith, concert pianist... Special guests: Ethel Waters, soloist... Norma Zimmer, vocalist on the Lawrence Welk Show... Myrtle Hall, lyric soprano... Paul Crane, New York Jets linebacker... Nicky Cruz, of "The Cross and the Switchblade."

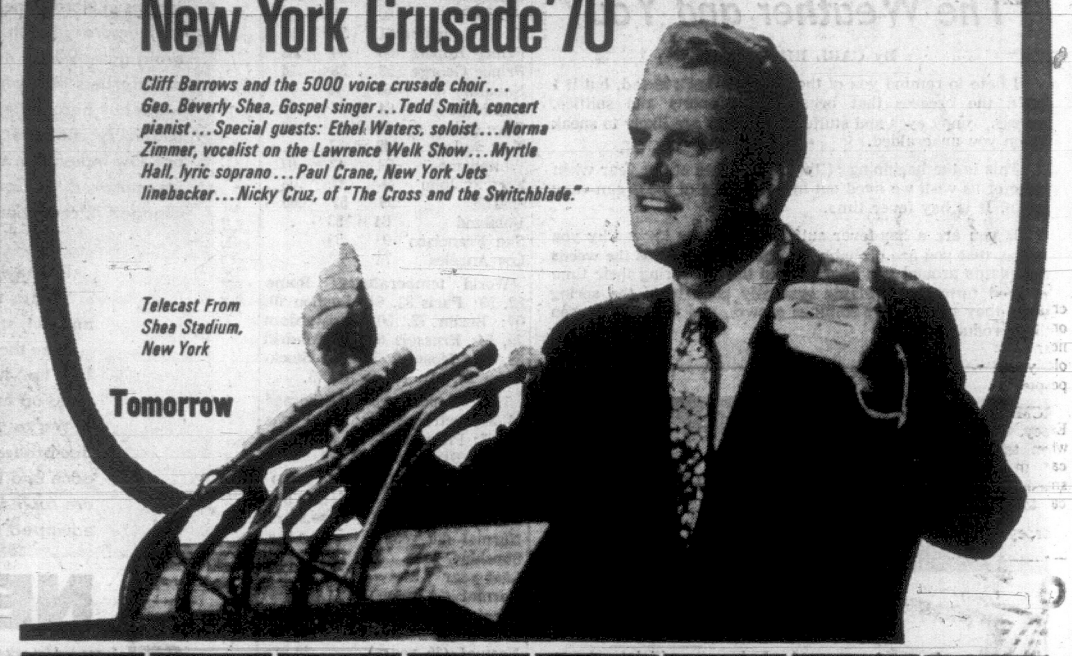

Telecast From Shea Stadium, New York

Tomorrow

CLIFF BARROWS GEO. BEVERLY SHEA TEDD SMITH ETHEL WATERS NORMA ZIMMER MYRTLE HALL PAUL CRANE NICKY CRUZ

WED., SEPT. 9, 7:00 p.m. "WHY YOUTH REBEL" | THURS., SEPT. 10, 9:30 p.m. "NEXT TIME THE FIRE" | FRI., SEPT. 11, 7:00 p.m. "AMERICA'S UNPARDONABLE SIN"

KVOS-TV CHANNEL 12

SIMPSONS-SEARS

Hillside SHOPPING CENTRE such a pleasant place to shop

'Great Value Days' Sale starts tomorrow. Simpsons-Sears has outstanding storewide savings. Shop Thurs. and Fri. 'til 9 p.m.

London Updates Men's Foot Fashions!

Distinctive Styling Combines Ultimate Comfort!

"Royal Bond"

English Dress Shoes

Sale Price 14.97 pr.

2 Prs. $28

Fashion could count on the British to wake up tradition with the modern look. These distinguished dress shoes, at an affordable price, come to Simpsons-Sears from the heart of world fashion activity. Gleaming smooth leather uppers and English kip quarter lining. Leather soles, heels. Full and half sizes 7 to 11 and 12.

A. Smart Mock Strap Demi Boot—With cement construction. Brown. D-width ..... Pr. 14.97

B. Comfortable Slip-On—With twin instep strap. Cement construction. Brown. D-width. ..... Pr. 14.97

8 Good-Looking Styles . . .

ON SALE 4 BIG DAYS

C. Wing-Tip Monk Strap Slip-On—With Good Year welt construction. D-width Tarnished Gold. ..... Pr. 14.97

D. Slip-On—With convenient leather covered gore. Cement construction. Basic Brown. D-width. ..... Pr. 14.97

E. Moccasin Toe Blucher — Good Year welt construction. D-width. Tarnished Gold Grain. ..... Pr. 14.97

F. Feather Stitch Blucher — With cement construction. Stylish Gold-Brown shade D-width. ..... Pr. 14.97

G. 4-Eye Reverse Seam Blucher—With Good Year welt construction. D and EE-widths. Black or Brown. ..... Pr. 14.97

H. Handsome Blucher Brogue — Good Year welt construction. Black smooth or Brown grain. E-width. ..... Pr. 14.97

Personal Shopping: Simpsons-Sears, Men's Footwear (67)

Simpsons-Sears Hillside: 3190 Shelbourne Street. Lots of Free Parking. No Tickets. No Time Limit. (34)

NEAR KNOCKDOWN of Ches Rickard's Winsome IV adds excitement to spinaker run. (James. A. McVite Photo)

150 COMPETE AT MAPLE BAY

Rickard Pushes Winsome to Sweep

The only man ever to win three consecutive Swiftsures showed his winning style again this weekend by capturing all the silverware in his reach at the annual Maple Bay Labor Day weekend.

Ches Rickard, who in Winsome III made Swiftsure history, won the A class series this weekend and also the Lieutenant-Governor's Trophy. One of the many boats he beat out was George O'Brien's Endless Summer, the former Australian America's Cup challenger Dame Pattie.

The Royal Van sailor was trailed by J. Tarr's Concerto of the Nanaimo Yacht Club and C. Sahlin's Gigi of the Bellingham Yacht Club in the Lieutenant-Governor's Trophy Race Sunday.

Second and third-place winners in A class competition were E. Kaiser's Caroline of the Eagle Harbor Yacht Club and S. Marcus' Paraphernalia of Bellingham.

More than 150 yachts entered the summer-end regatta.

Other winners were:

B CLASS: 1, H. Herlihy's Benora II, Royal Van.; 2, B. Smith's Illusion, WVYC.

C CLASS: 1, V. Plausic's Maistral, Royal Van.; 2, N. Martin's Vol-au-Vent, NYC; 3, Hunter Vogel's Lollipip, MBYC.

PHRF: 1, D. Palmer's Quolos, KYC; 2, Paul Jensen's Silver Heron, CFSA; tied for 3, John Pirquet's Red Start, CFSA, and R. Dursch's Eos, AYC.

SIX METRES: 1, Vic Palmer's Llanoria, MBYC; 2, Alan Kelly's Star Wagon, Royal Vic; 3, B. Teeter's Alarm, SYC.

CAL 25s: 1, Jack Woodward's Puff, Royal Vic; 2, T. Varty's Unicorn, MBYC; 3, A. Fairhurst's Greay Goose, NYC.

THUNDERBIRDS: 1, R. Ovens' Telowa, Royal Van.; 2, I. Birch's Lamorna, Royal Vic; tied for 3, E. Guest's Spindrift, MBYC, and T. Webster's Aquila, NYC.

SHARKS: 1, Charlie Pash's Chas Moi, CBSA; 2, Doria Mills' Diablo, Royal Vic; 3, J. P. De Dallic's La Marquise, CFSA.

CAL 20s: 1, Ken Kidd's Por Gusto, Royal Vic; Dick Readshaw's Massilia, Royal Vic; 3, C. Janaway's Maracha, EHYC.

X CLASS: 1, Tony Sayle's Mannannin CFSA; 2. G. Perkins' Turtle, MBYC.

DRAGONS: 1, W. Wood's Kaycee, BYC; 2, R. Couson's Scampie Royal Van; 3, P. Tattersall's Orm, KYC.

LIGHTNINGS: 1, C. Coleman's High-Time; 2, B. Price's Seequaz, MBYC.

FIREBALLS: 1, B. Sampson's Gotcha, MBYC; 2, S. Clark's Tea-Time, MBYC.

SNIPES: 1, D. Gillingham's Stardust; MBYC; 2, J. McAdams' Ris-Q, MBYC.

FLYING JUNIORS: 1, A. Heatherington; 2, K. Advocart; 3, N. Davis, all officer cadets from HMCS Discovery, Vancouver.

CATAMARANS: 1, John Bentzen's 1711, MBYC; 2, Roger Napier's 101, Royal Vic; 3, Arnie Bentzen's 1712, MBYC.

SABOTS (Under 14): 1, M. Jackson's Pegasus, MBYC; 2, D. Ridenour's Imp, MBYC.

Young Driver Killed In Head-On Collision

CHEMAINUS — A head-on crash in heavy holiday traffic on the Trans-Canada Highway near Chemainus left an 18-year-old youth dead and four other people injured Friday night.

RCMP said Kevin William Espey, of Chemainus, was killed when the small foreign model car in which he was riding smashed head-on into another car towing a large trailer.

Espey's companion, Richard Keith Heydon, also of Chemainus, is in fairly good condition at Royal Jubilee Hospital in Victoria.

Victoria residents Charles A. Miller, 58, his wife Elizabeth, and their 13-year-old son Peter Charles, all of 3870 Epsom Drive, were treated and released at Chemainus General Hospital.

The crash, which occurred in heavy traffic on a narrow stretch of road, backed up oncoming vehicles for half a mile in each direction.

Coroner Thomas Lines of Duncan has ordered an inquest which was to open today with the viewing of the body.

Egg Prices

AT VICTORIA

	Producer	Wholesaler
Grade A large	.41	.53
Grade A medium	.33	.45
Grade A small	.23	.35
Grade B	.26	.38

Cartoned eggs 2 cents extra.

FAIRWAY DISCOUNT HOUSE

272 GORGE ROAD WEST

PRICES EFFECTIVE SUN., MON., TUES., WED. SEPT. 5-6-7-8

We Reserve the right to limit quantities

SUN., MON. 10 to 7

OPEN MONDAY SEPT. 7 LABOR DAY

ALTA SWEET NO. 1 WHITE CREAMED HONEY 4-lb. Plastic 99c

LARGE EGGS 2½ Dozen Tray Grade A 1 1.19

PEEK FREAN BISCUITS Digestive, Short Cake, Choc. Chip 1-lb. pkg. 45c

PHILLIPS LIGHT BULBS 4 for 59c

MAPLE LEAF CANNED HAMS 1½-lb. Tin 1.49

CUTRITE WAX PAPER Refill 100 ft. 4 for 1.00

BONUS MEAT SPREAD 8-oz. Tin 1.00

SALADA 100's Tea Bags PRIOR PARK 59c

WILSON'S FROZEN French Cut Green Bean 10-oz. pkg. 1.00

Tomatoes 1½-lb. Tray 25c

McCain's Frozen APPLE PIES 45c

LOCAL FRESH LETTUCE 2 for 25c

GROUND ROUND STEAK Reg. 1.05 lb. 79c

NO. 1 QUALITY WIENERS lb. 39c

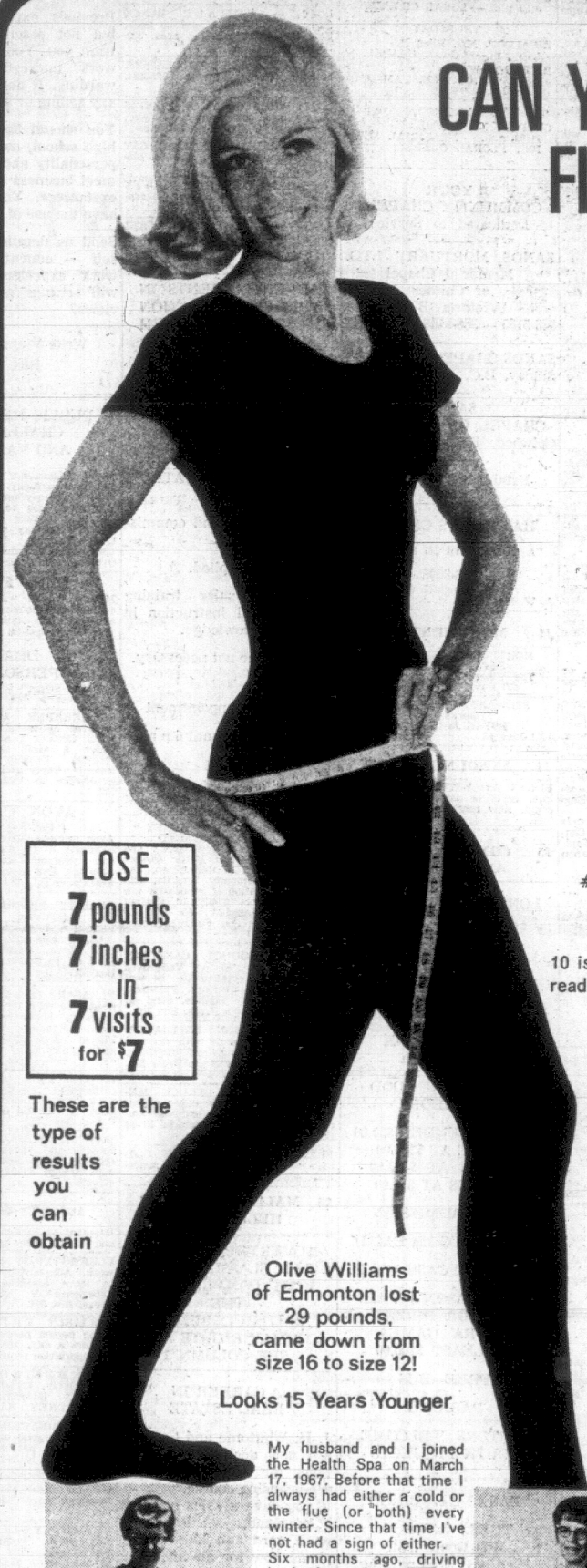

LOSE 7 pounds 7 inches in 7 visits for $7

These are the type of results you can obtain

Olive Williams of Edmonton lost 29 pounds, came down from size 16 to size 12!

Looks 15 Years Younger

My husband and I joined the Health Spa on March 17, 1967. Before that time I always had either a cold or the flue (or both) every winter. Since that time I've not had a sign of either. Six months ago, driving back from Texas, I discovered I was a horrible 157 lbs. (I'm 5'4"). I resolved to start on a diet the day after I arrived home and I did. This, together with the exercises at the Spa has taken off pounds and inches and today I weigh 128 lbs. Six months ago I bought dresses in size 16. Yesterday I bought a pant suit in size 12 which fit me perfectly. Do you wonder that I'm tickled pink? I feel better, look better (I think) and have far more energy.
While I had to coax my husband to join, he now says and has said many times, that the money we spent on joining the Health Spa is one of the best investments we ever made.
Olive J. Williams

BEFORE THE SPA

AFTER THE SPA

CAN YOU PASS THIS SIMPLE FIGURE ANALYSIS TEST?

	Yes	No
1. The approximate proper weight for 5 feet is 100 pounds. Do you weigh more than 5 pounds for each additional inch?	☐	☐
2. Do you have a 10 inch difference in measurements from waist to bustline?	☐	☐
3. Do you have a 10 inch difference in measurements from waist to hips?	☐	☐
4. Have you gained more than 10 pounds in the past 2 years?	☐	☐
5. Do you have to use foundation garments in order to have a figure?	☐	☐
6. Is your bra cup size less than B?	☐	☐
7. Do you feel self conscious in a bathing suit?	☐	☐
8. Are your upper arms excessively large or flabby?	☐	☐
9. Would you dare wear the new modern fashions without foundation garments?	☐	☐
10. Is your general body tone firm rather than flabby and bulgy with "fat dimples"?	☐	☐

ANSWERS

#1 — NO, 2 — YES, 3 — YES, 4 — NO, 5 — NO, 6 — NO, 7 — NO, 8 — NO, 9 — YES, 10 — YES.

YOUR SCORE GOES HERE

10 is a perfect score. If you scored less than 8 out of 10, you should read further about the Spa's special introductory offer.

Every Spa has a complete figure contouring salon featuring over $50,000 worth of passive and progressive resistance equipment capable of effective, fast results.

The figure specialists at the Spa will design your very own program geared to accomplish the improvements you want.

You will enjoy the full Spa facilities including Saunas, hydroswirls, and Grecian swimming pool.

You owe it to yourself to look and feel your best. Don't miss out on this special offer. Call today.

Edie Thorton lost an Amazing 121 lbs.

I would like to express my sincere thanks to Palm Springs Spa Health Resort for the changed person that I am today.

A few years before joining this Club I weighed 248 pounds and today I now weigh 127 pounds. I have everything and everyone at this Club to thank for these results. The machines I have used to break down and reduce this fat — the exercising to tone up and the greatly appreciated helpful hints about dieting from the Instructors and Instructresses at this Spa. I have achieved great weight loss and a reasonably nice figure from the Spa and all the help I have received. I will be forever grateful.

Edie Thornton, Vancouver

Ann Cannon Lost 40 lbs in 6 Months

I lost 40 lbs. in 6 months at the Spa. Before joining the Spa, I weighed 200 lbs. I wore size 44 and didn't have the pep I should have had.

Now I feel swell, have lots of energy, wear size 40 and I'm going to change to size 38. All my friends have noticed the difference. I like to go out a lot and enjoy dancing. The Spa has been wonderful for me. I enjoy all the facilities, particularly the Grecian swimming pool.

Ann Cannon, Vancouver

EVERY WOMAN CAN IMPROVE HER FIGURE

All it takes is a few moments time each week!

It's time to get started — Reserve your 7 visit crash course now

Senior Citizens ½ OFF Regular Rates

Hillside SHOPPING CENTRE such a pleasant place to shop

SPECIAL INTRODUCTORY OFFER

7 VISITS $7 each for TWO TOTAL PRICE

Each person pays $7 for their 7-visit crash course. The 7 visits must be used in two weeks. One crash course per person. Offer is available to Women Age 21 and over, Men Age 25 and over. Students, and former members are not eligible. Daily quota for each Spa.

ASK ABOUT PERMANENT RESULTS

We don't promise miracles . . . the results just seem to be

It's time to get started — Reserve your 7 visit crash course now.

385-3407

386-2121

CLASSIFIED ADVERTISING

Vancouver Island's Largest Shopping Centre In Print

386-2121

BOX REPLIES

All replies to private box numbers available from 8:00 to 6:00 p.m., Monday to Friday, inclusive.

OFFICE HOURS

Classified Counter, 8:00 a.m. to 6:00 p.m. Business Office, 9:00 a.m. to 5:30 p.m., Monday to Friday, inclusive.

CLOSED SATURDAY

TELEPHONE HOURS

8:00 a.m. to 8:00 p.m., Monday to Saturday, inclusive.

CLASSIFIED COPY DEADLINES

Regular classified advertisements may be placed at the counter, 8 a.m. to 6 p.m. on the day prior to publication. Monday to Friday, inclusive, by telephone, 8 a.m. to 8 p.m., Monday to Saturday, inclusive.

All classified semi-display copy must be in the possession of Victoria Press Ltd., 2631 Douglas Street, by 4 p.m. on the day prior to publication, with the exception that copy for Monday Times must be in by 4 p.m. Friday.

FULL COVERAGE CLASSIFIED RATES

AGATE TYPE ONLY

One day 8c per word per day.

Three consecutive days, 7c per word per day.

Six consecutive days, 6c per word per day.

Agate headings and white spaces can be charged at the word rate (3 words per line).

Minimum advertisement 10 words and $1.00.

Each initial, sign, group of figures and abbreviations counts as one word.

All ads requiring a style other than that mentioned above will be charged by the measured agate line (14 agate lines equal 1 inch).

One day 38c per line, $5.32 inch.

Three consecutive days 33c per line, $4.62 inch.

Six consecutive days 28c per line, $3.92 inch.

Ten per cent surcharge if more than one size type is used.

Birth Notices, $2.00 per insertion.

In Memoriam Notices, Cards of Thanks, Death and Funeral Notices, not exceeding 12 lines, $3.25 first insertion and $.40 subsequent insertions. Each additional line, 33c daily.

Births, Deaths, In Memoriam Notices, Cards of Thanks not accepted by telephone.

SUBSCRIPTION RATES

Wherever carrier service is maintained, $2.50 per month.
Single copy sales price: 10c daily, 15c Saturday.
By mail: $3.50 per month; $10.00 per 3 months; $39.00 per year.
United States, $4.00 per month.
All other countries, $4.50 per month.
Saturday only, 25c per copy, $13.00 per year.
Mail subscriptions are payable in advance.
Authorized as second class mail, Post Office Department, Ottawa.
Member of Audit Bureau of Circulations.

TERMS OF PUBLICATION

The Victoria Press Ltd. shall not be liable for non-insertion of any advertisement beyond the amount paid for such advertisement.

In the event of an error occurring the liability on Victoria Press Ltd. shall not exceed the charge for the space actually occupied by the item in question.

All claims on error in publication shall be made within 12 hours thereafter and if not made shall not be considered. No claim will be allowed for more than one incorrect insertion nor for errors not affecting the value of the advertisement.

All estimates of cost are approximate. Advertisers will be charged with space actually used.

All advertising copy will be subject to approval of the Victoria Press Ltd., who reserves the right in its sole discretion to classify, reject or insert copy furnished.

Advertisements must comply with the British Columbia Human Rights Act which prohibits any advertising that discriminates against any person because of his race, religion, sex, colour, nationality, ancestry or place of origin, or because his age is between 44 and 65 years, unless the condition is justified by a bona fide requirement for the work involved.

While every endeavor will be made to forward replies to box numbers to the advertiser as soon as possible, we accept no liability in respect of loss or damage alleged to arise through either failure or delay in forwarding such replies however caused, whether by negligence or otherwise.

CIRCULATION REPRESENTATIVES

Duncan, Chemainus—
P. J. Rogers 746-6181
Lake Cowichan—
P. Edwards 749-6771
Nanaimo—
R. Lakey ..... SK 3-2766

United States Representatives
MATHEWS, SHANNON and CULLEN, INC.
New York, Boston, Chicago, Detroit, Philadelphia, Pittsburgh, Cleveland, Syracuse, Charlotte, Atlanta, Cincinnati.

DUNCAN BUREAU
262 Station Street (Hamilton Electric Building). Office and telephone hours: 1 p.m. to 5 p.m., Monday to Friday, inclusive.
PHONE DUNCAN 746-6181

CLASSIFIED SERVICE FOR DUNCAN COWICHAN VALLEY CHEMAINUS RESIDENTS
Classified Ads Phoned in to our Duncan office before 3:30 p.m. will appear in the following day's papers.
746-6181

PHONE DIRECT
386-2121
TO PLACE YOUR CLASSIFIED AD

1 BIRTHS

BENNETT—Born to Mr. and Mrs. Jim Bennett of Cobble Hill on Sept. 3, 1970, at 10:15 p.m., at Cowichan District Hospital, a baby boy, Timothy Lee Roy Bennett, 8 lbs. 5 ozs.

CARTWRIGHT—Born to Mr. and Mrs. D. J. Cartwright (nee Roxanne Eden), 3200—A Rutledge St., at the Royal Jubilee Hospital, on Sept. 2, 1970, a daughter, Shawna Renee, 6 lbs. 14 ozs. Many thanks to Dr. Sargent and maternity staff.

MASSEY—Mr. and Mrs. George R. Massey (nee Lindsay) would like to announce the birth of their chosen son, Darin Allan George, born August 21, 1970. (Insured.)

NANTES—Born to Mr. and Mrs. Phillip J. Nantes, 2—923 Pembroke, Victoria, B.C., at St. Joseph's Hospital, on August 30, 1970, a son, David Norman Douglas, 7 lbs. 10 ozs. A brother for Pamela. Many thanks to Dr. M. Fisher and maternity staff.

PICTON—Born to Tony and Pat Picton (nee Stancil), 1238 Richardson St., at the Royal Jubilee Hospital, on Sept. 1, 1970, a baby girl, Leila Patricia, 7 lbs. 15 ozs. A sister for Dean. Thanks to Dr. G. B. Buffam and maternity staff.

SCHICCHI—Born to Mr. and Mrs. M. Schicchi, 1241 Cherry Road, at the Royal Jubilee Hospital, on Sept. 3, 1970, a 7 lb. 12 oz. daughter. A sister for Marsin and Nicola.

5 DEATHS, FUNERALS

BEATTIE — In Victoria, B.C., on Sept. 7, 1970, Mrs. Clara Elizabeth Beattie. She leaves her daughter, Mrs. F. W. (Dora) Clark-Jones, Vancouver, B.C.; sons, John, Vancouver, B.C.; Elwood, Sidney, B.C.; 8 grandchildren.
Arrangements will be announced later by the Sands Funeral Chapel of Roses, Sidney, B.C.

BOWDEN—In Victoria on September 4, 1970, Mrs. Honor Bowden of 1575 Begbie St., formerly of 1400 Newport Ave. She is survived by her husband, Harold A. Bowden; two sisters, Mrs. R. C. Sweatz of Vancouver and Mrs. F. L. Crofton of Victoria; two brothers, H. Bourke Nash of Victoria and R. E. N. Nash of Escondido, California; nieces and nephews and a dear friend, Miss Geraldine Brock. She was a life member of the Red Cross Society, member of St. Barnabas A.C.W., B.C. Historical Society, Arthritic Society and life member of Cathedral Sanctuary Guild, Halifax.
Vespers will be held in St. Barnabas Church, Begbie St., on Tuesday, September 8 at 7 p.m. Funeral services will be held in St. Barnabas Church on Wednesday, September 9 at 11 a.m., Rev. Canon B. T. Page officiating. Interment in Colwood Burial Park. (Flowers gratefully declined, if desired, friends may contribute to the Red Cross Society.) McCall Bros. Funeral Directors in charge of arrangements.

CADDELL—Passed away suddenly in Victoria on Aug. 24, 1970, Mr. James T. Caddell, of 4394 Raymond St., aged 56 years; born in Dundas, Ont., and a resident of Victoria since 1914. Survived by his loving wife, Grace; 4 sons, James Scott, in Germany; Bryon John, in Port Hardy; Darrell Michael and Colvin Neil, also of Victoria; 2 brothers, John and Alexander, of Victoria.
Funeral services will be held in McCall Bros. FAMILY CHAPEL, main office building, on Wednesday, Sept. 9, at 1:30 p.m., Rev. A. King officiating. Interment in Hatley Memorial Gardens.

COOK — On September 4, 1970, in Victoria. Mr. Leslie E. Cook, aged 57 years, of 1230 Carlisle St., Esquimalt, formerly of Barkerville, B.C. He leaves his wife, Roberta; one son, David of Hope, B.C.; 4 grandchildren; 2 sisters, Mrs. B. Harding, North Vancouver, Mrs. Olive Collins, Madeira Park, B.C. He was well known for his work in Restoration of Historic Parks and Sites in B.C. He was a member of the R.C.L. served in the Second World War, and was a member of Barkerville Masonic Lodge and the Museum Assn. of B.C.
Funeral services will be held in McCall Bros. FLORAL CHAPEL, Johnson and Vancouver Sts., on Wednesday, September 9, at 3:30 p.m. Followed by cremation. Flowers gratefully declined, if desired, friends may contribute to the Heart Fund, 620 View St., Victoria.

COOPER—In Calgary, Alta., on Aug. 30, 1970, Mr. David Cooper, 1988 Ferndale Rd., Victoria; born in Brechin, Scotland, in 1885; residing in Winnipeg for 45 years, coming to Victoria in 1952. He leaves 3 sons and 2 daughters, 12 grandchildren, 3 great-grandchildren.
Burial took place Sept. 4 in Ontario. Memorial service for Victoria friends will be conducted by Very Rev. Dr. J. L. W. McLean in McCall Bros. FLORAL CHAPEL on Friday, Sept. 11, at 11:00 a.m. (Flowers gratefully declined.)

COSTIGAN — Passed away in Victoria on Sunday, Sept. 6, 1970, Mr. Walter Costigan, of 731 Victoria Ave., aged 92 years; born in County Armagh, Northern Ireland, and a resident of Victoria for the past 35 years; formerly of Nanaimo. Survived by his daughter, Beth, at the residence.
Funeral services will be held in McCall Bros. FAMILY CHAPEL, main office building, on Wednesday, Sept. 9, at 10:30 a.m., Rev. W. M. Birch officiating. Interment in Royal Oak Burial Park. (Flowers gratefully declined.)

DARLINGTON — Suddenly in Victoria, B.C., on September 5, 1970, Mrs. Margaret Darlington, age 91 years; born in Wexford, Ireland, and had been a resident of Colwood, B.C., for the past 6 months, residing at 625 Kildew Road. Predeceased by her husband, Thomas T. Darlington, in February, 1952; survived by her sons, P. Darlington, Birch Bay, Washington; E. S. Darlington, Colwood, B.C.; daughter, Mrs. P. (Lucy) Sytar, Edmonton, Alberta; 5 grandchildren; 9 great-grandchildren; the late Mrs. Darlington was a life member of the Ladies' Auxiliary of the St. Andrew's Roman Catholic Church, Edmonton, Alberta.
Service and interment will be held in Edmonton, Alberta. Arrangements by the Sands Funeral Chapel of Heather, Colwood, B.C.

HAINES — On Sept. 5, 1970, at Cedars Private Hospital, Mabel Anne, widow of Arthur E. Haines, and a pioneer resident of Victoria. Survived by her beloved family, 2 sons, William J. and Albert E. Haines, Victoria; 1 daughter, Mrs. Florence M. Massick, Cobble Hill, B.C.; 9 grandchildren, and 12 great-grandchildren; also 1 sister, Mrs. G. Preston in Ontario; and her step-mother, Mrs. J. Cox in England, also nieces, nephews and cousins.
Funeral service on Wednesday at 3 p.m. in HAYWARD'S FUNERAL CHAPEL. Rev. Canon Grahame Baker officiating. Cremation.

IBBETSON—Suddenly at his home on September 5, 1970, William Ibbetson, of 629 Senanus Drive, Saanichton; a resident here since 1919, born in Yorkshire, came to Saskatchewan in 1905 where he farmed near Bladworth until moving to Saanichton; survived by his wife Mildred, at the residence; a sister, Mrs. Annie Wood, and nieces, Mrs. Dorothy English, both of Central Saanich; he was a Past Master of Mount Newton Lodge, AF & AM, No. 88, B.C.R.; Past Patron of Eastern Star, Ruth Chapter No. 22.
Funeral services will be held in St. Stephen's Anglican Church, Mt. Newton Cross Road, on Wednesday, September 9, at 2:30 p.m. Rev. F. V. Futter and Rev. O. L. Fosfer officiating. Interment in St. Stephen's Churchyard. (Flowers gratefully declined.) McCall Bros. Funeral Directors in charge of arrangements.

LODGE FUNERAL NOTICE
Members of Mount Newton Lodge, AF&AM, No. 88, BCR, are requested to attend an emergent communication to be held in the Masonic Temple, Saanichton, on Wednesday, Sept. 9, 1970, at 1:45 p.m., for the purpose of attending the funeral of our brother, William Ibbetson. P.M. Members of local lodges and sojourning brethren are invited to attend. By order of the Worshipful Master.—Claude E. Jeffery, Secretary.

5 DEATHS, FUNERALS

LINDSAY — In Victoria, B.C., on September 6, 1970, James Ogilvie Lindsay, MM, aged 78 years, of 275 Dockwell Street, Trail, B.C. He leaves two daughters, Mrs. D. (Ruth) Poulton, of Victoria, Mrs. Grace McClellan, of Calgary; one sister, Mrs. Emily Ferrie, of Nakusp, B.C.; one brother, Fred, of Lytton, B.C. Mr. Lindsay was a veteran of the First World War, serving with the 54th Battalion, a member of the Trail Caledonian Soc., Br. No. 11, R.C.L.
Funeral services will be held from the Knox United Church, Trail, B.C., on Thursday, September 10. Interment will take place in the family plot at Edgewood, B.C., on Friday, Sept. 11. Arrangements by the Thomson & Irving Funeral Chapel.

LOW — In Victoria, B.C., on September 3, 1970, Low Yam Hock, aged 80 years, born in Canton, China, and a resident of Victoria for the past 50 years, late residence, 614 Fisgard Street. He leaves his family in China.
Service will be held in the Sands Mortuary Limited "Memorial Chapel of Chimes," on Wednesday, September 9, 1970, at 3:00 p.m., Rev. Edward Ling officiating. Interment in the Royal Oak Burial Park.

MOONEY — In a private hospital on Sept. 5, 1970, Mrs. Evelyn Mooney, aged 85 years. Born in Detroit, Michigan. She was predeceased by her husband, William, and her youngest son, Lawrence. She is survived by two sons, William of Ericson and Hugh of Victoria, and one daughter, Patricia of Vancouver; 10 grandchildren, and 8 great-grandchildren.
The Rev. F. W. Hayes will conduct the funeral service in St. Alban's Church on Ryan St. on Thursday, Sept. 10, 1970, at 1:30 p.m. Cremation. Chaplin's Funeral Chapel are in charge of arrangements.

RICALTON—Passed away in Victoria on Monday, Sept. 7, 1970, Mrs. Ellen Rose Ricalton; predeceased by her husband, Edgar Allan Ricalton, Sept. 11, 1969. Survived by 3 nieces, Dorothy Jenkins, of Victoria; Margaret Monahan, of Vernon, and Ina Beaton, of Edmonton; 2 nephews, Robert Davidson, of Victoria, and Bert Dawson, of Bradwell, Sask.
Funeral services will be held in McCall Bros. FLORAL CHAPEL, Vancouver and Johnson Sts., on Thursday, Sept. 10, at 1 p.m., Rev. E. W. McQuarrie officiating, followed by cremation. (Flowers gratefully declined. Friends, if desired, may contribute to the Garden City United Church Fund.)

RICE—In Victoria, on Saturday, September 5, 1970, Mr. William Graham Rice, of 1066 Foul Bay Road, aged 74 years, born in Toronto and a resident of Victoria since 1932. Survived by his loving wife Margaret; 2 sons, Graham and Douglas, of Victoria; 5 grandchildren, and 3 great-grandchildren.
Private funeral services will be held in McCall Bros. FAMILY CHAPEL, main office building, on Thursday, September 10. If desired friends may view on Wednesday until 8 p.m. (Flowers gratefully declined. If desired friends may contribute to the Heart Fund, 620 View St., Victoria.)

ROBERT — In Victoria, B.C., on Sept. 7, 1970, Mrs. Mary Jane Robert, age 77 years; born in London, England, and had been a resident of Victoria for the past 8 years, residing at 4394 Chartwell Drive. Survived by her sons, Osmond and Kenneth, Victoria, B.C.; daughters, Mrs. Marjorie Kelly, Victoria, B.C.; Mrs. A. (Joan) Goodrum, Red Deer, Alta.; 6 grandchildren, 1 great-grandchild; her sister, Agnes, in England.
Service will be held in the Sands Mortuary Limited "Memorial Chapel of Chimes" on Wednesday, Sept. 9, 1970, at 1:00 p.m., the Rev. Canon G. H. Greenhalgh officiating.

STANBURY—Suddenly at his home on Sept. 5, 1970, Charles Whitworth Stanbury, beloved husband of Elizabeth Stanbury; also survived by 1 son, Charles Stanbury, of Montreal. The late Mr. Stanbury was a member of the Oak Bay Golf Club and the Union Club, also served with the 5th B.C. Coast Brigade in World War Two and was attached to the RAF in England.
Flowers and notes gratefully declined. Funeral arrangements private. HAYWARD'S FUNERAL CHAPEL in charge.

TEASDALE — On September 5, 1970, in Victoria, Mrs. Barbara Mary Teasdale, aged 46 years, 587 O'Connell Place, Saanich, a native daughter, formerly of Bienfait, Sask., Vancouver and Comox. She leaves her loving husband Harry; 3 sons, Scott of Ottawa, John of Victoria, David at home; one daughter, Susan at home; one granddaughter; her mother, Mrs. Mary L. Milligan of Victoria; 2 sisters, Mrs. W. G. (Bette) Park and Mrs. R. (Marjorie) Shanks, both of Victoria; several aunts, uncles and cousins. She was a member of St. Christopher's W.A.
Funeral services will be held in McCall Bros. FLORAL CHAPEL, Johnson and Vancouver Sts., on Wednesday, September 9, at 1 p.m. Rev. P. Yates officiating. Followed by Cremation.

TODD—In Vancouver on Sept. 7, 1970, Edgar Todd, aged 83 years, formerly of Victoria; born in Lancashire, England. Predeceased by his wife, Alice, in 1943, he is survived by 3 daughters, Mrs. W. (Irene) Wood, Mrs. H. (Marjorie) Parsons and Mrs. N. (Evelyn) Davies, all of Victoria; 2 sons, James, of New Jersey, and Douglas, of Vancouver; 9 grandchildren, 7 great-grandchildren; 2 sisters, Eleanor, of Victoria, and Frances, in England.
Private family service in McCall Bros. FAMILY CHAPEL with Rev. Canon R. Willis officiating, followed by cremation. (Flowers and cards gratefully declined.)

8 CARDS OF THANKS

The family of the late Mr. Stephen Winfield Bate wish to express their thanks to the nurses and staff of Jubilee Hospital and to his many friends for their kindness during Steve's difficult illness.

9 IN MEMORIAM

BROOKS—In treasured memory of our deeply loved son, Neil Lamont, who died at Westwood, Coquitlam, B.C., on Sept. 8, 1968.
—Remembered, Harold and Dorothy Brooks.

WOODS — In loving memory of my dear husband who passed away Sept. 8, 1967.

I hide my tears when I speak your name,
But the pain in my heart remains the same.
I loved you Stewart, but we had to part.
No goodbyes but a broken heart.
Sometimes in the busy hours,
Or in a crowded place,
There comes a floating vision,
Of a dear remembered face.
A passing word may strike a chord,
On memory's golden strings.
And wake the echoing music,
Of unforgotten things.
So many things can break your heart
So cruel life can be:
You lose all hope, all joy is gone,
The way you cannot see.
But if you grope through tragic night,
There breaks, at last, the morning light!—

Inserted by his loving wife Mary and family.

10 FUNERAL DIRECTORS

THOMSON & IRVING
Funeral Chapel
Est. 1906. Formerly of Winnipeg.
A Dignified and Understanding Service at Moderate Cost
PRE-NEED ..... AT NEED
SHIPMENTS
1625 Quadra St. Phone 384-2612

CHAPLIN'S FUNERAL CHAPEL
Kindness — Courtesy — Service
1155 Fort 384-5512

10 FUNERAL DIRECTORS

McCALL BROS.
Funeral Chapels
1400 Vancouver Street
385-4465 — 385-4466 — 385-4467
Conveniently Located Floral Chapel and Private Chapels
Plenty of Free Parking Directly Opposite

PRIVATE SERVICE
TODD, Mr. Edgar
CORKLE, Mr. George
TUESDAY
BOWDEN, Mrs. Honor
7:00 p.m.—VESPERS, S. BARNABAS' CHURCH.
WEDNESDAY
COSTIGAN, Mr. Walter
10:30 a.m.—FAMILY CHAPEL.
BOWDEN, Mrs. Honor
11:00 a.m.—ST. BARNABAS' CHURCH.
TEASDALE, Mrs. Barbara
1:00 p.m.—FLORAL CHAPEL.
CADDELL, Mr. James T.
1:30 p.m.—FAMILY CHAPEL.
IBBETSON, Mr. William
2:30 p.m.—ST. STEPHEN'S CHURCH.
COOK, Mr. Leslie
3:30 p.m.—FLORAL CHAPEL.
THURSDAY
RICALTON, Mrs. Ellen R.
1:00 p.m.—FLORAL CHAPEL.
RICE, Mr. William
PRIVATE SERVICE, FAMILY CHAPEL.
FRIDAY
COOPER, Mr. David.
11:00 a.m. — MEMORIAL SERVICE, FLORAL CHAPEL.

YOUR COMMUNITY CHAPELS
Dedicated to Service

SANDS MORTUARY LTD.
Memorial Chapel of Chimes
Victoria, B.C.
388-5155 — 388-5156 — 383-7511

SANDS CHAPEL OF ROSES
Sidney, B.C. 656-2932

SANDS CHAPEL OF HEATHER
Colwood, B.C. 478-3821
Established 58 Years

HAYWARD'S CHAPEL
"A GOLDEN RULE SERVICE"
386-3505
734 Broughton St.
A. W. FRANCES, W. H. HAYWARD

11 MONUMENTAL

MORTIMER'S MONUMENTS
ESTABLISHED 1877
"The Finest in Craftsmanship"
633 David St. — 383-6421

STEWART MONUMENTAL Works Ltd.
ESTABLISHED 1896
1403 May St. 384-3452

14 ANNOUNCEMENTS

BIRD'S ASMA-STIK RESPIRATors, relief of asthma and emphysema. Now renting $22 month. 383-0461.

15 COMING EVENTS AND MEETINGS

LONDON BOXING AND ATHLETIC CLUB
FREE ADMISSION
BINGO
EVERY WEDNESDAY
7:30 P.M.
CURLING RINK
1952 Quadra
ALL GAMES GOOD NEIGHBORS
NO GAME UNDER $30.00
1 GAME AT $200.00
1 GAME AT $100.00
4 GAMES AT $50.00
FREE ADMISSION
(ALL CARDS 25c EACH)
DRAW FOR CASH PRIZE
WIN SEASON'S PASS
10 DOOR PRIZES
EXTRA GAMES
AT LEAST $100.00
FREE BUS
PARKING
VISITORS WELCOME
YOUTH PROJECTS

BASEBALL BINGO
TUES., 7:30 P.M.
1952 Quadra St.
Free bus. Free parking
"$50 per game or more"
Every game a silver dollar
Good Neighbour game
PAYING OUT OVER $2,000 EVERY TUESDAY EVENING
SOME GAMES $60, $70, $100, $150
5 extra games pay $100 and more
12 door prizes includes all the quarters you can hold in 1 hand. Season ticket winners for hundreds of dollars.
Banquet tables and chairs for rent.
Phone Greaves Movers or 384-4818

C.W.L.
BINGO
Parish Hall, Langford
798 GOLDSTREAM AVE.
TUES., 8 P.M.
14 GAMES—
Minimum Prize $25
7th Game — $50
One Final Game
Full Card
$100 Prize

Password for Action is a Classified Ad. It fills rentals fast. Dial 386-2121 now!

15 COMING EVENTS AND MEETINGS

NORWAY HOUSE
1110 Hillside
CHARITY BINGO
TUES. NIGHT—7:30 P.M.
Admission $1.00—20 Games
6 cards for $2.00
5 extra games
5 cards for $1.00
Everybody Welcome

RUMMAGE SALE, SAT., AUGUST 12, K. of P. Hall, 723 Cormorant St., 9 a.m. to 11 a.m. Voice of Women.

GARDEN CITY HORSEMANS Club, Fall Dance, Oct. 24th, 9-1, Sanscha Hall — Midnight Ramblers — Couples $5. Inquiries, 478-6862.

20 LOST AND FOUND

REWARD FOR RETURN OF LOST men's 10-speed Peugeot bicycle, green frame, chrome fenders. If you have information phone John McKay at 479-6702.

LOST — FEMALE BLACK fluffy cat with white spot on neck. Foul Bay and Kings Rd. area. 592-7968.

LOST: PAIR READING GLASSES, Metzler frame. Phone 652-2284. Reward.

LOST: WEDNESDAY, ON PACIFIC Stage lines bus from Vancouver, blue Ward Air flight bag. 592-2879.

LOST: LARGE MALE TABBY CAT behind Simpsons-Sears. Reward. 385-2042.

LOST—3-MONTHS-OLD FLUFFY tabby kitten. Name Sheba. Government and Simcoe area. 384-1628.

HAVE YOU LOST YOUR CAT? Homes wanted. CPL, 384-0692.

LOST YOUR PET? HOMES wanted, found. SPCA, 383-0514.

ADVERTISEMENTS IN THIS CLASSIFICATION MUST COMPLY WITH THE BRITISH COLUMBIA HUMAN RIGHTS ACT SEE COLUMN 1

WANTED
SALES REPRESENTATIVES
—Draw salary and commission.
—All leads supplied.
—Complete sales training course and instruction in product knowledge.
—Experience not necessary.
Phone for Appointment
After 12 noon-until 6 p.m.
479-2454

REQUIRED IMMEDIATELY
FULLY EXPERIENCED
Electric Motor Rewinders and Repairmen. Electric Motor Service Men. Electric Tool Repairmen. Top wages and Company benefits, will pay for relocation if standards are met. Applicants apply to Custom Motor Rewinding Ltd., 5805—103 St., Edmonton, Alberta, Canada. Phone 434-1245.

QUALITY PRODUCT, CANADIAN Co. est. May '55 on Vancouver Island needs enthusiastic demonstrators willing to work. Part-time (eve., weekends) possible. Send all particulars Victoria Press, Box 316.

CONSTRUCTION ESTIMATOR, part-time, experience with dry-wall insulation, painting and finishing. Reply in writing, Victoria Press Box 281.

TOP QUALITY TRUCK MECHANICS' union wages and excellent benefits, state qualifications and references. Apply to Victoria Press Box 293.

ELECTRICIAN TO FINISH COTTAGE wiring; cash or trade motorbike. 478-2980.

25 MALE OR FEMALE HELP WANTED

ADVERTISEMENTS IN THIS CLASSIFICATION MUST COMPLY WITH THE BRITISH COLUMBIA HUMAN RIGHTS ACT SEE COLUMN 1

A CAREER IN REAL ESTATE

J. H. Whittome and Co. Ltd. are now accepting applications for the Real Estate pre-licensing course.
If you have a sales oriented background, a desire to work hard and like selling, phone now for an interview and full particulars.
J. H. WHITTOME and CO. LTD.
388-4271
706 Fort St. Victoria

ARE YOU INTERESTED IN AN EXCITING SELLING CAREER?? —interested in earning potential? — interested in the opportunity of being associated with Canada's largest real estate organization with opportunity for advancement? Whether you are interested in getting a real estate license or already licensed call
BLOCK BROS.
Realty 477-1841, 3636 Shelbourne St. Your interview with Mr. Wensley will be absolutely confidential.

MATURE YOUNG CHILDLESS house parent(s) preferably experienced and or trained in child care work to manage private agency licensed and furnished group home for adolescents. Living costs met plus excellent remunerations. A variety of supportive social work services provided. Applicants must have own transportation. Victoria Press, Box 288.

LICENSED REALTORS
If you are thinking of a move, you owe it to yourself to check this company. Top facilities are available for Sales People, where management works for you. Call in confidence. ASK for Sales Manager, 386-7321.

BOORMAN INVESTMENT CO. LTD. 1111 Government St.

READY FOR A CHANGE? EVER tried direct selling? If you are 25 years or older, have lived in Victoria at least 2 years, and have a desire to earn $10,000-$15,000 per year, phone 386-9512 for an interview with Mr. Grunewald; he will explain Your Opportunity to promote a fantastic program for getting money to grow.

CARETAKER
Mature couple required to look after 18 Ste. Apartment Block commencing Oct. 1st; Must be capable of meeting the public, doing minor repairs and garden maintenance; 3-Rm. suite plus small remuneration. Victoria Press, Box 306.

25 MALE OR FEMALE HELP WANTED

"GAL FRIDAY" PRODUCTS salespeople required, preferably with transport, full or part-time. Phone Mr. Carrance, 388-9126.

MARRIED COUPLE FOR 18-SUITE apartment. State qualifications. Victoria Press, Box 296.

26 FEMALE HELP WANTED

ADVERTISEMENTS IN THIS CLASSIFICATION MUST COMPLY WITH THE BRITISH COLUMBIA HUMAN RIGHTS ACT SEE COLUMN 1

PART-TIME INTERVIEWERS
REQUIRED FOR MARKET RESEARCH PROJECTS

Previous experience useful but not essential. We will train you. You will find this work interesting and rewarding. It does not involve any selling or solicitation.

You should have completed high school, have a pleasant personality and an ability to meet business and industrial executives. You must also have the use of a car.

Send us details about yourself — education, previous work experience, etc. We will arrange personal interviews.

Write Victoria Press
Box 192

PUBLIC RELATIONS CHALLENGE AND VARIETY
Sound interesting? You qualify if you have maturity, intelligence, and poise, and enoy meeting the public. You must also be a skilled typist and able to take shorthand. Hours 8:30-4:30 Monday and Friday, 8:30-12:30 Tuesday, Wednesday, and Thursday. Don't delay — call Office Overload today. 388-5556.

GIRL FRIDAY
Mature person with knowledge of double-entry bookkeeping, invoicing, and accurate typing required to join this congenial downtown office. Salary $300.
DRAKE PERSONNEL
895 Fort Street 385-3425
"Never a Fee to Applicant"

BOOKKEEPER with experience required by travel agency to start about October 1 and work initially under a staff member who is retiring. Pension and medical benefits. Reply giving particulars of experience to Victoria Press, Box 322.

AVON CALLING
Oak Bay ladies
Avon representatives are advertised regularly — TV and magazines. Be one yourself and enjoy high earnings. Call now: Mrs. G. Settler, 4000 Carey Rd., 384-7345.

QUALITY PRODUCT, CANADIAN Co. established May '55, on Vancouver Island needs enthusiastic demonstrators willing to work. Part-time (eve., weekends) possible. Send all particulars Victoria Press, Box 316.

PLEASANT MATURE WOMAN needed to care for 2 girls, 7 and 3 years to begin Sept. 28, 9 to 5 p.m., Monday through Friday. Please phone 383-1629 between 6 and 9 p.m.

COLLECTOR
Collection agency with international connections requires experienced, aggressive telephone collector. Reply giving full details to Victoria Press, Box 321.

MATURE WOMAN FOR HOUSEkeeping and looking after 2 small children, while mother works. Monday through Friday, Gordon Head. 477-4337.

AUDREY'S COIFFURES LTD.
Requires an experienced hair stylist and a part-time assistant. 592-2421.

CLERK TYPIST FOR DETAILED work. Adaptability and willingness to learn essential. Reply stating experience if any, to Victoria Press, Box 314.

RELIABLE, FRIENDLY OUTgoing person needed as tour guide, 6 hours a day, Monday-Friday, own transportation required. 658-5741.

FALL BUSINESS INCREASE NECESSITATES PLACING THREE WOMEN IMMEDIATELY. BOX 1373, SIDNEY, B.C.

EXPERIENCED WAITRESSES, shift work, good working conditions. Apply in person, Mrs. Paige, Scott's Cafe, 10:30-2.

FULLY EXPERIENCED COUNTER girl for meat market. References required. Apply Victoria Press Box 246.

UNIVERSITY-OAK BAY AREA. Responsible woman for routine housekeeping. No child care. 9 to 12, 5-day week. 592-1072.

BABYSITTER NEEDED MY home, weekdays. 1 child, 1-year-old. Sims Rd. and Wascana area. Phone evenings. 382-0989.

LADIES, 21 AND OVER: SELL and demonstrate wigs, sparime or full time. Wigg King of Canada Ltd. For interview, call Fred at 656-4784.

RELIABLE HOUSEKEEPER PART-time own transportation, Gordon Head area. Permanent. Phone 477-4959 evenings.

BABYSITTER TUESDAY, WEDnesday, 8 a.m. to 2 p.m., 2 children, Gordon Head area. 477-5433.

RELIABLE AFTER SCHOOL DAY care, mother, near Margaret Jenkins. 386-9157.

LIVE-IN MATURE RESPONSIBLE babysitter, room and board. 384-1906.

HOUSEWIFE DO YOU NEED extra money? Choose your own hours? 385-6985 between 8 and 4.

BABYSITTER FOR 1 YEAR OLD. 12-18 hours weekly. 388-7959.

29 SITUATIONS WANTED MALE

ANY TYPE OF CONTRACTING, carpentering, plumbing, painting, etc. Reasonable rates. Apply 1703 Lee.

ODD JOBS, PART-TIME, NIGHTS experienced worker, reliable. Sober. Hourly or estimate. Robert Griffin, 642-3282.

"PAINTER"
Clean tradesman. Big or small jobs. Interior-exterior. 383-5906, 477-5132.

FAMILY MAN WANTS GARDENing or painting. Apply or write 1347 Gladstone.

MARRIED MAN, 20, SEEKS steady employment, have own van. 478-1084.

EXPERIENCED RETAIL CREDIT manager, 24, married, seeks position in credit, sales, or ? 386-9720.

MAN, 23, NEEDS STEADY JOB—Can give references. 656-4378, between 8-10 p.m.

CARPENTER REQUIRES HOUSE repairs and new work, free estimates. 386-2584.

29 SITUATIONS WANTED MALE

DUTCH LANDSCAPE GARDENER
Clean-ups, rearranging, new designs, shrubs, rock walls, rock work. 592-1972.

STUDENT WITH TRUCK DESIRES any moving, hauling, or trucking odd jobs. 478-3837.

TREE EXPERT, INSURED, TOP, remove, prune, specialize dangerous trees. 385-6890.

PAINTING AND DECORATING. Free estimates. Reasonable. Light hauling, etc. 384-7217.

YOUNG MAN OVER 20 WANTS steady work. 477-8107.

30 SITUATIONS WANTED FEMALE

FULLY QUALIFIED BOOKkeeper - secretary will do bookkeeping or other office work. Hourly basis. My home or your office. 384-5628.

MIDDLE-AGED WOMAN, CHEERful disposition seeks housekeeping position. Live-in. To elderly person. For interview please contact, 383-6995.

GOOD DAY CARE WEEKDAYS for child 1 to 3 years. Will have other child to play with. Close to town. Reasonable. 382-6565.

WOULD LIKE DISHWASHING IN restaurant part or full-time or babysitting in my home. 383-6651.

IRONING DONE MY HOME, anytime, $1.25 per hour. 385-4356.

31 SITUATIONS WANTED MALE OR FEMALE

COUPLE AVAILABLE FOR apartment or property caretakers. Experienced. General handyman. Phone 384-6983.

32 TRADE SCHOOLS

NEW OPPORTUNITY
Write for FREE Career Book — Tells you how to train at home for top paying jobs.
Check career interest:
—Architecture Career
—Bookkeeping Career
—Cost Accountancy Career
—Management Career
—Computer Programming
—Forestry Career
—Arts and Writing Career
—High School Diploma
ENGINEERING CAREERS
—Professional — Mechanical
—Electrical — Electrical
—Municipal — Highway — Civil
—Chemical — Work Study
—Design — Struct. — Drafting
—200 Specialists Careers
CANADIAN INSTITUTE OF SCIENCE AND TECHNOLOGY
Room 40, 263 Adelaide St. West, Toronto, Ontario

Name .....
Address .....
.....

36 BUSINESS SERVICES AND DIRECTORY

Asphalt Paving

OK PAVING. CO
Estimates Without Obligation
Terms Phone 24 hrs.
386-3414

Books

SUPER SALE
Children's Books — Educational and Entertaining. ONLY 39c each while they last.
FRASER'S BOOK BIN
641 Yates 385-3779

POOR RICHARD'S USED BOOKS
Bought — Sold — Exchanged
923 Fort 384-4411 106 W. Burnside

Bulldozers

HENSON BULLDOZING LTD.
479-4234 ANYTIME
Bulldozing, loading and trucking. Sand, gravel and fill. Specialist on subdivision development.

Carpenters

REPAIR AND REFINISHING
Bedroom-dining room suites, pianos or other pieces of furniture at reasonable prices. New kitchen cabinets, or remodel and refinish your old ones. Expert workmanship guaranteed. Alpha Finishers Ltd., 383-5521 or 479-3640.

HOME REPAIRS, WALL PANELling, cabinets and alterations. Reasonable rates. Free estimates. 385-5100.

EXPERT HOUSE FINISHING, reasonable rates. Stairs cut, doors hung anything in carpentry. References. 386-0800.

GENERAL REPAIRS, ALTERAtions, additions. Fast, courteous service. Free estimates. W. EARLEBY 385-0040

I AM A FAST, EFFICIENT, extremely capable Portuguese carpenter, able to do all types of work. Excellent references. 382-8804.

QUALITY WORK AT REASONable rates. Additions, renovations. Estimates, plans. Glover, 656-3745.

REMODELLING, REPAIRS, cabinets, built-ins, epert finishing. Prefer small jobs. 652-2930.

ANY TYPE CARPENTRY WORK, finishing, remodelling, etc. 383-

36 BUSINESS SERVICES AND DIRECTORY

Tree Service

GREEN GIANT TREE SERVICE. Free Estimates. 656-3190, 385-0606

Upholstery

EUROPEAN CRAFTSMAN. GUARanteed, excellent reupholstering of antique furniture as well as restyling. Samples shown in your home. 385-8959.

Wall Washing

HAYWARD'S WALL WASHING Free Estimates. 382-0783.

Window Cleaners

BRENTS' WINDOW CLEANERS. Fully experienced window cleaning. Reasonable rates. Call anytime. Phone 382-7862.

38 TRAVEL

RENO EVERY SAT

$33.50 each, double by bus — air conditioned and rest room equipped. Sept. 27-Dec. 31. $30 gift package and side tours incl.

ALL-FUN TRAVEL
830 Douglas St. 383-9123

CHARTER FLIGHT
Information Centre

Listings of all charter flights. One way flights to and from Europe. Also relative flights from Europe to Vancouver return.
383-1233 727 Johnson St.

FEMALE, 21, LOOKING FOR FEmale travel companion to Mexico, end of September. 479-2771.

39 PERSONALS

IS THERE A SINCERE, SLIM, attractive and interesting girl from 40 to 55 who would like congenial male company for shows, drives, companionship? Write in detail and confidence to Victoria Press, Box 274.

YOUNG, SINGLE LADIES AND gents, 18 years up, interested in learning to square dance with a single only class, phone 478-3978 after 6 p.m.

GENTLEMAN, 40, WISHES TO meet lady for outings. Matrimony if suited. Victoria Press, Box 317.

ALCOHOLICS ANONYMOUS
If you have a drinking problem and want to quit, phone 383-0415.

ANYONE WISHING TO TAKE part in a day of Gestalt therapy call 385-6572.

40 BUSINESS PERSONALS

CAROUSEL'S
FUN WAY TO MEET
Unattached men and women of all ages welcome. Let us find that special compatible someone for you.
CALL 386-8407
Open 1 p.m.-9 p.m. Monday-Friday
11 a.m.-3 p.m. Saturday
818 Cormorant St.
Victoria

PHYSICAL FITNESS
Costs less than $1.00 per week at the
386-7511 "Y" 386-7511

HUNTING AND PACKING SERvices for the Canadian hunters in November, 1970. For information phone 658-8336 or write to Higgins Hunting Camp, Mile 175, Alaska Highway, B.C.

VICTORIA HYPNOSIS SERVICES. RELAXATION AND PSYCHOCYBERNETICS CENTRE LTD., SUITE 8, 819 FORT ST. 388-9722.

3-TON TRUCK GOING TO CALgary, leaving 13 Sept. '70. Cargo space available. 382-3756.

TAROT CARDS. PSYCHIC reader, afternoon and evening appointments. Phone 386-2685.

FREE HOME DEMONSTRATION "TRIM-GYM." Phone 478-6532.

CARD READING
Call after 5 p.m., 385-5911

REVD. PAYNE JONES, TRANCE Medium. 386-3603.

42 EDUCATION

H & R BLOCK CO.

INCOME TAX COURSE

Thousands are earning good money in the growing field of professional income tax service.

Now, H & R Block — Canada's Largest Income Tax Service — will teach you to prepare income tax returns in a special 12 week tuition course. Classes conveniently scheduled to accommodate working students and housewives. Beginning mid-September. Enrollment is open to all ages. No previous training or experience required. For complete details, call:

H & R BLOCK CO.

2651 DOUGLAS ST., VICTORIA

386-0012

KINDERGARTEN, ST. MARgaret's School. Opens September 10. Frobel Method used. $47 per month. Care until 6 p.m. if required. Boys and girls. 1080 Lucas. 479-7171.

MALVERN HOUSE SCHOOL grades 3 to 12, boys day or residential. B.C. curriculum to University entrance. 384-2923, 383-1873 or 384-9571.

OAKCREST PLAY SCHOOL AND KINDERGARTEN
Children 3 to 5 years. Morning and afternoon groups. 3309 Cedar Hill Rd. 383-9085.

OLINDA KINDERGARTEN
528 St. Charles St.
Well balanced, creative program for 3, 4 and 5 year olds. 384-0026.

KINDERGARTEN CHRISTIAN oriented for 4 and 5-year-olds. Daily 9-11:30. Fee $10. Metropolitan United Church, 382-8184, 592-1937.

FINISH HIGH SCHOOL AT HOME. Canada's leading school. National College (BC), 1707 Carnegie Cres. Victoria. Ph. 383-1233.

WESTERHAM SCHOOL, GIRL'S grades 3 to 12. Day or residential. B.C. curriculum to University entrance. 384-2923, 383-1873 or 384-9571.

TUTORING — PROFESSIONAL help by experienced teacher. French, Math, new and old method. 382-7331 or 382-7866.

NEW BOOK OF KNOWLEDGE. Your child's passport to success. 382-1765.

43 DANCING

SCHOOL FOR MAJORETTES
1428 DENMAN STREET
Opening for registration Friday, Sept. 11, 7-9 p.m.; Saturday, Sept. 12, 9 a.m.-12. Instructions in drums, baton and modern jazz with baton, all phases of twirling taught.

60 FUEL

DRY ALDERWOOD FOR SALE. Reasonable price. 478-4554, 478-5968.

ALDER FIREPLACE WOOD. Split and delivered. 478-2975.

63 TIMBER

WANTED: STANDING OR felled timber, top prices paid. 388-5704.

WANTED — STANDING OR felled timber. Perry Bros., 478-2530.

65 BUILDING SUPPLIES

WHY PAY MORE?

4x8x5-16 sheeting	$2.95
4x8x¼ sanded	$3.19
2x4x8 economy studs	29c

Latex exterior Breeze paint. Regular $13.95 a gallon, now $8.49 a gallon.

LANGFORD BUILDING SUPPLY
OPEN 7 DAYS
940 GOLDSTREAM
478-1724

STEWART & HUDSON
Building Supply Centre

ALUMINUM PATIO DOOR CLEARANCE
MILL FINISH
5'0" x 6'8" Sliding 74.99
6'0" x 6'8" Sliding 84.99
WHITE
6'0" x 6'8" Sliding 89.99

SAVE ON CLEARANCE OF WINDOW ODDMENTS PRICED FROM $8.99

HARDBOARD BARGAINS

4' x 6' x ⅛" hardboard	.89
4' x 7' x ⅛" hardpoard	1.09
4' x 8' x ⅛" hardboard	1.39
4' x 8' x ¼ hardboard	1.99
4' x 4' x ¼" hardboard	.89

PREFINISHED PANEL SPECIALS

4' x 8' x ⅛" Golden Ash	6.99
4' x 8' x ¼" Plain Teak	9.99
4' x 8' x ¼" V-Groove Teak	9.99
4' x 8' Butternut	8.44
4' x 8' Satin Mahogany	2.47

STEWART & HUDSON
Open 6 days—7:30-5:30
Charges — Budgets
386-3211
400 Block Gorge Road East

CUBBON LUMBER
515 Alpha 386-3288

LUMBER SHORTS

Per Bundle	6 ft.	8 ft.
1x1—12 pcs. Rough	$1.35	$1.95
1x2—12 pcs. Dressed	1.80	3.20
1x3— 6 pcs. Dressed	1.08	2.16
1x4— 6 pcs. Dressed	1.38	2.52
1x6— 4 pcs. Dressed	1.32	2.32
1x8— 4 pcs. Dressed	1.76	3.20
1x12—4 pcs. Dressed	2.64	
2x2—6 pcs. Dressed	1.62	2.70
2x3 Each—Dressed	.33	.52
2x4 Each—Dressed	.44	.70
2x6 Each—Dressed	.66	1.04
2x8 Each—Dressed	.88	1.38
2x10 Each—Dressed	1.20	1.74
2x12 Each—Dressed	1.44	2.08
3x4 Each—Dressed	.75	
4x4 Each—Dressed	.95	1.50

8 ft. lumber is utility grade.

LUMBER

25 pcs. 2x4— 6 foot Econo	$ 5.95
25 pcs. 2x4— 8 foot Econo	6.95
25 pcs. 2x4—10 foot Econo	9.95
25 pcs. 2x4—12 foot Econo	11.95

CUBBON LUMBER
Open 6 Days a Week
1720 Cook 384-8181

S. J. PEDEN LTD.

CEILING TILE—WHITE

12x12 and 16x16—64 sq. ft. carton	$8.25
4x8x⅜ Gyproc	$2.39
2½" Fibreglass insulation, 100 sq. ft. roll	$5.99

WALL PANELLING

4x8 No. 1 pre-fin. mah.	$3.49
4x8 Sierra Ash	$5.95
4x8 Summer Cedar	$5.95

4x8 FIR PLY

Unsanded	Sanded
5-16 — 3.10	¼ — 3.49
½ — 4.75	⅜ — 4.59
⅝ — 5.25	½ — 6.25
¾ — 6.75	11-16 — 7.75

4x6x5/16 — Unsanded $1.85.

8 to 5 Monday through Saturday

S. J. PEDEN LTD.
2855 Quesnel St. 386-3464

SPECIAL DISCOUNTS
LUMBER PLYWOOD
Before You Buy

Compare our quality and prices. Lumber, plywood, roofing Insulation, doors, hardware. Free estimating service available at no extra cost or obligation. For quality, service and guaranteed satisfaction and savings phone, write or bring your building requirements to:

HOME BUILDING SUPPLY
220 Esquimalt Rd. 382-2211
IMMEDIATE DELIVERY SERVICE TO ALL GULF ISLAND POINTS.

BUILDING A HOUSE?
CALL
COLUMBIA
READY-MIX LTD.
Sand, gravel, drain gravel and ready-mixed concrete.
For Free Estimate
Phone 478-1701 or Res. 478-2737 or 478-1086
2949 Phipps Road
Open Mon. thru Sat. (6 days)

TRADE TOOLS

Albitol Concentrate the wonder concrete bonding agent. Permanent Cement for all small cracks and leaks. Tools for all trades, Plastering, Cement and Tile. Open Saturdays 'til 12.
ISLAND BUILDING SUPPLY CO. LTD.
350 Garbally Road 382-5178

7'11" Sabot kit	$37.00
50' Picket Fence	$33.00
50' Lawn Fence	$29.00
2x6 Work Bench	$ 9.60
Materials for 8'x10' greenhouse Complete	$155.00

SAANICH LUMBER YARDS
3041 Douglas St. 385-2486
Night phone 479-1423

FROM FACTORY TO YOU

Drain tile 16c, 8x8x16 blocks 34c. Jumbo bricks 12c, patio stones: 8x16 20c, 12x16 42c, 16x16 49c, 16x24 90c. B.C. cement, $1.80.
BAY CONCRETE CO.
3022 Jutland 382-9436

USED RED BRICKS, SAND AND gravel. O.K. TRUCKING CO. LTD. 386-3414, 760 TOPAZ.

WANTED—WEATHERED CEDAR boards. All sizes. Also framing lumber. 652-3135.

70 MUSICAL INSTRUMENTS

Rent an instrument and join the school band. For the finest selection reserve now.

HALL & FAIRFIELD MUSIC CENTRE
728 FORT ST. 385-8342

SPECIALISTS IN SCHOOL BAND RENTALS

SALES, SERVICE, INSTRUCTION
NELSONS MUSIC CENTRE
1320 BROAD ST. 385-5242

YAMAHA
MUSIC CENTRE
Pianos and Organs
2020 Douglas 384-9131

"GULBRANSEN"
Piano and Rhythm Organs
New Organs from $499
PARAGON MUSIC
1010 Cook 385-5275

A GOOD SELECTION OF NEW and used accordions at attractive low prices. KEITH-PARK STUDIOS. 385-2015.

CLASSICAL GUITARS $29.95 TO $1,495.00.
TALISMAN MUSIC CENTRE
939 YATES 384-9222

CLARINET, B-FLAT, BOOSEY and Hawkes, $75. Accordion, Tonaveri, 120 bass, 1 year old, $395. 592-0927.

LOWREY 2 manual organ with sustain, fully guaranteed. Trade-in. $888. WOODWARD'S MAYFAIR, 2nd floor.

HAMMOND solovox organ attachment for piano adds organ keyboard to any piano. New price was more than $300. Top condition. $125. 386-9739.

CEC KING
Registered piano tuner.
Phone 477-3918.

FOR SALE: OLDER MODEL piano in good condition, $250. 658-8543.

HILTON AND HILTON PIANO, excellent condition, $400 or nearest offer. 478-2624.

N. DUCKWORTH, PIANO TUNER 383-3083 6 to 8 p.m.

MASON RISCH PIANO FOR SALE. 382-1180.

RHYTHM GUITAR IN BRAND new condition. $25. 479-3241.

PHILLIPS COMBO ORGAN, AMplifier. 478-3943.

GUITAR AND AMP FOR SALE. 384-7718

Tonight's Top Television Shows

EDDIE'S FATHER. 7 p.m., Channel 8. A government order his dictated the deportation of Mrs. Livingston and Tom promises Eddie he'll take care of it. To fail would be serious. In addition to losing a food friend, Tom would lose his son's esteem. Meg Wyllie appears in the guest cast, as Miss Ritter.

SPECIAL. 7:30 p.m., Channel 5. "Civilization: A Preview." Here's an hour to enrich your memory of the great achievements of our own western civilization, an hour to make us proud of the genius it has fostered, and an hour to give us pause about the current state of our affairs. It is an enchanting introduction to a 13-week series on Western civilization, produced by the BBC, which will be shown on educational TV stations around the country by NET. Tune in tonight for eloquent segments of the whole series, offered to you here to whet your appetite and alert your watchful eye, by a very thoughtful NBC.

RED SKELTON. 8 p.m., Channels 2 and 6. Red begins his 20th television season, in abbreviated form . . . the show is cut to 30 minutes from an hour. U.S. Vice-President Spiro Agnew is scheduled to introduce the half hour. Jerry Lewis and singer Robin Wilson are Red's guests.

McQUEEN. 8:30 p.m., Channels 2 and 6. Veteran actress Cathleen Nesbitt stars as a little old lady who upsets her family by disappearing regularly. All she wants is a home of her own, and when McQueen can't help her, she is obviously annoyed.

JULIA. 8:30 p.m., Channel 5. "Bunny Hug." (Repeat.) Fans wil get a kick out of this tale. Hannah Yarby (Lurene Tuttle) finds love again with a charming gentleman, played by none other than Cesar Romero. It's all predictable nonsense but Miss Tuttle is worth watching as she flutters and fluctuates between yes and no in anticipation of a marriage proposal.

MOVIE OF THE WEEK. 2:30, Channel 4. "Along Came a Spider" (1970). (Repeat). For about two-thirds of the way, this made-for-TV film starring Suzanne Pleshette and Ed Nelson is intriguing, after which it turns into routine melodrama. Miss Pleshette plays a young widow who goes to incredible lengths to prove that Professor Ed Nelson was responsible for her scientist-husband's death. Her ingenious scheme of revenge is almost foolproof and you'll be curious to see her carry it off, even if the film goes downhill from there. The two attractive stars are very good in their roles.

TUESDAY NIGHT AT THE MOVIES. 9 p.m., Channel 5. "McCloud: Who Killed Miss U.S.A.?" (1970). (Repeat). This made-for TV feature film, a pilot for the upcoming series called "McCloud" which premieres Wednesday, September 16, will appeal to whodunit fans. Dennis Weaver stars in the title role of McCloud, and his characterization of a New Mexico deputy marshal who finds himself in New York City on a murder case, may sustain your interest.

SPECIAL. 9:15 p.m., Channels 7 and 12. "A Day in the Life of the United States." Stay with this film portrait of America on July 20, 1969, the day the astronauts took their first steps on the moon. Though it's full of momentary glimpses of people involved with their own lives all the way from Hawaii and the west coast to the east coast of Maine, what fragments will remain in your memory will probably depend on your sympathies and emotions. Nevertheless, there are some sequences which are unforgettable. Perhaps the most searing is the scene at a San Francisco airport where wounded, some limbless, soldiers back from Vietnam, all lying on their cots awaiting transfer to a hospital, are told about their tax exempt rights and their convalescent leaves by a soldier speaking by rote. Another is a positive example of medical help at its best as a group of doctors and nurses save the life of a little girls in convulsions. Tune in and choose your own scene, whether it is a musical festival in Newport, strip mining in Kentucky, a potter at work on clay, a ballet dancer, or pictures of the aged. They're all here, all part of America, on that day we sent two men to the moon.

★ TV LISTINGS ★

EVENING

CBUT—2 Vancouver · KOMO—4 Seattle · KING—5 Seattle · CHEK—6 Victoria · KIRO—7 Seattle · CHAN—8 Vancouver · KCTS—9 Seattle · KTNT—11 Tacoma · KVOS—12 Bellingham · KTVW—13 Tacoma

6:00 P.M.
2—Sportscene (c)
4—News (c)
5—News
6—News
7—News (c)
8—News
9—One to One — Discussion.
11—Tom Kennedy (c)
12—Movie
13—Movie

6:30 P.M.
2—Hourglass (c)
4—News (c)
5—News
6—News
7—News (c)
9—Guitar
11—Tom Kennedy (c)
12—Walter Cronkite (c)

7:00 P.M.
2—Hourglass (c)
4—Cesar's World (c)
5—Truth or Consequences (c)
6—It Takes a Thief
7—Dick Van Dyke (c
8—Eddie's Father (c)
9—To Save Tomorrow
11—Beat the Clock (c)
12—Movie
13—Movie

7:30 P.M.
2—Reach for the Top (c)
4—Mod Squad (c)
5—Civilization (c)
6—It Takes a Thief (c)
7—Billy Graham (c)
8—Mod Squad (c)
9—University Conversation
11—Oral Roberts (c)
12—Movie
13—Golf

8:00 P.M.
2—Red Skelton (c)
4—Mod Squad (c)
5—Civilization (c)
6—Red Skelton (c).
8—Mod Squad (c)
9—American Legion Conv.
11—Oral Roberts (c)
12—Movie
13—Quest for Adventure

8:30 P.M.
2—McQueen (c)
4—Movie
5—Julia (c)
6—McQueen (c)
7—King Family (c)
8—Everly Brothers (c)
9—American Legion Conv.
11—David Frost (c)
12—Movie
13—McKeever

9:00 P.M.
2—CBC News Special (c)
4—Movie
5—Movie
6—CBC News Special (c)
7—King Family (c)
8—Everly Brothers (c)
8—Net Festival (c)
11—David Frost (c)
12—Movie
13—Lee Corcoran

9:15—7, 12—CBS News Special (c)

9:30 P.M.
2—CBC News Special (c)
4—Movie
5—Movie
6—CBC News Special (c)
7—News Special (c)
8—Calgary Stampede (c)
11—David Frost
12—News Special (c)
13—Lee Corcoran

10:00 P.M.
2—Countdown Canada (c)
4—Marcus Welby, MD (c)
5—Movie
6—Countdown Canada (c)
7—News Special (c)
9—Meet the Candidates
11—News
12—News Special (c)

10:30 P.M.
2—Countdown Canada (c)
4—Marcus Welby, MD (c)
6—Countdown Canada (c)
7—News Special (c)
8—Our World
11—News
12—News Special (c)

11:00 P.M.
2—News (c)
4—News (c)
5—News (c)
6—News (c)
7—News (c)
8—News (c)
11—Judd (c)
12—Dead or Alive
13—Movie

11:30 P.M.
4—Dick Cavett (c)
5—Johnny Carson (c)
7—Movie
12—Merv Griffin (c)

11:40 P.M.
2—Hawaii Five-O (c)
6—Perry's Probe (c)
8—Perry's Probe (c)

12:00 P.M.
2—Hawaii Five-O (c)
6—Perry's Probe (c)
7—Movie
8—Perry's Probe (c)
12—Merv Griffin (c)
13—Movie

1:00 A.M.
5—News
12—News

1:05 A.M.
5—Movie
12—Manhunt

ALL TIMES ARE LOCAL

CHANNELS RESERVE RIGHT TO MAKE LAST-MINUTE CHANGES

Early Wednesday

8:00 A.M.
4—News: Good Morning (c)
5—Today (c)
6—Good Morning (c)
7—J. P. Patches (c)
8—Good Morning
12—Frisky Frolics (c)
13—Stock Market Report

8:30 A.M.
4—Good Morning (c)
5—Today (c)
6—Good Morning
7—Capt. Kangaroo
8—Good Morning (c)
12—Capt. Kangaroo
13—Stock Market Report

9:00 A.M.
4—Movie
5—Telescope (c)
6—Petes Place
7—News (c)
8—Petes Place
12—Lucy (c)
13—Stock Market

9:30 A.M.
4—Movie
5—Telescope (c)
6—Romper Room (c)
7—Top This ? (c)
8—Romper Room (c)
12—Beverley Hillbillies (c)
13—Stock Market

10:00 A.M.
4—Movie
5—Sale of the Century (c)
6—Peyton Place
7—Family Affair (c)
8—Peyton Place
11—Farm News
12—Family Affair (c)
13—Business News

10:30 A.M.
2—Friendly Giant (c)
4—Galloping Gourmet (c)
5—Hollywood Squares (c)
6—Friendly Giant (c)
7—Love of Life (c)
8—Ed Allen (c)
11—Jack La Lanne (c)
12—Love of Life (c)
13—News, Weather

10:45 A.M.
2, 6—Chez Helene

11:00 A.M.
2—Mr. Dressup
4—Bewitched (c)
5—Jeopardy (c)
6—Summertime (c)
7—Where the Heart Is (c)
8—Summertime (c)
11—Romper Room (c)
12—Where the Heart Is (c)
13—Market Report
11:25: 2—Double Exposure (c)

11:30 A.M.
4—That Girl (c)
5—Who, What or Where (c)
6—Summertime (c)
7—Search for Tomorrow (c)
8—Summertime (c)
11—Romper Room
12—Search for Tomorrow (c)
11:55—5—Children's Doctor (c)

12:00 NOON
2—Luncheon Date
4—Best of Everything (c)
5—Distaff (c)
6—Noon Show
7—News (c)
8—News
11—Rocky and His Friends (c)
12—David Frost

12:15 P.M.
8—Magistrate's Court (c)

12:30 P.M.
2—Luncheon Date
4—World Apart (c)
5—Days of Our Lives (c)
7—World Turns (c)
8—Magistrate's Court (c)
11—Highway Patrol
12—David Frost (c)
12:45: 6, 8—Movie

1:00 P.M.
2—Luncheon Date
4—All My Children (c)
5—Doctors (c)
7—Love, Splendored Thing (c)
11—Dark Shadows
12—David Thomas
12—David Frost
13—Stock Market Summary

1:30 P.M.
2—55 North Maple (c)
4—Make a Deal (c)
5—Another World (c)
6—Movie
7—Guiding Light (c)
8—Movie
11—Alfred Hitchcock
12—Divorce Court (c)
13—World Cooking

2:00 P.M.
2—Bonnie Prudden (c)
4—Newlywed Game (c)
5—Bright Promise (c)
6—Movie
7—Secret Storm (c)
8—Movie
11—Hazel (c)
12—Secret Storm (c)

2:30 P.M.
2—Dick Van Dyke
4—Dating Game (c)
5—Another World (c)
6—Yoga (c)
7—Edge of Night (c)
8—Yoga (c)
11—Honeymooners
12—Many-Splendored Thing (c)

3:00 P.M.
2—Take 30
4—General Hospital (c)
5—Life with Linkletter (c)
6—Take 30
7—Gomer Pyle (c)
8—People in Conflict (c)
11—Movie Game (c)
12—It's Your Bet (c)

3:30 P.M.
2—Edge of Night (c)
4—One Life (c)
5—Dinah Shore (c)
6—Edge of Night (c)
7—J. P. Patches (c)
8—Doctor's Diary (c)
11—He Said! She Said! (c)
12—What's My Line (c)

4:00 P.M.
2—Galloping Gourmet (c)
4—Dark Shadows (c)
5—Mike Douglas (c)
6—Gourmet (c)
7—Movie
8—Gomer Pyle
9—Sesame Street (c)
11—Movie—Serial
12—Gulliver

4:30 P.M.
2—Odyssey-travel (c)
4—Mothers-In-Law (c)
5—Mike Douglas (c)
6—Odyssey-travel (c)
7—Movie
8—Batman (c)
9—Sesame Street (c)
11—Sea Hunt—Adventure
12—Fun-O-Rama (c)

5:00 P.M.
2—History Makers
4—What's My Line? (c)
6—Dream of Jeannie (c)
7—Movie
8—Dream of Jeannie (c)
9—Misterogers
11—Rifleman
12—Fun-O-Rama (c)

5:30 P.M.
2—Hillbillies
4—News (c)
5—News
6—My Three Sons (c)
7—Movie
8—My Three Sons
9—Guitar
11—Lucy
12—12 O'Clock High

TONIGHT'S MOVIES

5:30 Channel 12: Fireman Save My Child (1954 comedy), Spike Jones, Buddy Hackett. A group of misfit firemen are more trouble than a four-alarmer.

6:00 Channel 13: Love Happy (1950 comedy), Marx Brothers. Harpo befuddles crooks who are after a precious diamond.

7:30 Channel 12: Beach Blanket Bingo (1965 comedy), Annette Funiello, Frankie Avalon. This romp is directed toward the teenage crowd.

8:30 Channel 4: Along Came a Spider (1970 drama), Suzanne Pleshette, Ed Nelson, Andrew Prine. A young widow goes to incredible lengths to gain revenge.

9:00 Channel 5: McCloud: Who Killed Miss U.S.A.? (Mystery). Dennis Weaver, Craig Stevens, Mark Richman. A routine assignment plunges deputy marshal into a bizarre murder case.

11:00 Channel 13: The Immortal Sergeant (1943 war drama), Henry Fonda. A patrol is led to safety in African campaign during Second World War.

11:30 Channel 7: Lady Luck (1946 comedy), Robert Young, Barbara Hale, A nice girl tries to tame a high-rolling gambler by marrying him.

RADIO LOG

All Stations—Victoria: CJVI, 900; CFAX, 1070; CKDA, 1220. Vancouver: CJOR, 600; CBU, 690; CKNW, 980; CKWX, 1130; CHQM, 1320; CKVN, 1410. Seattle: KIRO, 710; KOMO, 1000; KING, 1090. Bellingham: KARI, 860.

FM Stations—Victoria: CFMS, 98.5. Vancouver: CKLG, 99.3; CFQM, 103.5; CBC, 105.7. Seattle: KLXI, 95.7; KLSN, 96.5; KING, 98.1; KIRO, 100.7; KETO, 101.5. Tacoma: KTNT, 97.3; KLAY, 106.1. Edmonds: KBIQ, 105.3. Bellingham: KERI, 104.3.

Most stations broadcast news bulletins on the hour and on the half-hour at early morning and evening peak periods.

Major Newscasts: CBU, 9 a.m.; BBC news, 4 p.m.; (Saturday, 8 a.m., 12:30 p.m. 6 p.m. and 10 p.m.

12 noon (noon report), 5:30 p.m. (news hour); Saturday and Sunday 9 a.m.) ; national news; CFAX, CKDA and CJVI, 8 a.m.,

TIMES GOOD MUSIC HOUR

7:30 p.m. — CJVI

Jalouise, orchestra; M'appari, Marta, Charles KL Davis Mile.; De Paris Paris, Charles KL Davis; Grofe's, Canyon Suite, orchestra; Sunrise, Painted Desert, orchestra; On The Trail, Sunset, orchestra; Ravel; Sonatine, Ania Dorfmann; Le Reve, Manon, Charles KL Davis; Younger Than Springtime, Charles KL Davis; Wide Missouri, orchestra.

CROSSWORD - - - By Eugene Sheffer

HORIZONTAL
1. Barbed spear
5. Two of a kind
9. Farm animal
12. Seed covering
13. Medicinal plant
14. Candlenut tree
15. Barbra ——
17. Enclosure
18. Scottish Gaelic
19. Growing out
21. Squander
24. Chime
25. Matures
26. Trips
30. Transgress
31. Blows a horn
32. Before
33. Haphazard attempts
35. Malayan canoe
36. Middle Eastern country
37. Perch
38. Devil
40. Prevarications
42. Salutation
43. Port near Leningrad
48. Obtained
49. Merit
50. Charles Lamb
51. Trap
52. Stains

VERTICAL
1. Neon
2. Skill
3. Tree
4. Naval armadas
5. Go by
6. Wings
7. Electrified particle
8. Rescues
9. Spanish gentleman
10. Neglect
11. Diminish
16. Anger
20. Grab
21. Insect
22. Exchange premium
23. Feeling
24. Places
26. Presently
27. Tiny child
28. God of love
29. Chair
31. Expressed appreciation
34. Theatre sign
35. Notice
37. Thing (law)
38. Daybreak
39. Bacchanalian cry
40. Learning
41. Taverns
44. Beam
45. Son-in-law of Mohammed
46. Tumult
47. Label

Answer to Previous Puzzle

S	H	A	W	■	C	U	T	■	S	U	E	T
H	E	R	O	■	O	D	A	■	E	S	S	E
E	R	I	N	■	N	O	R	■	M	E	T	S
D	E	A	D	E	N	■	N	O	I	S	E	S
■	■	■	E	T	O	N	■	L	T	■	■	■
S	E	E	R	■	T	E	N	D	E	R	E	D
A	T	E	■	E	G	O	■	■	E	M	E	■
C	O	L	O	S	S	U	S	■	B	L	U	E
■	■	■	B	E	■	S	E	G	O	■	■	■
D	E	T	E	C	T	■	G	O	T	H	A	M
A	V	E	R	■	O	V	A	■	T	A	R	A
R	O	T	O	■	P	A	Y	■	O	D	O	R
T	E	E	N	■	E	N	S	■	M	E	W	S

8-21

Average time of solution: 23 minutes.

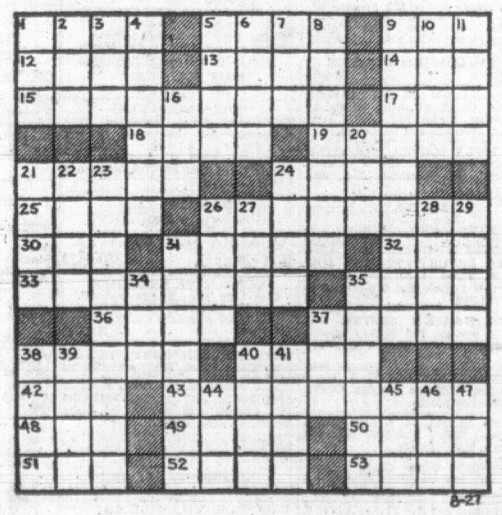

8-21

65 BUILDING SUPPLIES

WHY PAY MORE?

4x8x5-16 sheeting	$2.95
4x8x¼ sanded	$3.19
2x4x8 economy studs	29c

Latex exterior Breeze paint. Regular $13.95 a gallon, now $8.49 a gallon.

LANGFORD BUILDING SUPPLY
OPEN 7 DAYS
940 GOLDSTREAM
478-1724

70 MUSICAL INSTRUMENTS

ENROLLING NOW for PROFESSIONAL INSTRUCTION
Guitar
Piano
Accordion
Clarinet
Sax
Drums
Organ
Trumpet
Trombone
BERNIE PORTER MUSIC
1724 Douglas, 382-9542
1567 Oakcrest Dr. 384-0641

YAMAHA
"the world's largest maker" "of musical instruments" are NOW OPEN for business at 2020 Douglas
384-9131
with Pianos and Organs

CEC KINGS PIANO SERVICE offers several good reconditioned pianos, starting at $295, some refinished, new Keys, felts, new 5 ft. Kawai grand, used for Toronto Conservatory exams, special $1,595. Spinett piano, used, $395; 3 new organs, new Kawai pianos all sizes, new Hohner electronic pianos, clavinettes, organs, start $399. Reg'd Member Piano Technicians Guild. Craftsman Status. 477-3918.

Wurlitzer Has the Way

SEE THE ALL NEW STOCK OF 1971 WURLITZER ORGANS AND PIANOS AND FIND OUT HOW AT
Scott Piano and Organ
612 Fort 384-4623
"Direct Wurlitzer Dealer"

HALL & FAIRFIELD MUSIC CENTRE
INSTRUMENTS — ACCESSORIES
SHEET MUSIC
PRIVATE MUSIC LESSONS
SCHOOL BAND RENTALS
COMPLETE REPAIR SERVICE
728 Fort St. 385-8342

CONN OF COURSE
SELF-INSTRUCT WITH NEW CASSETTE TEACHING COURSE — OR BE TAUGHT BY THE "PROS" ON BEAUTIFUL CONN ORGANS.
FULL RANGE AVAILABLE
REGINALD STONE
1517 QUADRA 383-0239

FINE HEINTZMAN UPRIGHT GRAND PIANO, RECONDITIONED, $388. CONVENIENT CREDIT TERMS. WOODWARD'S, MAYFAIR, 2ND FLOOR.

We have no used pianos or organs on hand . . . Now is the time to trade in your present instrument on a new Yamaha Piano or Organ.
YAMAHA MUSIC
2020 Douglas 384-9131

FOR SALE NEAR NEW, FARFISA 2-manual organ, adapted for external amplifier. Phone 749-3307.

PIANO TUNER and TECHNICIAN EXPERT REPAIR SERVICE
H. WILLIAMS 385-2524 or 383-8119

KEILWERTH TRUMPET MADE IN Germany, new, $110. Phone 383-2425 after 5:30 p.m.

GOOD AMATI MODEL VIOLIN outfit, $65. 385-2278.

HAGSTROM III, WITH CASE, offers. 383-2105.

MASON AND RISCH PIANO. Phone 642-3766.

ALTO LA MONTE SAXOPHONE, good condition, $125. 479-3258.

UPRIGHT PIANO AND BENCH. Good condition. $325. 382-6561.

COTTAGE PIANO
383-8200

71 MUSIC TEACHERS

LEARN TO PLAY
Organ, Accordion, Piano
Personal Instruction
PARAGON MUSIC
1010 Cook 385-5275

SCOTT WOOD MUSIC
8-WEEK TRIAL PERIOD ON GUITAR — ACCORDION — DRUMS
$35 includes instruments
EXPERT Instructors, MODERN methods
BOOK EARLY
477-4044 384-2111

SPEECH TRAINING AND DRAMA
Mrs. Helen Green
Classes resume September 14th
Please phone
384-8017 (Conservatory)
477-2576 (Home)
or write 1578 Ash Rd.

PIANO AND THEORY LESSONS
Barbara I. Pitt
Experienced teacher of 18 years now enrolling pupils for private and group lessons. Mrs. Pitt specializes in exam work, ear training, sight reading and rhythm work, in addition to playing for pleasure. Saanich area, 2 blocks from Shelbourne and MacKenzie. 477-4935.

JOSEPHINE BUTLER MUSIC STUDIO
2 vacancies in music class ages 5 to 6½. Rhythm band, xylophone, movement, ear training. Full follow-through program, piano and classes, all ages. Cadboro Bay-University area. 477-3641.

VICTORIA CONSERVATORY OF MUSIC, 384-8018
An interesting introduction to music. Orff rhythm and melody instruments Movement. Children ages 4 to 9.

VIOLIN, VIOLA, ENSEMBLE. TOP results. Many 1st class honours. Silver medalists, prize winners. Jack Kessler, 388-9370 after Labor Day.

VANCOUVER ISLAND ACCORDION School, 3450 Quadra St., 382-2040. Enroll now for accordion or guitar, 2 month trial course including rent of instrument $29.

IRVIN LANG ACCORDION STUDIOS
Private and class instruction. Oak and Foul Bay area. 386-8107.

PRIVATE MUSIC LESSONS ON MOST ALL INSTRUMENTS
HALL AND FAIRFIELD
728 FORT — 385-8342

MUSIC LESSONS BEIN September 9, for piano, organ, guitar. Willis Music Studio, 850 Fleming Street. 382-4887.

GUITAR AND THEORY LESSONS. Professional eperience. Norm MacPherson, 384-3789.

PIANO TEACHER, MRS. BERGbusch. Benhomer Drive, Colwood. 478-6574.

ART HALL GUITAR STUDIO, 2508 Dougals St., sales and private LESSONS. 382-3623.

GUITAR LESSONS, BEGINNER through advanced. Sound Source Music. 2250 Oak Bay, 382-3632.

ACCORDION LESSONS IN FAIRfield. Phone Karl Heinz Hergt, 382-2040.

PRIVATE PIANO, $2.50. UNIversity area. Mrs. Cruil, 477-2738, 8977 Maria.

PIANO LESSONS, BEGINNERS and adults, $1 per ½ hour. Homes visited, 386-2672 evenings.

CERTIFIED PIANO TEACHER. Keatings area. 652-2490.

VIOLIN LESSONS, POPULAR AND semi-classical. 383-5859.

QUALIFIED PIANO AND ORGAN teacher. Fairfield district. 382-8079.

LEATHER JACKET, SIZE 38; cowboy boots, size 8. 478-1838.

1965 ROYAL ENFIELD, 750 C.C. $700 or best offer. 382-9649.

1967 YAMAHA 250 C.C. RECENT work. Excellent buy, $325. 478-3255.

HARLEY DAVIDSON SPRINT, excellent condition, $500. 479-6911.

77 MOTORCYCLES

MARINE
HERE NOW

Complete Mini bike kits

Standard	$95
De luxe	$110
Super Sport	$129

Mini bike specials

2—only Fox 4 H.P. with lights
Reg. $395 Special $295

1—only Bonanza 2½ H.P.
Reg. $189 Special $149

Good selection of Used Yamaha, Triumphs and B.S.A.'s

MULLINS MARINE SALES LTD.
925 Yates Street
382-1928

P.S. We do all our own financing.
Easy, easy terms.

CYCLE CENTRE
1970 Yamah

YOUR HEALTH: Dr. Walter Alvarez

It may interest some people, as it has interested me, to know that in an Egyptian papyrus of 1850 BC, there is a description of a paste-like mixture that they thought could be placed in the vagina to kill spermatozoa. Egyptian ladies also used a combination of a honey and sodium corbonate, which they thought was contraceptive, and Aristotle recommended that oil of cedar or ointment of lead, be combined with olive oil and applied directly to the womb.

There is a reference in Hebaic literature to the use of a moistened sponge as a method of prevening sperm from entering a woman's uterus. This was the forerunner of the diaphragm. Over the years, women have used wool soaked with various substances such as sour oil, cedar gum, and even as recently as 1943, rancid butter as a vaginal plug.

★ ★ ★

In the 18th century, Casanova wrote of a woman's using half a lemon squeezed of its contents, capping the cervix. The citric acid in the lemon had a mild tendency to kill sperm.

A more modern type of protective diaphragm was invented in 1800 by a German doctor named Wilde. Another was devised in 1887 by a Dutch physician named Mensinga. Both of these devices were made of rubber, and the Mensinga "cap" was thin and more flexible than earlier ones.

The modern diaphragm is used by approximately one million women in the U.S. The initial cost of the physician's examination and fitting of the diaphragm itself is about $25, and unless pregnancy occurs, she does not need to be fitted for a new diaphragm for two or three years although she should have yearly checkups. The device has virtually no side effects and is highly effective if used correctly. It can be worn for perhaps 12 hours at a time and is generally used with a contraceptive cream or jelly.

★ ★ ★

Some women, approximately two million of them in the U.S., are using a spermicide, that is, a chemical compound containing powerful sperm-killing agents, placed in the vagina shortly before intercourse. They come in a variety of forms such as cream, jelly, foam, tablet and suppository forms. If properly used, they are also highly effective and are free of danger to the woman's health.

Hippocrates, writing 400 years before Christ, told of a contraceptive method in which material made of small stones was injected into a woman's womb. Similarly, the Arabian camel drivers who didn't want their animals pregnant on a long trip, used to insert pebbles in the womb. In the 9th century, Persian women used to put pieces of paper in their wombs, and in the 16th century, the great French surgeon Ambroise Pare described various intrauterine so-called pessaries made of gold and silver. Other early reports told of devices made of cork, walnut shells, wood, ivory, glass, pewter, and even diamond-studded platinum.

80 BOATS AND MARINE

BOAT ENTHUSIASTS!

For one stop quality outfitting see our complete line of popular marine goods. From Z-Spar Marine Varnish to Schaeffer Yacht Fitting. Deck shoes to Bushnell Optics. Dinghies to Avon liferafts, safety equipment and Navigational Aids. We know what you want and we have it.

MAYHEW AND STRUTT LTD.
2300 Douglas 386-7704
Haida 26
Racing, Cruising Sloops

SPECIAL
TRADE-IN UNIT

17 Ft. BRANDLMYR Cruiser complete with top.
75 h.p. JOHNSON '62, electromatic, with controls.
1400-Lb. TEENEE TRAILER.
Complete unit $1595

COAST POWER MACHINES (1961) LTD.
2520 Government St.
382-1421

BEFORE BUYING OR SELLING that sailboat, come in and see us. Experienced, honest and friendly advice is worth more than can be measured in terms of dollars and cents. We are agents for many famous yacht builders and have an excellent selection of used boats. Advice on the best boat for you, trades and financing, freely given. Bosun's Boat Sales, 580 Johnson St., 386-1308, or at Clark's Marina, Sidney, 656-3421.

22' BRANDLMAYR. IMMACULATE condition. Enclosed head, propane, heat and cooking, tach. Speedo, compass, sink, ice box, new Naugatex camper top. Sleeps 4. Powered by 1968 100 h.p. Evinrude Electro-matic, also 10 h.p. Johnson Spare. This cruiser must be seen and taken out to be appreciated. $3695 or best offer. 385-1819 or 479-7769.

CLARK BROS. MARINA
Boat Brokerage
Marina Services
Sidney, B.C. 656-3042

PEARSON'S
Victoria's exclusive Chrysler dealer. Instant service — WE DO IT NOW!!
PEARSON'S
3388 Douglas 386-3421

PHILBROOK'S SHIPYARD LTD.
656-1157
Two modern ways capable of handling pleasure and fishing boats up to 70 feet.

"SIMPLEX" GURDIES COMPLETE with hydraulic motors, valves, tank with filter and flow divider, also pump with magnetic clutch, all 3 units connected ready to install, from stock.
SMITH BROS. FOUNDRY & MACHINE WORK LTD.
632 Pembroke 384-1625

INTERIOR BOAT FIXTURES
Plywood, Lights, Plumbing, Hardware, Appliances.
In stock at reasonable prices
S. J. PEDEN LTD.
2855 Quesnel St. 386-3464

16' CATAMARAN DAY-SAILER, new sails, rigging, plywood fibreglass hulls. A-1 condition. Blue and yellow. Can be used with outboard motor. At mooring RYYC. No reasonable offer refused. See Foreshoreman or phone 383-5023.

WANTED: SUITABLE BOAT FOR log salvage, good running order, 3-4' craft, plank hull about 36'. Would buy with small cash payment or rental or share basis. If bought, rental to apply on price. 383-1329.

24' GRENFELL SEA SKIFF CRUISER LEAVING TOWN. 280 H.P. FRESH WATER COOLED CHRYSLER INBOARD. LOADED. BOATHOUSE KEPT. $5,450. PHONE 478-4890 AFTER 5 WEEKDAYS.

FRESH-WATER COOLED 4-cylinder engine, propeller, 9' shaft, keel cooker, spare forward and reverse gear. $200. Also marine accessories. 383-2078 or 383-1027.

FOR SALE: WOODS FREEMAN pilot, electric winch, 10' fibreglass boat, 2½ h.p. outboard motor, 2½ inboard. Heat exchanger up to 200 h.p. motor. 388-5654.

28' GAFF CUTTER "ATARAX". Strip planked, fibreglassed, 4 dacron sails, rubber dinghy, 9 h.p. auxiliary, etc. A roomy, seaworthy cruiser, $550. 384-2309, 6-9 p.m.

'16 FIBREGLASS RUNABOUT, fully equipped, 33 h.p. Evinrude Ski Twin, heavy duty tilt-boom trailer. $850 or best offer. 656-2382 after 6 p.m.

ASSORTMENT OF USED BOATS for sale. Silverwood Boat Brokers, 2513 Beacon Ave., 2535 Beacon Ave., Sidney. 656-1675.

34 FT. TROLLER BARRACUDA A licence, diesel, 2 phones, Woods Freeman pilot, direction finder. 383-2386.

PRODESTO — MARINE IND. Marine hardware and accessories. Instruments and propulsion systems. 939 Johnson 383-5812

14' FIBREGLASS BOAT, 40 H.P. electric start, motor 1 year old, tilt trailer, $1,150. Also Dune Buggy, $1,500. 384-8969 after 6 p.m.

FOR SALE: 15' PLYWOOD fibreglassed runabout just completed. Mahogany trimmed. $250 or best offer. 478-3791.

CLOSEST OFFER $3200 TAKES. 20' fibreglass outboard cabin runabout. Dock B-10, Canoe Cove Marina, 13K registry. 479-6874 or 658-5513.

The Fish Are biting
RENT-A-BOAT
ALL BAY MARINA
2238 Harbour Rd., Sidney 656-3167

36' WEST COAST TROLLER. Fully equipped including radar. Moored West Bay Marina. Information, call 388-1858.

27-FT. SLOOP, FULLY EQUIPPED for cruising. 25 h.p. Gray marine auxiliary. Can be financed. 477-5260, after 5 p.m.

CAL 29. FULLY EQUIPPED FOR racing and cruising, $4,850 or offers. 477-3506.

BOAT TRAILERS, FULLY EQUIPPED, READY TO GO. AL'S, 214 DUNDAS, 383-6233.

7½ H.P. CENTURY PLUS SEAGUIL long-shaft. Completely overhauled, $150. 477-3675?

13'6" BOAT, 25-H.P. MOTOR, heavy-duty tilt-boom trailer. Open to offers. 478-4292.

CAL 25, DINETTE MODEL, fully equipped, North sails. Ballam, 592-3561 Sunday on.

JENKIN'S MARINE
All wood, fibreglass repairs, renovations. 479-2244, 477-5943.

3 NEW 10 FT. FIBREGLASS CAR toppers. Fall special $149.50. Reg. $225. Terms $10 per month. 656-1675.

16' ALUMINUM BOAT WITH canopy. 12-h.p., Elgin and trailer. Ready to go. $500. 385-4606.

22 FT. LAUNCH. GOOD RUNNING order. Offers. 383-0790.

NEW 8' PRAM DINGHY. $50. 388-4839

21' CRUISER, 8 YEARS OLD, NO motors. $450. 382-1945 after 6.

20' TURNER WITH 4 CYLINDER inboard, $495. Terms. 656-1675.

BOAT TRAILER, $70
478-4031

80 BOATS AND MARINE

VAN ISLE MARINA
SAIL FOR SALE

CUB SLOOP, 23 ft. choice of 2. Both very good boats, each $3,500.
CRUISING SLOOP, 26 ft. very well equiped. All dacron sails $6,500.
'THUNDERBIRD', 26 ft. popular model priced to sell. $4,995.
MOTOR-SAILER, 43 ft. Ocean cruiser, fine accommodation for 6. $22,000.

POWER

CHRIS CRAFT	
26 ft. FUTURA	$ 8,750
27ft. SEASKIFF	$ 8,500
30 ft. TWIN SCREW	$16,500
GRENFELL	
30 ft. sleep 4.	$11,000
32 ft. sleep 5.	$20,000
CENTURY	
33 ft. Twin Screw	$22,500

We have a fine choice of smaller craft from $2,500 up. See us this week-end for good end-of-season buys. Alan Dickinson or Geoff Simpson will be here to help you.

SKIPPERED CHARTERS BY MONTH, DAY OR WEEK.

VAN ISLE MARINA LIMITED
Tsehum Harbour Sidney, B.C.
656-1138

M M M M M M M M M M

FINAL CLEARANCE — FINAL CLEARANCE
'70 FIBERFORM BOATS!
GOING FAST!
1—Only DEMO, 24' SAN JUAN, 215 MERCRUISER powered, many extras.
$11,900
1—Only New, 20' SEDAN, 140 MERCRUISER POWERED.
$6750
1—Only New, 18' SEDAN, 120 MERCRUISER POWERED.
$5995
MERCURY MARINE SALES & SERVICE
736 CLOVERDALE AVE.
385-8922

M M M M M M M M M M

1970 STARCRAFT
V16 Fibreglass
Thunder away from the everyday in this de luxe sportsboat — sleepers, walkthrough windshield, positive upright floatation full top, sports car interior powered by 1970 Evinrude Triumph. 1200 lb. trailer. Full price $4170. SALE $3275

TRAILER KITS

	REG.	SALE
200 box frame	$169	$149
500 box frame	$198	$159
800 box frame	$228	$189

OAK BAY MARINE SALES
"at the marina"
384-4141

PEARSON'S
SEPTEMBER SPECIAL
One only 17½' Islander with I-O 135 H.P. Volvo, sleeper seats, rear jump seats, full camper top and de luxe 1800 lb. Road Runner trailer. Full instrumentation (tach, speedometer, compass, water temp, oil gauge, etc.) If you want a good solid deal then you can't pass this one up.
LIST $5,485
SPECIAL $4,695
PEARSON'S
3388 Douglas 386-3421

UNIFLITE
NOW AVAILABLE
IN VICTORIA
THE WORLD'S FINEST FIBREGLASS BOATS
Fastest rough water sports fisherman 23' and 27'. Safe and comfortable family cruisers 31' 36' 48'. Designed for our waters — built on west coast. Also, in addition we have the only high quality houseboat afloat.
SALES — DEMONSTRATION SERVICE
For more information call:
GEORGIA YACHT SALES
VICTORIA, B.C.
477-8222

16' CABIN BOAT WITH BRIGGS inboard, $195; 14' fibreglass runabout with 35 h.p. Merc and trailer, $775; 15' glassed runabout with 35 h.p. Evinrude and trailer, $595; 19' cruiser with 50 h.p. Evinrude, 18 h.p. Johnson, 2 bunks, stove, sink, extras, $1675; 19' cruiser with marine inboard, bunks, stove, $1500. 2 cartoppers, $45; $175. Peterborough dinghy, $75. Row boat, $35. Others, all in good condition. Deep Cove Marina. 656-2810.

BRITISH SEAGULLS

Forty Featherweight, 3¾ h.p.	$169
Forty Plus, 6¼ h.p.	$189
Silver Century, 10½ h.p.	$265

All models in stock
VIC. LAWNMOWER HOSPITAL
834 JOHNSON ST. 386-6338

SHIP CHANDLERS—McQUADES
We have a fine selection of clocks, barometers, compasses and navigational instruments — plot your course to the (bottom of Yates). 383-1141.

DIESEL POWERED 23' BOATS, $1600 up. 1 h.p. electric motor, $65, others $5 up. Black navy enamel, $2.50 gallon. Yellow chromate $3 gallon. Navy varnish $3 gallon. Vinyl thinners, 75c gallon. Bilge pumps. 384-2893.

27' CHRISCRAFT DOUBLE PLANKED Constellation. 283 engine rebuilt 1970. Radio-Sonar. Sleeps 5, head, sink, stove, etc. Surveyed, $8,200. 656-1675.

REPAIRING YOUR BOAT?
CALL AT
PELAGIC PACIFIC IND. LTD.
for all your fibreglass needs.
386-1811 4 Huron St.

BASIC MATERIAL for 7'11" SABOT sailing boat only $37.
SAANICH LUMBER YARDS
3021 DOUGLAS ST. 385-2486

PROPELLORS
Re-pitched, repaired and balanced.
ORR MARINE
81 ERIE ST. 382-5813

14' MAHOGANY HULL BOAT. 18-h.p. Johnson motor, with trailer. Excellent condition. 652-2957.

DON'S BOAT TRANSPORT
Bonded and Insured
479-1014

SHRIMP DRAGGER OR GILLNETTER, A-licence, $5,300. Phone 385-1585.

ORR MARINE
371 G.M. diesel 3:1 gear, rebuilt. 31 Erie St. 382-5813

CAL 20, WELL EQUIPPED FOR cruising, $4,300. 479-1286.

80 BOATS AND MARINE

BOSUN'S
SMALL BOAT
SPECIALS

MASCOT dinghy. New six-foot all-purpose fibreglass $99

AVON eight-foot Redstart inflatable dinghy $285

SPORTYAK super dinghy, 7' and 8'
$149 and $199

16' Fibreglass two-man, blue and white kayak $185

MINTO 9' Row it, Sail it, Power it. Exquisite teak finish $375
Sailing kit $125

NOR'WESTER 10' go anywhere fibreglass dinghy, row or power, completely new and different $290

16' Fibreglass canoes, one light blue, one white. Reg. $235.
SALE $215

BOSUN'S LOCKER
580 Johnson
386-1308
Open 9:a.m. - 2:00 p.m.

M
U U
L L
L L
I I
N N
S MARINE S

USED BOAT TRAILERS

1500-lb. E-Z Loader	$395
1600-lb. E-Z Loader	$395
700-lb. Factory	$125

NEW TRAILER SPECIALS
900-lb. Algon.
Reg. $375. Spec. $250
1300-lb. Tee-Nee.
Reg. $495. Spec. $395
1300-lb. Tee-Nee.
Reg. $475. Spec. $375
MULLINS
MARINE SALES LTD.
925 Yates Street
382-1928

A GOOD BOAT
AT A RARE SAVING!
Spencer 24 sloop, designed by Brandlemyer, built by Spencer in 1962, Ply fibreglassed construction, 3 berths, enclosed heads, 9.8 Merc. aux., dacron main and jib, new spinnaker 1969. Sounder and lots of odds and ends. New varnish, ready for winter fun.
Was Asking $4900
NOW Reduced to $4595
A Great Buy! Finance Available.
OAK BAY YACHTS
1327 Beach Drive 386-3488
"at the Marina"

CANOE COVE MARINA
Boat Brokerage
Complete Marine
Facilities
656-3915

21' INBOARD V-8 FORD, HEAD, sink, sleeps 4, nice layout. Ready to go. 20 m.p.h. $2295 cash or easy terms. 656-1675.

92 SPORTING GOODS

SCUBA DIVING class starts on Sept. 28; certified instructors. Most thorough and comprehensive course on the island. Sign up now while there is still time.
Scuba Shop 832 Fisgard St.

Smarten up your rifle before hunting season, with a BLUING KIT from
ROYAL COACHMAN TACKLE
1225 Gov't 384-5032

ADVANCED SCUBA DIVING courses, $30. Certification nationally recognized. Phone The Diving Den, 658-8112 evenings and weekends.

FOR RIFLE SCOPES, MOUNTING and sighting in, see Ralph Weaver, gunsmith, 939 Esquimalt Rd., 383-7714.

SKATES
New — Used
RAY'S SPORT CENTRE
1692 DOUGLAS 385-6312

LUGER ERFURT 9 MM 1913, $175; 1917 8" 9 mm, $175. Also 6 Colts from 1887 to date and 6 S-W 1850 to 1929. 385-7346.

MEN'S BAUER SKATES, 9½, used 1 season; red hockey shorts, 38; shin guards, 15½ inches; 386-5948.

7 MM MAGNUM WITH 3 TO 9 scope plus 12-gauge shotgun. Offers. 382-8662 or 642-3185.

1958 270 MODEL 70 WINCHESTER custom, $200. Hunters' Lowboy Camper, $150. 478-1838.

SLAZENGER GOLF CLUBS, COMplete set, new condition, 3 woods, 2 to 9 irons, putter and bag. 384-6178.

REMINGTON 12 GAUGE auto loader. As new, $125. 479-2826.

92 SPORTING GOODS

HUNTING HEADQUARTERS

RIFLES: Win. 32 spec. $89; 300 Sav., 4x $119; 30-06 Rem. auto 4x $169; 30-06 BSA 4x $169; 243 Sav., 1x4 $219; 30-30 Win. $59; 7x61 Schultz 6x $269; 44 Ruger auto. $109; 303 Supreme 4x $89; 303 $29.

SHOTGUNS: Win. 10112 $309; 12 Ga Ithica $79; 12 Win. auto, $114; Eng. 12 Army-Navy $95; 20 Rem. auto $99; 12 Stevens dble. $59; 410 double $49; 20 Bernardelli $198; 12 Russian O-U $149.

Scopes — Mounts — Repairs
Trades and terms
ROBINSON'S
1307 Broad 385-3429

TRAMPOLINES!!
Fun for the entire family. 10'x10' large, weather resistant nylon and vinyl bouncing beds. Develops muscle control and co-ordination. Ideal gift only $319, terms $13 per month. Try it out! Silverwood Boat Brokers, 2513 Beacon Ave., Sidney. 656-1675.

ARCHERY HUNTING SET!
Browning stalker bow, 48 lb. glass arrows, glove — quiver — arm guard — $82.95 complete.
ROBINSON'S 385-3429

308 PARKER-HALE WITH SCOPE and case, $70 or nearest offer. 382-4364.

NYLON LINED WET SUIT PLUS all equipment, minus tanks. 658-5646.

WANTED: RIFLE, PREFERABLY .308 calibre, lever action. 478-5195.

93 STOVES and FURNACES

ENTERPRISE OIL STOVE, STAND and tank, $30. 385-2370.

96 CAMERAS, SUPPLIES AND PHOTO FINISHING

DON'T WAIT
FOR YOUR
COLOR PROCESSING
— bring it to Victoria Photo Supply and its back in two days.
TRUE-TO-LIFE COLOR
in big jumbo prints — 12 exposure roll fully processed, only $2.99 — 20 exposure roll just $4.49. No mail delays at
VICTORIA PHOTO SUPPLY LTD.
1015 Douglas St. 385-3458

ELECTRIC EYE
Camera and Service
1006 Broad 386-0333

97 FURNITURE

SACRIFICE
PENTHOUSE FURNITURE
Nationally advertized furniture used for display. Dining rooms, bedroom, living room, occasional furniture.
CONTINENTAL FURNITURE
384-9668

KILSHAW'S
AUCTIONEERS
Buy — Sell — Appraise
1115 Fort 384-6441

PAY CASH AND SAVE
See Our Ad Under Miscellaneous
PANDORA FURNITURE LTD.
NEW AND USED FURNITURE
1050 PANDORA AVE.
383-6319

FURNITURE REUPHOLSTERY
For samples and free estimates in your home call J. Worden or G. Hodgson, 382-5111. Standard Furniture, 737 Yates.

CLEANING
Upholstered furniture and carpets cleaned and demothed in your home.
For Free Estimates Call
Ambassador Home Service, 382-5532

GET AN OFFER
LUNDS AUCTIONEERS
926 FORT 386-3308

THE BRITISH UPHOLSTERY SHOP
581 JOHNSON ST. — 383-2222
Round needle point stools, walnut.

WE BUY YOUR FURNITURE, household goods, pictures, tools, etc. Best cash prices. 386-0462.

DANISH UPHOLSTERY
Estimates—Delivery—Pickups Free
Phone 652-1591 Anytime

LOVESEAT, MODERN ROCKER, 2 dinette suites, pump organ. Offers. 479-3506.

MOVING—MUST SELL FURNIture. Reasonable. Fairly new. 478-5701.

2 ARM CHAIRS, ONE SWIVEL. Good condition, ideal for rumpus room. $10 each. 384-1750.

BUNK BEDS, WAGON WHEEL, solid mapie $56, student's desk, $12; 479-2716.

CHESTERFIELD AND CHAIR, gold. $70. 479-7448.

DOUBLE SIZE BOOKCASE BED, $35. 383-0811.

5-PIECE WALNUT ARBORITE dinette set. New condition. 658-5918.

BROWN METAL DOUBLE BED, complete, $15. 384-8044.

98 TV, STEREO, RADIO SALES AND SERVICE

REPOSSESSED
CLAIRTONE TAPE-DECK COMBINATION WITH FM-AM RADIO AND RECORD PLAYER. ONLY $384—PHONE LIN 386-2450.
CONTINENTAL FURNITURE

TV RENTALS
The Best TV Rental Service
From as Low as $7.00 Per Month
PHONE TODAY 385-2435
MAIS FURNITURE
1821 Cook Street

TICKLE YOUR EARS
With my stereo speakers plus enclosures for the price of the speakers alone. Mahogany enclosures with 8" speakers, $50 pair. Cheap! Call 592-7716 between 9 a.m. and 1 p.m.

19" RCA Color
Only $350
QUADRA SERVICENTRE
3514 Quadra 385-6422

SANYO TAPE RECORDER
Clearance Sale, 15 per cent off.
ONE YEAR WARRANTY
ATLAS STEREO CENTRE
764 Fort 385-2712

BARELY USED SONY T.C.—200 tape stereo, cost $350, sacrifice at $200. 382-3763.

FOR SALE, 21" R.C.A. VICTORI TV, cabinet and set in 1st class condition. $100. 382-0588.

4-SPEED PORTABLE STEREO, AS new, $125 or offers. 478-4282.

KILNERS TV SERVICE
Calls $4.50 592-4315 anytime.

ELECTROHOME CIRCA 960 solid state stereo. 478-2614.

98 TV, STEREO, RADIO SALES AND SERVICE

CLEARANCE
Used TVs and 3-Ways
These Have Been Checked

RCA 21" CONSOLE	$19.95
MARCONI 23" SLIMLINE	$29.95
PHILIPS 21" CONSOLE	$19.95
RCA 21" SOUTHRIDGE	$19.95
GE 23" CONSOLE	$19.95
23" ZENITH CONSOLE	$39.95
VIKING 21" CONSOLE	$49.95
23" SPARTON CONSOLE	$69.95
23" EMERSON LOWBOY, as new	$89.95
23" WESTINGHOUSE, as new	$99.95
23" RCA VICTOR, as new	$99.95
23" FLEETWOOD De Luxe, as new	$118.50
Fairly NEW RCA 3-WAY COMBINATION, 23" TV	$229.00
FLEETWOOD 3-WAY COMBINATION, 23" TV WITH SLIDING DOORS	$248.00
RCA 3-WAY STEREO-ORTHOPHONIC AND 23" TV WITH SLIDING DOORS	$398.00
DUMONT ALMOST NEW 3-WAY DE LUXE, COMBINATION, 23" TV WITH SLIDING DOORS. SCANDINAVIAN WALNUT CABINET	$499.00

EASY TERMS AVAILABE, TOO
THE TRADERS
715 FINALAYSON
(BESIDE MAYFAIR)
388-6264
OPEN NIGHTLY 'TIL 9

"SIMPLY TERRIFIC"
TV RENTALS
COLOUR OR BLACK AND WHITE. All Sets Are Late Models
BUTLER BROTHERS
1720 Douglas St. 383-6911
(Across from The Bay)

TV RENTALS
for as low as $7 per month. Weekly rates also available.
KENT'S LTD.
742 Fort 2408 Beacon Ave.
383-7104 656-3722
Victoria Sidney

CITY WIDE
TV SERVICE
Specializing in color or black and white. Service calls $4.50.
RENTALS
As low as $7 monthly. Free delivery. Call 9-9 daily.
CITY CENTRE TV
658-8385

ELECTRON
TV rental, sales, service
100 W. Burnside Rd. 383-5432

FOR SALE: 19" VIKING PORTable television, black and white, best offer. 592-4306.

MUST SELL
Stereo amp and tuner $100. 382-1975.

FOR SALE: STEREO, LIKE new, $250. Phone after 5, 385-8564.

PHILIPS PORTABLE HI-FI, LIKE new, $30. 477-3693.

27" DUMONT COLOR TV, WALnut, console, 3 years old. 592-1078.

R.C.A. VICTOR STEREO, NEW $180, asking $120. 592-2269.

19" PHILIPS PORTABLE TV, 2 years old, $95. 382-3271.

99 GROCERIES, MEAT AND PRODUCE

HARVEY'S MEATS

PORK CHOPS (end cuts)	79c lb.
FRESH leg of PORK ROAST, Whole or Half	59c lb.
PORK STEAKS	59c lb.
FRESH HAMBURGER	59c lb.
FREEZER SPECIALS	
SIDES OF PORK	49c lb.
STANDARD SIDES OF BEEF	63c lb.

Budget terms Available
Turn in to our free parking lot while shopping
HARVEY'S
2709 Quadra St. 383-2081
CLOSED WEDNESDAYS

GRAHAM'S
OAK BAY MEATS
SELL ONLY
CANADA CHOICE
STEER BEEF
CUSTOM PACKED TO YOUR FAMILY NEEDS
GRAHAM'S
OAK BAY MEATS
2044 Oak Bay Ave. 386-3208

ALBERTA GRAIN-FED BEEF
RED AND BLUE BRAND
CANADA CHOICE
CUT, WRAPPED AND FROZEN

SIDES OF BEEF	67c lb.
HINDS	79c lb.
FRONTS	56c lb.
SIDES OF PORK	49c lb.

LAKEHILL FRESH MEATS
3962 Quadra 479-9433
FREE DELIVERY

GRANDMA'S SPECIAL
10 Loaves, white or brown, sliced for $2.10
SUPER SPECIAL
Jelly Rolls 39c each
VICTORIA WEST BAKERY
418 CRAIGFLOWER RD. 385-9584

VICTORIA BAKERY
15 loaves for $2.87
Sliced or Unsliced
322 Yates 382-0221

SHOP AT "THE WAREHOUSE," Wholesale Food Distributors. 47 Songhees Rd., first turn left — 100 ft. past the Johnson St. Bridge. Open daily 9 to 9; Sat. till 6 p.m.

BEST-O-MILK
As low as 13c per quart
TRIAL OFFER 99c
592-9627 anytime 592-7063
Duncan 746-7695

APPLES
Better apples at better prices Saanich Orchards, off Stelleys Cross Rd. 652-2009.

FIRBANK FARM
1180 ROYAL OAK
Poultry and eggs. Fresh garden produce.
Open daily 9 a.m. — 5:30 p.m.

PICK YOUR OWN FREEZING corn at 35c per dozen. Silver Rill Farms, East Saanich Rd. Ready picked orders. Also potatoes. 652-1868

LOW PRICES ON FREEZER beef, lamb and pork. Super Low Cost Market, 899 Esquimalt Rd., 382-8196. Open 'til 9 daily.

Brandy Snaps 85c doz. Meringues 59c doz.
BETTY ANN BAKERY
302 Island Hwy. 479-2424

99 GROCERIES, MEAT AND PRODUCE

EXTRA SPECIAL
DELMONICO STEAKS (choice part of the rib) are back again.
6-oz. boneless. 49c ea.
HAMBURGER 2 lb. 89c
SIDES 59c lb.
Cut, wrapped and frozen.
Budget Terms Available
ALBERTA MEAT DISTRIBUTORS LTD.
1811 Cook St. 383-3012

THE WAREHOUSE WHOLESALE food distributors, 47 Songhees Rd. First turn left — 100 feet past Johnson St. Bridge, prices effective Tues., Wed. Open to the public daily 9 a.m. to 9 p.m. Open Saturday 'til 6 p.m. We reserve the right to limit the quantities. Fresh lean Ground Beef, lb. 49c; Canada Choice lean stewing beef, 69c lb.; Bacon, lean sliced, rindless, 49c lb.; Bologna, No. 1, by the piece, lb. 29c; Farm Fresh Grade A Medium Eggs, dozen 39c; Jubilee Luncheon Meat, oblong tins, 3 tins 89c; Parkay Margarine, 3 lbs. 89c; Robin Hood De Luxe Cake Mixes, four 15-oz. pkgs. $1; Puritan Spaghetti in tomato sauce, four 14-oz. tins 59c; No. 1 local potatoes, 10 lbs. 39c.

FRESH EGGS, LARGE 50C, extra large, 53c. 284 Prospect Lake Rd.

VICTORIA MEAT MARKET
Stretches your food dollar
625 JOHNSON STREET.

CUCUMBERS FOR PICKLES OR slicing. 1288 Santa Rosa. Not on Sundays.

IF YOU HAVE FREE FRUIT please phone 385-9881.

VINE RIPE TOMATOES FOR canning. 20c pound. Orders, 652-2843.

GOOD CORN, 50C DOZ., READY picked. 6619 Central Saanich Rd.

100 MISCELLANEOUS FOR SALE

Brothers zig-zag sewing machines — we have a full display including straight stitch, zig-zag, automatic and open arm models, priced from $54.88 to $249.00. Convenient credit terms available.
WOODWARD'S
SEWING MACHINES
2nd Floor, Mayfair

OVER 50 USED
Sewing machines to choose from all reconditioned with ONE YEAR FULL GUARANTEE and FREE PRIVATE UNLIMITED INSTRUCTION. Priced from $19.95 to $99.95.
TERMS and FREE PARKING
SAWYER SEWING CENTRE
"The Store With a Choice"
840 Fort 388-6228

SERVICE STATION EQUIPMENT
Going out of business, near new equipment must be sold. To view call 386-9022, 8 a.m.-6 p.m.

OLYMPIC TYPEWRITER, 15", like new, $200; Neoca 35mm camera, $35 with case; Sekonic light meter, $8 with case; slide projection screen, $15; Clarion Cassette tape recorder, $25; snare drum with stand, $30. 386-3002 after 5.

MUGS LOOK "NEW." IT'S SO easy with RUG-MATE stain removing rug shampoo. Rent electric shampooer for $1.00, plus materials. Clark and Pattison, 760 Bay St. See our ad under Painters for other supplies.

MOVING TO APARTMENT. Single bed and dresser, $225. Dinner service for 12, $125. Moffat gas range, $75. Kelvinator fridge, $80. 18-pieces garden equipment, $70. 477-5791 Sun. 10 a.m. to 4 p.m. Tuesday 6 p.m. to 9 p.m.

PHILIPS STEREO
AUTOMATIC CASSETTE TAPE DECK
$99.95
HUDSON'S
TAPE RECORDING CENTRE
1542 Fort at Pandora 382-6928

BUTCHERS DOUBLE SIZE CUTting block, over $400 new, $65; New 1.77 calibre air rifle, large size, $12; 2 light weight fishing rods and reels, $8 and $5; New No. 5 golf wood, $15. 383-8951.

Decorative plastic panels — for room dividers, privacy screens, special "stained glass" effects, etc. See the new patterns and colors available at Industrial Plastics Ltd., 2105 Douglas St.

BRAY REFRIGERATION LTD. 8' and 12' Self-Service Freezers, 8' and 12' Dairy and Produce, used walk-in Coolers.
1803 Cook St. 384-7425

MIRRORS AT WHOLESALE
16"x24" Crystal 3.99
42"x28" Crystal 11.99 60"x30" 19.99
Stewart & Hudson
400 Block Gorge East 386-3211

RIDING MOWER, 3½ H.P. Briggs. Very good condition. Reasonable. Clemson hand mower. Lady's and gentleman's golf clubs. 384-6173.

NO BAGS! NO RAKING!
See the unique Bolens Orbit-Air lawnmower at
ALF BECKER and SON LTD.
384-6414 2981 Tillicum

CASH REGISTERS, ADDING machines, etc. Most makes, new and reconditioned. Anker agents, Owen Sons and Richardson Ltd. now at 2101 Government St. Phone 383-7134.

NEW AND USED WASHERS AND dryers. Island Washer Sales and Service, 615 Chatham, 382-6413.

A.B.C. ELECTRIC — 382-7221
New and rebuilt Appliances, Vacuum Cleaners, Polishers, etc. One-year warranty, good selection. Reasonable prices. 821 Fort St.

30 GALLON COPPER TANK, $55; 8' plywood boat, $12; double bed, $25; new Grey-bionde wig; new fringed leather jerkin; cat carrier. 477-6722.

L.B.M. EXECUTIVE ELECTRIC typewriter, A-1 condition. 5 years old. $400 or nearest offer. Terms available. 656-1675.

BELT MASSAGER COST $125 new, sell for $80. 383-8981.

100 MISCELLANEOUS FOR SALE

MEL'S MEL'S MEL'S

CHILD'S CRIB (as new)	$29.50
STUDIO LOUNGE (gold covered)	$59.50
5-pce. FOLD-OVER EXTENSION TABLE	$75.00
McCLARY DRYER	$89.00
PORTABLE TV	$79.00
CHESTERFIELDS from	$25.00

MEL'S BARGAINS
823 PANDORA AVE. 384-3152
OPPOSITE B.C. HYDRO

MEL'S MEL'S MEL'S

STUDENT'S DESK, ARBORITE top, 24"x48". Single maple finish spool bed, metal spring and springfilled mattress. Child's chiffonrobe 5 drawers 17"x36"x42". 2 pairs beige bamboo drapes, complete with hooks, rods, brackets and slides to cover windows up to 13 ft. and 10 ft. length 65". 2 older TVs in working order. Phone 384-2271.

— LOW PRICES —
— EVERY DAY —
TILLICUM FURNITURE and APPLIANCES
Tillicum at Craigflower
384-1216

GENDRON 4X8 POOL TABLE, ¾" bed, 5 cues, rest, rack, 2 sets of balls, wall stand and hook; Square D enclosed 60 amp 120-240 volt AC circuit breaker; Bissel rug shampoo master; galvanized garbage pails; white enamel 2-burner coal or wood cook stove; 40" Frigidaire electric range, excellent condition, A-1 working order. 383-1623 after 6 p.m.

FIBREGLASS MATERIALS
Open Sat. 9 a.m. to 1 p.m.
RESIN $6.95 GAL.
Plexiglass — epoxy resin and paints. All types of foams. Fiberglass panels all at the lowest prices.
PELAGIC PACIFIC IND. LTD.
4 Huron St. 386-1811

AUTHORIZED SALES AND SERVICE
FOR KELVINATOR APPLIANCES
AT
HENDRICKSON AND SON
APPLIANCE SALES AND SERVICE
811 Fort St. 388-6122

DEMOLITION SALE
Royal Oak Shopping Centre. Good used lumber, glass doors, Glu lam beams.
PHONE BARNEY
479-4833

FIRESCREENS
Thermo-Rite and Glassfyre enclosures, for problem fireplaces. Custom or ready made screens, in a wide variety of finishes and styles. We measure and install. Call the specialists at The Victoria Fireplace Shop Ltd., 1319 Broad St., 388-4880.

GOOD COLEMAN FLOOR furnace, wall therm, 90-gallon tank, stand, fittings and Sekirk Chimney, $75. 1 Pioneer 6' electric baseboard and wall therm., 7 months old, $50. 1 oil range, $100. 10-amp box, five 15-amp breakers, one 220 breaker, $25. 478-4678.

EDUCATIONAL AND CONSTRUCtive book sets for all ages, as new, reasonable for cash. "Handyman Encyclopedia" 18 volumes. "People of the World," 30 volumes. "Art of the World," 17 volumes. "Life Book Nature Series," 11 volumes. 652-1702.

TWIN BEDS, VANITY DRESSER and bench, small dresser, 2 chests of drawers, student desk, small table, kitchen table and chairs, trilight lamp, small mirror, kitchen stool, folding ironing board. 384-9753.

LEFT OVER FROM LARGE CONtract, one piece continuous filament, 100 per cent DuPont Nylon shag carpet, 2 ton gold, 12'x11', $130. Edgar and Popp, weekdays, 385-1221.

TV, $45. FLOOR LAMP, $10. tennis racquet, $10. Old Oak chair, $10; Grey Russian squirrel stole, offers. Child's vanity dresser, $10. 384-9840.

9'X9' CARPET, BEIGE, FLORAL corners, $15; chrome kitchen set, arborite table top, 4 chairs, $35; paper hanging tools; graining brushes. 478-5353.

24" USED RIDING POWER mower, 4½ h.p., $124.50. Reduced prices on new and used power mowers. B.C. Power Mower, 2100 Douglas. 382-6513.

CHANDLER AND PRICE 10"X15" printing press, mint condition,

100 MISCELLANEOUS FOR SALE

X X X X X X X X X X X X X
X X
X "Standard's" X
X FURNITURE BARN X
X Everything for the X
X home X
X Lowest Prices X
X Easy Terms X
X Next to X
X Standard's Warehouse X
X 804 Viewfield Road X
X Esquimalt, 383-5211 X
X X
X X X X X X X X X X X X X

FIRST QUALITY RUBBER BOOTS

9-eyelet rubber boot with net lining, steel shank and thick lug soles.
Sizes 6 to 12 $4.95
9-eyelet heavier quality rubber boot with thick, fleecy boa lining in sizes 7 to 12 $6.95
SPENCER'S STORES LTD.
1110 Gov't St. "Downtown"

CHAIN SAWS
Sales — Repairs
Lombard Comango 16" bar $169
Comango Super 16" bar, automatic oiler $199.95
VIC. LAWN HOSPITAL
834 Johnson 386-8338

103 MISCELLANEOUS WANTED

SCRAP CARS AND CAR BODIES
Complete American Car — We pay $5.
Complete Foreign Car—No charge.
Part Cars and Bodies—We charge $2.50 to $7.50
Above Prices in Our Yard
Reasonable towing charges arranged.
MORRIS GREENE INDUSTRIES
189 Store Street 385-9703

SCRAP METALS
BOUGHT FOR CASH
9 'TIL 5 DAILY
Number 1 copper, 38c lb; brass, 22c lb.; aluminum, 6c lb.; lead, 8c lb; car rads, 23c lb; batteries, 50c.
ABEL TRADING
422 JOHN ST., 388-6541

NEED CASH?
Cash paid for good tools, cameras, all types of musical instruments. What have you? Island Trading, NOW AT 630 JOHNSON Street just down from Douglas. 384-5354.

KILSHAW'S
AUCTIONEERS
Buy — Sell — Appraise
1115 Fort 384-6441

FOR MONEY IN A HURRY WE buy or loan money on tools, guns and musical instruments. Broad-Johnson Trading Centre, 617 - 619 Johnson Street (opposite Pet Shop). 383-8512.

THE SALVATION ARMY MEN'S Social Service and Rehabilitation Centre need your used furniture, clothing, household goods, to carry on social program. Please phone 386-3295.

WANTED: FRENCH PROVINCIAL stool and small chair for a refinishing project. Must be reasonable, cherry wood preferred. Please telephone 592-3817.

FAMILY TRADING
Cash for furniture, tools, appliances, guns, etc.
478-5631 — 9 a.m. - 9 p.m.

WANT SMALL OFFICE DESK, china cabinet, dryer, maple bedroom furniture. 477-3124.

LUNDS AUCTIONEERS
BUY — SELL — APPRAISE
926 Fort 386-3308

WE BUY YOUR FURNITURE, household goods, pictures, tools, etc. Best cash prices. 386-0462.

GOOD BOOKS ALWAYS BOUGHT
HAUNTED BOOKSHOP
845 Fort 382-1427

WANTED: FRIDGE, 12 CU. FT. Prefer not more than 6 yrs. $60. 479-1948.

WANTED: ONE WEIGH SCALE—25-lb. or 50-lb. capacity preferred. 388-4680 or 652-1796.

GUNS OF ALL TYPES
FOR CASH
ROBINSON'S 385-3429

SMALL 18" CAST IRON STOVE, bar sink, 12 volt amp. turntable and preserving jars. 385-9681.

1ST YEAR UVIC BOOKS, ECONOMICS, Geography, English 110, Math 130, 170. 385-0040.

CORNER CHINA CABINET. Phone 386-2365.

CEDAR OR CAMPHOR CHEST. 478-2504.

QUART SEALERS. Phone 479-4919.

WANTED—STUDENT DESK. Phone 592-1535.

HOIST FOR 1953 G.M.C. 1½ TON truck. 592-2739.

RIFLE, PREFERABLY 308 calibre, lever action. 478-5195.

REFRIGERATORS AND FREEZERS bought. 384-7813. Al-Temp.

SQUARE DEAL—JUNK DEALERS
388-1221 1126 Hillside 388-1601

TABLE SAW WITH ACCESSORIES. 477-3894.

109 MISCELLANEOUS TO RENT

RENT TO OWN
New Sewing Machine. $2.75 Weekly. $9 Monthly.
SAWYER SEWING
840 Fort St. 388-6228

RENT FURNITURE OR APPLIances. The Traders, 715 Finlayson. Open nightly till 9. 388-6264.

RENT A MAYTAG WASHER AND porta dryer at BUTLER'S, 1750 Douglas, 383-6911.

115 SWAPS

SACRIFICE SALE
YOUR TRAILER — CAR — LOT — OR?
Could be your down payment on a 4-bedroom Cordova Bay seaview home.
ROSS CORBY — 386-1431
Quadra Realty Ltd.

WANT LATE MODEL CAR, truck camper, Volkswagen bus or $2,000 for my equity in 3-bedroom house. Colwood. 2 years old. Payments $252 PIT. 382-7709, after 5.

FIREWOOD HONEY FOR freezer produce or what have you? 477-4802.

SWAP SHAKES FOR WHAT HAVE you or will sell. for information phone 478-3879.

117 ANTIQUES

KILSHAW'S
Buy for Cash
Appraise for all purposes
1115 Fort 384-6441

ROSEMARY WELLS ANTIQUES wishes to purchase old jewellery, dolls, glass and other good quality antiques. 839 Fort St. 386-0086; evenings 386-8028.

TOP CASH PRICES FOR OLD china, glass, silver, paintings, furniture, jewelry, B.C. Indian items, etc. BYGONES ANTIQUES, 1034 Fort. 383-8025, day or night.

AVENUE ANTIQUES — 1869 OAK Bay Ave. We buy and sell old silver, glass, brass and furniture of yesteryear. 385-5197 or 386-7636.

1934 GE REFRIGERATOR. EXcellent working order. $20. 652-3115.

IF YOUR AD
WAS RUNNING TODAY
Your vacancy would probably be filled.
Phone 386-2121 Now!

120 GARDEN SUPPLIES

Fertilizer

AGED CHICKEN MANURE WITH mulch. The best organic fertilizer for your garden. 5 yards $18, 10 yards $27.50, C.O.D. 478-4194.

ROTTED COW MANURE, 6 yards, $24; bag $1; Rotted chicken manure, 6 yards, $16. 385-4656.

OLD MANURE, 3 YDS. $12. Delivered, 477-3226.

FREE FERTILIZER
You haul. Oaks Poultry Farm. 860 Downey Road, Sidney.

VALLEY FARM CHICKEN MAnure, load or sack. 478-2590 or 478-1073.

DUCK MANURE, 50C A BAG, 60C del. Sidney Duck Farm, 656-4412.

Plowing, Rotovating and Cultivating

COOPER'S TRACTOR SERVICE
Gardens, yards tractor rotovated, plowed, cultivated and levelled. Mowing. 382-9316.

C. STARCK ROTOVATING, BRUSH and grass cut, post holes, etc., loading and hauling. 479-3137.

DON'S TRACTOR SERVICE
Rotovate, plow, cultivate, mow, loader, blade, rake 477-3912

CENTRAL SAANICH TRACTOR
Rotovate, plow, level, loader, mowing etc. Owner driven. 652-3306.

Seeds, Bulbs, Plants, Trees, Shrubs

SELLING OUT, RHODODENdrons, Elwoodys, Blue collums, Junipers, Golden Cedars and Golden Blotas. 384-5044.

Top Soil, Rocks and Fill

SPECIAL: COLWOOD-LANGFORD area, the best top soil available. No weeds or rocks. Ideal for lawns and gardens. Order now before the fall rush. 10 yards, $35. C.O.D. only. Large and small machines available for Spreading. 478-4194.

REALLY GOOD TOP SOIL, CONTACT LAYRITZ NURSERIES — 479-3434

SCREENED TOP SOIL, GRAVEL, sand. Free fill, No. 2 soil, $2.50 yard. 479-5719, 477-8371.

NO. 1 TOP SOIL, CLEAN FILL, blasted rock. O.K. Trucking Co. Ltd. 386-3414.

FREE FILLS. SANDY LOAM. Delivery charge only Esquimalt area. 652-2710.

DARK LOAM TOP SOIL, 6-YARD loads. C. Starck. 479-3137.

VIRGIN MEADOW SOIL FOR sale. Phone 479-1687.

A-1 SANDY LOAM, 7 YDS. $25. Aged horse manure. 385-8906.

BLACK, CLEAN LOAM SOIL, 6 yards, $24; bag, $1.25. 385-4356.

125 PETS AND SUPPLIES

BEAUTIFUL SIAMESE CATS, kittens. Gentle, affectionate. Frosts, Blues. Chocs and Seals. Registered or pets. 478-2635 evening.

"MELITA" CAIRN TERRIER kennels, puppies, studs. Raymond at Snelling. 479-2686.

THE DOG AND CAT
HOLIDAY INN
Pat Bay Hwy. 652-2112

DOGS BOARDED, NEW MODERN kennel. A. V. Andersen, Munns Rd. 479-5510.

BLACK MINIATURE POODLE puppies, registered — terms. Also stud service. 743-2493.

2 BUDGIES, MALE AND FEMALE, large chrome cage and stand, in good condition, $15. 385-0034.

BOARDING SMALL DOGS AND cats. Personalized, loving home care. 478-1156.

GREAT DANE, 6 WEEKS, FAWN, champion stock. From Dunbracken Kennels, Scotland, $375. 592-1768.

LABRADOR PUPPIES, 6 WEEKS old, black or golden, males, $30; females, $25. 478-1058.

CHESAPEAKE BAY RETRIEVER pups. Excellent breeding. Field trial and hunting stock. 479-1211.

BEAUTIFUL LONG-HAIRED, black male kitten. Inoculated, dewormed, trained. 656-2408.

MINIATURE POODLES, GROOMing and bathing. Reasonable. 386-0040 anytime. Fully experienced.

FREE WHITE FEMALE CAT, 2 years, had shots. Spayed. 384-7868, between 5-7 p.m.

REGISTERED SAMOYED PUPpies. Snowballs in the summer time. $100 up. 479-6524.

WANTED: FOOD HOME FOR 7-months-old black Lab. Cross. Good with children. 592-0708 evenings.

HARRIER PUPPIES FOR SALE. 7 weeks old, 5621 West Saanich Road. 479-6700.

LOOK! LOVELY LITTLE SIAmese kittens, house trained. Yours for $15 each. 652-3361.

1 DOUBLE BUDGIE CAGE, AS new, 385-7020.

FREE GERBILS.
384-6986.

ST. BERNARD PUPPIES, 6 weeks old. 477-2045.

FREE: PART SIAMESE KITTENS. 652-2809.

127 CHICKS, POULTRY, HATCHING EGGS, SUPPLIES

YOUNG PULLETS; ALSO DUCKS, geese and turkeys. 482 Goward Rd.

128 LIVESTOCK SUPPLIES AND EVENTS

DISPERSAL SALE
Cattermole, Rosedale, B.C., September 11 and 12, 10 a.m. 250 horses, 50 registered quarter horses, 20 registered Appaloosa, saddle and pack horses. Ponies. Tack. 150 Holstein heifers, springing and open. 50 bred Hereford and Angus heifers. 100 feeders. 10,000 feet lumber. Miscellaneous. Manager, Budd Noel, 796-2590.

G.C.H.C. ENDURANCE RIDE
Big trail event of the year, Sunday Sept. 20th. Entry date extended to Sept. 13th. Good prize money guaranteed. For entries and information phone, 479-7269 or 658-5581.

GARDEN CITY HORSEMAN'S Club, Fall Dance. See Coming Events.

FOR SALE—BABY CALVES AND ewes. Wanted—Bred dairy and beef cattle. 656-4192.

4-YEAR-OLD QUARTER HORSE mare, 652-3049.

WANTED APPROX. 200 LBS. MILK quota. 743-2887 Cobble Hill.

BAY MARE. GOOD DISPOSITION. 479-6892.

2 MONTH OLD PIGS. LIKE little butterballs. 652-2527.

REG. ¼ ARAB MARE, $300., AND ¾ Arab filly, $250. 479-2826.

WEANER PIGS, 7 WEEKS OLD, 479-1274.

130 HEAVY EQUIPMENT AND MACHINERY

BUTLER BROS.

John Deere 1010 Crawler loader, good condition. $4250

Case 380 with 14 ft. backhoe and loader, completely reconditioned and painted. $8500

Ford Major diesel with backhoe and hydraulic front blade. $1650

Case 310 diesel crawler with angle dozer, winch and canopy. $6250

Keating Cross Road
652-1121, Local 59

FOR SALE OR HIRE, H.D. 2hA, Allis Chalmers tractor. Good condition. Phone 749-3440.

135 FARM IMPLEMENTS

BUTLER BROS.

Ford 671, good mechanical condition, rubber good. $1350

Ford 3000 diesel Selecto speed. $2350

Dearborn 3 by 14 mounted plow. $225

Brady Flail Harvester. $175

John Deere 60 ft. elevator with undercarriage and electric motor. $325

Keating Cross Road
652-1121, Local 59

NEW JOHN DEERE 12 H.P. 4-speed and 47 inch mower to clear, $1250. Victoria Jeep, Hillside at Rock Bay.

135 FARM IMPLEMENTS

BUTLER BROS. EQUIPMENT
Complete Water Pumps
Sales, Service and Installation
Agents for Jacuzzi and Berkley pumps, well tested. Free estimates.
Phone 652-1121, Local 50
2070 Keating Cross Road

WANTED: LATE MODEL 3-POINT hitch tractor, must be good condition. 383-2686.

150 CARS FOR SALE

P P P P P P P P P P P P P
P P P P P P P P P P P P P

PLIMLEY
Since 1893

1970 HORNET SST, top model, big 6, automatic transmission, radio, individual seats, vinyl upholstery.
New Price $3515
SALE PRICE $2895
1966 PONTIAC 2-door family sedan, V-8, automatic transmission, very clean.
REDUCED to $1495
1970 AUSTIN Mini "1000".
AS NEW $1395
1964 VALIANT V-200, V-8, automatic, radio.
Now $1095
1968 RAMBLER Rebel 2-door hardtop, big 6, automatic transmission, radio.
Regular $2395
SPECIAL PRICE $2095
1967 RAMBLER "220" 4-door sedan, radio.
Regular $1595
SPECIAL PRICE $1395
1963 RAMBLER, compact family sedan.
NOW ONLY $595
1966 RAMBLER "770" station wagon, 6 cylinder, automatic, radio. $1795
1968 CHEVROLET Impala, 327, V-8, full power. $2495
1968 AUSTIN "1100" Sedan $1495
1968 ENVOY De luxe Sedan $1395
1969 DATSUN Pickup, radio $1795
1967 SIMCA Sedan $895
1965 CITROEN Sedan $995
1964 RENAULT R-8 $495
1964 CHEVROLET ½-ton pickup, 8' box, 4-speed, radio $1195

50 More Bargains
to Choose from
Large and Small
Drive in and Browse
PLIMLEY
1010 Yates 382-9121

P P P P P P P P P P P P P
P P P P P P P P P P P P P

"COLWOOD SPECIALS"

68 Mustang V-8, P.S. P.B. Radio, one owner, 24,000 miles. Local car. Only $2595
68 Buick Wildcat 2-dr. hardtop All power, vinyl top. As new. Only $3395
68 Datsun pickup. Very clean. Priced right at Only $1495
64 Meteor V-8, auto. Convertible. Bucket seats. Sharp looker. Only $1095
65 Meteor V-8, auto. Ranch wagon. Nine passenger. De luxe model. Only $1695
63 Falcon 2-door 6 station wagon. Clean and tidy. Only $495
63 Hillman Minx 4-door sedan. 4-speed. On the floor, economical. Only $695
62 Pontiac Parisienne 2-door hardtop. V-8, power windows, some body damage. Only $495
63 Ford Fairlane 6, 4-door sedan, two-tone, runs like a clock. Only $695
62 Corvair Monza coupe. Bucket seats. One owner, automatic. Only $495
59 Mercedes Benz 180, diesel sedan. Cheap to drive. Clean. Only $695
51 Dodge ½-ton P.U. $195
68 Honda D.O.H.C. 450 $895
62 V.W. rebuilt mt. $695
62 Buick V-6 compact $595
60 Corvair 6 sedan $295
58 Buick convertible $195
65 Sunbeam Imp $695
60 Chev 1-ton truck $895
60 Lincoln Continental $995

ONLY AT COLWOOD MTS.
1836 Island Hwy. 478-1824

YOUR CHOICE
AT $495
'60 Buick 4-door H.T., new tires very good.
OR
'60 Valiant Sedan automatic, radio, good compact car.
Capri Motors Ltd.
2644 Quadra St. 385-3512

TRAILER TOWING
See 1969 Buick Wildcat Sedan, trade your low powered car on this beauty and be safe on the highway. Capri Motors, 2644 Quadra St., 385-3512.

'69 DODGE DART G.T., 2-DOOR hardtop, 4-speed, bucket seats, white walls, under seal, tinted windshield, bumper guards, must be seen to be appreciated. never driven in rain. 1,500 miles. $3,100 firm. 384-8506.

DESPERATE! MUST SELL THIS week. Beautiful 1968 Isuzu. Low mileage, excellent condition, tape deck. Ideal second car. $1300. 479-9600.

SACRIFICE
1967 Thunderbird, excellent condition, 2-door, vinyl top, white exterior, new tires, etc. Best offer over $3,000. 383-1300 or 386-0741.

SACRIFICE
1967 Pontiac Parisienne 2-door hardtop. Power steering — brakes, excellent condition, $1,695, or best offer. 382-4946.

MUST SELL 1963 ACADIAN BEAUmont, automatic, only 15,000 miles on '67 rebuilt motor, new white-wall tires, radio, $725 or best offer. 592-7519.

1967 PONTIAC FIREBIRD, WHITE with blue interior, automatic, power steering, radio, low mileage, $2400. 394-5419 evenings.

1966 CORONET 500, BUCKET seats, must sell, will take reasonable offer. 382-2678 or can be seen at 1216 Styles.

'65 OLDS, GOOD CONDITION, low mileage, tested. $1600 or offers. '65 Volkswagen Creweab, new motor, new transmission, tested, $1,400 or offers. 383-7859.

MUST SELL '68 EPIC, GOOD condition, will consider small older car as part payment. 382-6056.

1962 VOLVO, RECENTLY OVERhauled. Reliable transportation, $375. 477-5090.

'69 FIREBIRD. MUST SELL. BEST offer. 386-2407 daytime — Bob, 385-8201, after 5.

VINTAGE 1929 DE SOTO, IMmaculate, see to appreciate. 382-3935.

1956 VAUXHALL, VERY GOOD condition. Offers. See at 625 Admirals Road after 5:30.

1965 VOLVO B-16 SPORT. $1100 OR offer. 478-4031.

1962 VOLKSWAGEN, $495
652-2350 or 652-2973

'67 MUSTANG 289. EXCELLENT condition. 385-4909.

1964 BEAUMONT HARDTOP. IMmaculate. 479-5516.

1961 FORD FALCON, $200 OR offers. Phone 385-2239.

MUST SELL 1967 KARMANN GHIA $1,550 or best offer. 382-3397.

'57 FORD CONVERTIBLE, GOOD condition, $300. 479-4661.

150 CARS FOR SALE

XXXXXXXXXXXXXX
XXXXXXXXXXXXXX
XXXXXXXXXXXXXX
XXX
XXX
XXX CORNEL
XXX "CHEVROLET
XXX COUNTRY"
XXX
XXX
XXXXXXXXXXXXXX
XXXXXXXXXXXXXX
XXXXXXXXXXXXXX

"PUTTING YOU FIRST KEEPS US FIRST"

Y-E-S
YEAR-END SALE
Over 200 brand new cars and trucks to go.
SAVE
UP TO
$1000

Y.E.S. Y.E.S.
YEAR-END-SALE

1969 FORD Fairlane "500" 2-door hardtop, 428, 4-speed, radio.
Y.E.S. $3195
1969 CHEVROLET Impala 4-door hardtop, V-8, automatic transmission, power brakes, steering, radio.
Y.E.S. $2995
1968 AUSTIN "850" Mini. Very clean car.
Y.E.S. $1195
1968 TRIUMPH TR4 roadster, radio
Y.E.S. $1895
1968 ENVOY Epic 2-door. G.M.'s tough import.
Y.E.S. $1495
1967 FORD Falcon 2-door "6". Nice compact unit.
Y.E.S. $1495
1967 PONTIAC Canso 2-door hardtop, V-8, automatic transmission, radio.
Y.E.S. $1895
1967 BUICK Skylark 4-door hardtop, V-8, automatic transmission, power brakes, steering, radio, vinyl roof, power windows.
Cost new $5000.
Y.E.S. $2595
1967 ACADIAN sedan "6". Nice compact unit.
Y.E.S. $1395
1966 CHEVROLET sedan, V-8, automatic transmission, radio
Y.E.S. $1195
1966 METEOR 2-door hardtop, V-8, radio.
Y.E.S. $1595
1965 FORD station wagon, V-8, nice dual purpose unit.
Y.E.S. $1595
1965 VIVA 2-door. Good transportation.
Y.E.S. $795
1965 BUICK Special sedan, V-8, automatic transmission, power steering, radio.
Y.E.S. $1495
1964 CHEVROLET 2-door "6", automatic transmission, radio.
Y.E.S. $895
1964 CHEVROLET Impala sedan, V-8 automatic transmission, radio.
Y.E.S. $1095
1963 CHEVROLET wagon V-8, automatic transmission, radio.
Y.E.S. $1195
1962 FORD Galaxie hardtop, V-8, automatic transmission, power brakes, steering, radio.
Y.E.S. $695

CORNELL
"CHEVROLET
COUNTRY"
3050 DOUGLAS STREET
Thru to BURNSIDE
(Opp. Mayfair)
385-5777
Open 'Til 9 p.m.

GEM MOTOR SALES LTD.
480 Esquimalt Road
1968 Chev van, 6, auto. $1895
1968 Ford Falcon wagon, 8, auto $2195
1967 Chev 4-door, V-8, auto. Radio $1595
1968 Vauxhall wagon. Only 37,000 miles $1695
1967 Fiat conv. $1295
1966 Austin 1100 sedan $995
1966 Chevy II 4-door, 6, standard $1095
1965 Chev, 2-door 6, auto $1695
1965 Pont. 4-door 8, auto. $1195
1964 Ford 2-dr H.T. V-8, auto. $1095
1964 Valiant 4-door, V-8, auto $995
1968 HD ½-ton Ford V-8, 4-speed $2195
1966 Chev ½-ton, 6, 3-speed $1295
Open 9 till 9
Phone 385-4311

1956 PONTIAC STATION WAGON, 6 automatic, top shape throughout. Phone 386-0824 after 5. $350.

LOW, LOW PRICES
ART'S CARS, 383-8302

1969 DODGE DART SWINGER, many extras, $2,900. 384-7035.

1961 NASH METROPOLITAN. CAN be seen at 2862 Austin.

150 CARS FOR SALE

HORWOOD MOTORS
NOW
HAS THE
1971 MAZDA
ON DISPLAY

'70 MAZDA 1800, balance of new car warranty $2395
'69 FARGO "200," ¾-ton, 4-speed transmission, heavy duty equipment, only 3,000 miles. $2795
'69 DATSUN Pickup. Save at only $1745
'69 MAZDA "1500" sedan $1795
'67 PONTIAC V-8, automatic, one owner $1695
'66 CHEVY II sedan, new tires. Reg. $1295. NOW $1035
'66 VIVA sedan $695
'65 CHEVROLET Bel Air sedan, V-8, automatic, radio, new tires. Reg. $1395. Now $1115
'65 METEOR Montcalm 2-door hardtop, V-8, automatic, full power $1495
'65 CHEVY II. Only 39,000 miles $995
'65 AUSTIN "1800", One owner. Very clean. Only $1095
'65 VOLKSWAGEN "1500" station wagon. Reconditioned $1095
'65 COMET sedan, V-8, automatic, New tires, one owner $995
'63 CHEVY II sedan $695
'62 FORD Fairlane $395
'62 MORRIS "850" station wagon $375
'61 CADILLAC Fleetwood. Loaded $995
'58 ZEPHYR (Tested) $225

SPORTS CARS

'69 MGB Roadster. Tonneau cover $2695
'68 FIAT Spyder 124, 5-speed $2595
'64 SUNBEAM Alpine. Hard and soft tops $1095

HORWOOD
for
MAZDA
810 JOHNSON STREET
385-1451

PPPPPPPPPPPPPPPPP
PPPPPPPPPPPPPPPPP
PP PP
PP PP
PP PP
PP PETER POLLEN PP
PP FORD PP
PP PP
PPPPPPPPPPPPPPPPP
PPPPPPPPPPPPPPPPP
PPPP
PPPP
PPPP 1060 Yates
PPPP
PPPP 384-1144
PPPP
PPPP

VICTORIA'S
NEW CAR
and TRUCK
SALES LEADER

FORD
THUNDERBIRD
FALCON
MUSTANG
MAVERICK
CORTINA
FORD TRUCKS

1968 FAIRLANE 4-door sedan. V-8, automatic transmission, low mileage. $1995
1966 FORD Custom "500" sedan, completely equipped with V-8 motor, automatic transmission and radio. $1695
1965 FORD Fairlane "500" 2-door hardtop, V-8, automatic transmission, power steering, power brakes, radio. Sharp two-tone paint. $1395
1963 VALIANT Station Wagon, big 6 motor, automatic transmission, ideal second car. $895
1967 COMET 2-door sedan V-8, automatic, radio. Sharp two-tone paint. $1495
1967 FORD Galaxie 2-door hardtop, V-8, automatic, power steering, power brakes, and radio. An exceptional low sparkling unit $2195

PETER POLLEN
FORD
1060 Yates St. — 384-1144
Open Until 9 p.m.

64 FORD CUSTOM, IN GOOD condition. Automatic, $800. Car top carrier and box cover, $20. 478-3947.

1964 PONTIAC PARISIENNE, 2-door hardtop, 283, automatic, $1,550. 386-3858.

150 CARS FOR SALE

E-X-P-A-N-S-I-O-N
SALE
USED CARS

We're moving the house off the next door lot to make GREATER SPACE . . . but in the meantime we MUST MOVE OUT THESE CARS NOW!

1967 CHEV. Caprice 4-door hardtop, V-8. Was $2295, MOVE AT $2099
1966 CHEV. Impala 4-door hardtop, V-8. Was $1895, MOVE AT $1699
1965 CHEV. Bel Air 4-door sedan, V-8. Was $1595, MOVE AT $1399
1962 PONTIAC Laurentian 2-door hardtop. Was $695, MOVE AT $599
1966 FORD Galaxie 2-door hardtop, V-8. Was $1695, MOVE AT $1499
1964 FORD Galaxie 2-door hardtop, V-8. Was $795, MOVE AT $699

Look for the 99's
and SAVE!

1964 COMET 6 cyl., 4-door sedan. Was $1095, MOVE AT $999
1962 CADDY Coupe de Ville 2-door hardtop. Was $1395, MOVE AT $1099
1966 VOLKSWAGEN Beetle. Was $1195, MOVE AT $1099
1966 VOLKSWAGEN Fastback. Was $1595, MOVE AT $1499
1965 VOLKSWAGEN Station Wagon. Was $1195, MOVE AT $1099
1964 AUSTIN 4-door sedan. Was $995, MOVE AT $899
1963 AUSTIN 4-door sedan. Was $895, MOVE AT $795
1963 CONSUL 4-door sedan. Was $795, MOVE AT $699
1968 DATSUN 4-door sedan. Was $1895, MOVE AT $1699

MANY MORE HAVE TO GO, SO HELP US CLEAR THE SPACES

SAUNDERS & HITCHMAN
2040 Cadboro Bay Rd. at Foul Bay Rd. 2 Blocks from Jubilee 592-2471

NEED A CAR?
Over 80 Top Quality Fully Guaranteed Automobiles to Choose From At
NATIONAL CHRYSLER DODGE
384-8174
(Trade-Ins Wanted)
NOT SURE OF YOUR CREDIT?
PHONE NOW
For Instant Credit Approval
Even If You Are
—NEW IN THE AREA
—UNDER 21 YRS. OLD
—OWING ON YOUR PRESENT CAR
No Downpayment required
ASK FOR OUR
CREDIT COUNSELLOR
JERRY NOVAK
384-8174

J. C. MOTORS
CARS GOV'T SAFETY CERTIFIED
68 VOLKSWAGEN $1495
68 MONTEGO H.T., V-8, auto. $2395
68 FORD Galaxie H.T. $2695
64 MERCURY H.T. $1295
66 PONTIAC H.T., V-8, auto. $1895
66 COMET, auto, 6 $1695
66 METEOR H.T., P.S. $1695
66 BUICK H.T., AT, PS $2295
63 PLYMOUTH $695
64 FORD Galaxie $995
63 DODGE, auto, 6 $595
63 RAMBLER $595
62 CADDY Sedan de Ville $1495
837 YATES — 384-0921

BAY STREET MOTORS
383-7320
57 CHEV. $350
57 VOLKS $445
60 VOLKS $495
62 VOLVO Canadian $895
62 PONTIAC Parisienne $895
312 BAY STREET
Open 9 to 9 p.m.

'70 ¾ Chev pickup; '69 AMX; '68 Firebird; '68 Meteor H.T.; '69 Mini wagon; '66 Mini wagon; '66 Parisienne; '68 Volks. Convert; '69 Volks. fastback; '64 Valiant H.T.
LES BLOW'S
(BRITISH MOTORS)
2940 DOUGLAS STREET
PHONE 384-7843.

THINKING OF TOYOTA?
Phone George Brewster
382-9895

TESTED CARS, $95 AND UP
GOOD CARS BOUGHT AND SOLD
HOUSTON MOTORS
1500 BLANSHARD 384-6713

1957 ZEPHYR, TESTED, NEW tires, $300. 2655 James Island Rd. 652-3176.

TAKE OVER PAYMENTS ON good repossessed cars, Jim, 385-0031.

1967 FORD FAIRLANE 2-DOOR hardtop, V-8 engine 289. 1 owner. 383-4062.

'63 PONTIAC PARISIENNE, 4-door hardtop, power brakes and power steering, $800. 385-8862.

1953 JAGUAR MK. VII. WHITE, beautiful. Offers. Phone days, 382-4641, evenings 382-5045.

MUST SELL '66 PONTIAC, V-8 automatic, fully equipped. Excellent condition, $975. 382-0969.

1963 MERCURY COMET. 6-cylinder, automatic. Radio. Nice appearance. $500. 592-3013.

'66 ANGLIA TUDOR, BUCKET seats, radio, one owner, asking $925. 592-1402.

1966 FORD FALCON STANDARD, 1 owner, good condition, $700. 384-7251.

1970 440-6 PACK CUDA AND 1970 340 Duster. Call Ron Vachon, 758-9323, Nanaimo.

CADILLAC, 1967 COUPE DE Ville, gold, air conditioned, fully power equipped. $4,000. 592-3550.

'64 FURY CONVERTIBLE. POWER steering, V-8, automatic, radio, low mileage. Best offer. 386-8262.

'60 DODGE 318 CU. IN., AUTOmatic, power steering, tested, 384-3483.

'66 VOLVO STATION WAGON, $1,700. 385-4397.

1961 V.W. CAMPER, $450. 384-3300.

'62 INTERNATIONAL TRAVELler, $980. 388-5654.

MALIBU CONVERTIBLE '64, $1,000 firm. 592-2873.

1958 FORD V-8, GOOD CONDItion, $150. 477-1224.

'68 EL CAMINO, V-8, 327, EXCELlent condition. 479-7385.

150 CARS FOR SALE

SUBURBAN MOTORS
N
O
R
T
H
ON
DOUGLAS

"ATTENTION"
IMPORT CAR BUYERS!!
PRICES SLASHED!!
Check SUBURBAN'S
New LOW PRICE
on new FORD CORTINAS

"1300cc"
CORTINA standard
Tudor
Standard transmission
NOW
$1797

"1600 cc"
CORTINA standard
Tudor
Stnadard transmission
NOW
$1947

NEW IN VICTORIA?
Phone our
Money finder . . .
LES STARLING
386-6131

NEED A NEW CAR?
Plus extra cash?
Phone our
Money finder . . .
LES STARLING
386-6131

OWE MONEY ON YOUR PRESENT CAR?
Need a new one?
Phone our
Money finder . . .
LES STARLING

SUBURBAN MOTORS
386-6131

BRITISH CAR
CENTRE

"CORTINA COUNTRY"

1969 TRIUMPH GT 6, plus Sports Coupe with radio. A real performance plus automobile for the young at heart for the young at heart. $2695
1967 VIVA station wagon. Low mileage, one owner unit in good condition. $1295
1966 CORTINA 4-door, de luxe "1500". A real "Distance Runner" with many trouble-free miles left. $1195
1964 VOLKSWAGEN Beetle with radio, ideal economy unit, fully reconditioned. $895

VICTORIA'S EXCLUSIVE
SMALL CAR CENTRE
OPEN 'TIL 9 P.M.

BRITISH CAR CENTRE
(Div. of Peter Pollen Ford)
Yates at Quadra 384-5555

1966
ROVER 3 Litre
This fine, exceptionally well-kept automobile is equipped with automatic, power steering, power brakes, and radio. $2875

THREE POINT MOTORS
MERCEDES-BENZ
DATSUN
GOVERNMENT
at HILLSIDE
385-6737

Yates Street Motors
847 Yates Street 385-5443

60 RENAULT $125
59 VAUXHALL $345
58 OLDSMOBILE $95
61 PONTIAC convert. V-8, AT. $395
57 VOLKSWAGEN $245
63 CONSUL (very clean) $695
63 CHEVY II $695
63 CHEV. ½-ton pickup $695
62 FORD R.W. $495
65 VALIANT Signet 2-dr. Ht. $1595
67 FORD Fairlane R.W. V-8, P.S., P.B. $1795
67 CHEVROLET AT-6, 4-dr. sedan $1295

MANY MORE TO CHOOSE FROM

WILLE MOTORS
'70 HEMI Road Runner $4995
'69 B.S.A. 750 CC $995
'68 CHEV. Sports Van, V-8 $2495
'68 PONTIAC S.W., V-8 $2195
'68 OLDS VISTA CRUISER $2595
'68 MONTEGO MX convert. $2495
'66 PARI Custom Sport $1795
'65 T-BIRD Landau $2495
'65 VW De Luxe—like new $995
'60 PONTIAC S.W. $395
'58 CORVETTE, restored $2995
'58 AUSTIN wagon, 6 auto. $595
'58 RAMBLER, well kept $395
'48 DE SOTO, collectors $595
Backed by one of the Island's Largest Service Centres
3240 Douglas St 382-2313

MUST SELL BY WEEKEND, '69 Cutlass Sports coupe, 350-310 h.p. Hurst 4-speed, positraction, new belted tires, $2,500 or closest offer. Ed. 656-4161.

1969 FIAT 850 SPORTS COUPE, red, radio, top condition. Extremely economical. Offers. 479-5109 until 8 p.m.

CLASSIC
1936 Ford V8, 44,000 original miles, new condition, not restored. $1900. 656-1649.

PRICES YOU CAN AFFORD
3 ACE MOTORS
950 YATES 388-9813

'67 CORTINA, EXCELLENT CONdition, must sell, as leaving country. 386-9498.

'61 CORVETTE 283, 4-SPEED, excellent condition, $3,000, or nearest offer. 382-2753.

1959 AUSTIN SEDAN, $150. 385-7154

MUST SELL, ANY OFFERS, '60 Dodge. 479-3751.

'57 CHEV., EXCELLENT SHAPE, 283, automatic, $400. 479-3786.

REDUCED 1967 OLDS 88, SUPERB condition, $1,950. 385-4694.

1954 ZEPHYR, IDEAL SECOND car, $250. 383-0570, after 4.

150 CARS FOR SALE

SSSSSSSSSSSSSSSSSSSSSSS
S S
S SPEEDWAY S
S VOLKSWAGEN S
S S
SSSS BUY SSSS

DIRECT
FROM OUR MAIN
SHOWROOM
YATES at VANCOUVER

1967 DODGE Dart G.T., 2-door hardtop, V-8, automatic, console shift, bucket seats, power steering, power brakes, radio, low mileage. Immaculate. $2195
1967 FORD Futura 4-door sedan, 289 cu. in., automatic, power steering, power brakes, radio. Good condition throughout. $1895
1968 ACADIAN 4-door sedan, only 13,000 miles and in like new condition. $1795

TRANSPORTATION
SPECIALS
1954 FORD $79
1956 AUSTIN $49
1961 VAUXHALL $150
1963 V.W. ST. WAG. $595

LARGEST SELECTION
of NEW and USED
V.W.'s on the Island!
SPEEDWAY
VOLKSWAGEN
Both sides of Yates Street
385-2415.

1967 DODGE MONACO 500, 2-DOOR hardtop. Vinyl roof, V-8, automatic, power steering, brakes, bucket seats, centre console, radio, plus many extras. Phone 478-6056.

'66 COMET sedan, V-8 auto., power steering, new tires, 40,000 miles. $1495
STEVENSON MOTORS
1640 CEDAR HILL X RDS.
477-2143

1964 FALCON V-8 sedan delivery $795
1962 CHEV V-8 sedan $495
1962 VOLKS 1500 $595
1968 WAGONEER V-8 4 w.d.
VICTORIA JEEP
Hillside at Rockbay

1969 CHEVY NOVA S.S. AUTOmatic. 350—300 H.P., 14,000 miles. Power disc brakes, wide ovals and mags, plus all deluxe features. $3,000 or near offer. 384-4803.

THROUGH TEST STATION, 1962 Chevy II for $400, ideal as student's or second car. Four-cylinder, two-door, under 68,000 miles. Three extra wheels. 592-4438.

LADY'S CAR
'67 galaxie 500 convertible V-8, automatic, power steering and brakes, radio, low mileage. Exceptionally nice. Asking $1,750. 385-4665.

CONVERTIBLE
1964 Buick Skylark 355 cu. in. 4-speed, bucket seats, radio etc. Excellent condition, must be seen to be appreciated. 592-2261.

MUST SELL, '63 PONTIAC Laurentian, 4-door sedan, automatic, power steering. Sacrifice $475. Phone between noon and 2 p.m., 384-7397.

MUST SELL
1962 Austin Cambridge station wagon. Radio. Extra snow tires. Good condition, $650, or near offer. 383-8636, 6

150 CARS FOR SALE

ENSIGN
CHRYSLER PLYMOUTH

UNDER
"ONE SIGN"
YATES at COOK
—CHRYSLER
—PLYMOUTH
—BARRACUDA
—VALIANT
—DUSTER
—SUNBEAM
—SIMCA

CHOOSE FROM
21 ONLY
1970 PLYMOUTH
FURYS
AT
FLEET PRICES
SAVE
UP TO
$1,000!

1970 PLYMOUTH FURY III TOP OF THE LINE SEDAN. V-8 MOTOR, POWER STEERING, POWER BRAKES, CUSTOM RADIO, WHITEWALL TIRES, WHEEL COVERS, VINYL SEATS, UNDERCOAT.
STOCK NO. 1315
COST NEW $4752
SAVE $1,000
FLEET PRICE
$3,752

'69 PLYMOUTH Fury III convertible, V-8 motor, automatic, power steering, custom radio.
SALE PRICE $3696

'68 PONTIAC Parisienne convertible. V-8 motor, automatic, power steering, custom radio.
SALE PRICE $2895

'66 PLYMOUTH Fury III convertible, V-8 motor, automatic, power steering, radio.
SALE PRICE $1695
No down payment
$59 for 36 months

'66 VALIANT V-200 sedan. Automatic,
SALE PRICE $1595
No down payment
$56 for 36 months

'65 CORVAIR Corsa 2-door hardtop, bucket seats, 4-speed, radio.
SALE PRICE $1095
No down payment
$39 for 36 months

'64 VALIANT "200" sedan. automatic, radio.
SALE PRICE $1295
No down payment
$46 for 36 months

'63 CHEVROLET Impala SS 2-door hardtop, V-8, automatic, power steering, radio.
SALE PRICE $995
No down payment
$43 for 30 months

'62 CHEVY II 2-door. Radio.
SALE PRICE $495
No down payment
$23 for 30 months

ENSIGN
CHRYSLER-PLYMOUTH
UNDER THE
"BIG SIGN"
YATES and COOK
386-2411
Open Weekdays 'til 9

150 CARS FOR SALE

ENSIGN
CHRYSLER-PLYMOUTH

UNDER
"ONE SIGN
YATES at COOK
—CHRYSLER
—PLYMOUTH
—BARRACUDA
—VALIANT
—DUSTER
—SUNBEAM
—SIMCA

CHOOSE FROM
7 ONLY
1970 CHRYSLER
NEWPORTS
at
FLEET PRICES
SAVE
UP TO
$1000

1970 CHRYSLER NEWPORT LUXURY 4-DOOR SEDAN. V-8 MOTOR, POWER STEERING, POWER BRAKES, CUSTOM RADIO, WHITEWALL TIRES, WHEEL COVERS, VINYL SEATS, UNDERCOAT.
STOCK NO. 3131
COST NEW $5287
SAVE $1000
FLEET PRICE
$4288

'69 PLYMOUTH Fury III 2-door hardtop, V-8 motor, power steering and brakes, custom radio.
SALE PRICE $3595

'68 OLDSMOBILE DELTA "88" sedan. V-8 motor, automatic, power steering and brakes, radio.
SALE PRICE $2795

'66 OLDSMOBILE STARfire 2-door hard top, V-8 motor, automatic, power steering, bucket seats, radio.
SALE PRICE $2495
No down payment
$88 for 36 months

'66 CHEVROLET Biscayne sedan. V-8, automatic, radio.
SALE PRICE $1695
No down payment
$59 for 36 months

'65 JEEP 4-door station wagon.
SALE PRICE $1295
No down payment
$39 for 36 months

'64 RAMBLER Classic sedan, V-8 motor.
SALE PRICE $1295
No down payment
$46 for 36 months

'63 MERCURY sedan, V-8 motor.
SALE PRICE $695
No down payment
$31 for 30 months

'62 ACADIAN, Automatic, radio.
SALE PRICE $555
No down payment
$25 for 30 months

ENSIGN
CHRYSLER-PLYMOUTH
UNDER THE
"BIG SIGN"
YATES and COOK
386-2411
Open Weekdays 'til 9

150 CARS FOR SALE

DOUGLAS
VOLKSWAGEN

SEE THE
"UNEXPECTED"
IN OUR SHOWROOM

BACK TO SCHOOL
SPECIALS!

1965 VOLKSWAGEN, custom $995
1965 EPIC Tudor $795
1965 RAMBLER American Tudor $995
1964 VOLKSWAGEN de luxe Radio $895
1963 VOLKSWAGEN de luxe, radio $795
1963 RENAULT Sedan. 19,000 miles $595
1962 VOLKSWAGEN de luxe $795
1962 VOLKSWAGEN window van $595
1960 VOLKSWAGEN de luxe $495

PLUS 50 more
Used VOLKSWAGENS
and IMPORTS.

SEE our display
of DUNE BUGGIES.

SELECT
ONE OWNER
IMPORTS

1969 VOLKSWAGEN "1500", radio, 11,000 miles $1795
1969 CORTINA G.T. Radio, Michelin tires, etc. 12,000 miles $2495
1969 VOLKSWAGEN "1500" stick shift, automatic, radio. 9,000 miles $1995
1969 SIMCA Sedan. Radio, 12,000 miles $1495
1968 VAUXHALL Wagon, radio, 11,000 miles $1395
1968 EPIC S.L. Automatic, 23,000 miles $1495
1968 TRIUMPH TR "250" 6-cylinder, radio. Immaculate. Ski rack $2595
1966 ROVER "2000" sedan. Beautiful condition $1895
1966 CORTINA G.T. Sedan. Radio. New engine $1495

PLUS 60 NEW
VOLKSWAGENS, campers, Beetles, window vans, 7 and 9-passenger buses, panels, crew cabs.

For
Immediate delivery

3329 DOUGLAS ST.
388-5466
Open 9 'til 9

METRO
TOYOTA
LTD.

CLEARANCE
on fresh trades

WEEKEND SPECIALS

1969 CAMARO 350, full power. History supplied $2977
1969 TOYOTA Corolla station wagon $1797
1969 MAZDA "1500" sedan. One owner $1829
1969 CORTINA G.T., radio, clean $2067
1969 DATSUN "1600", 9,000 miles, "flawless" $1829
1968 DATSUN "1600," like new $1577
1968 CORTINA G.T., low mileage $1677
1968 FIAT Fastback, radio $1427
1966 TOYOTA Crown. History supplied $1177
1963 ALPINE Coupe, removable hardtop $747
1963 RENAULT Dauphine, original $377

7 good running units under $250

Many, many more to choose from

REMEMBER, at METRO, no reasonable offer refused

METRO TOYOTA
624 Finlayson
386-3516 — 386-3517

Out-of-Town Buyers
Welcome

1960 PONTIAC LAURENTIAN, 6 cylinder, 4-door, automatic, heater, radio and tested O.K. 1970. $175. 384-1981.

150 CARS FOR SALE

EMPRESS
PONTIAC
BUICK
LTD.

Under
"THE CROWN"
On DOUGLAS
at TOPAZ

1968 PONTIAC Parisienne, 4 door hardtop, V-8, automatic, power steering, power brakes, with radio. $2395
1969 BUICK Skylark, 4-door, hardtop with automatic transmission, radio, power steering, power brakes. $3095
1970 MAVERICK, 6 cylinder, with radio. $2495
1968 CAMARO 2-door hardtop, V-8, 4-speed transmission, power disc brakes. $2595
1969 FIAT "850" 2-door, 4-on-the-floor, radio. $1595
1964 PONTIAC sedan, V-8, automatic, radio $995
1963 PLYMOUTH sedan, V-8, automatic. $795
1963 RAMBLER Sedan. Automatic, radio $995
1968 VIVA $1095
1969 FIREBIRD 2-door, hardtop, only 5,000 miles, V-8, automatic, power steering, power brakes, radio. (New price $5,067). NOW ONLY $3695
1966 BUICK Le Sabre, 4-door hardtop, V-8, automatic, power steering, power brakes, radio. $1795
1965 CHEVROLET Impala 2-door hardtop, V-8, automatic, power steering, power brakes, bucket seats, vinyl top. $1695
1968 PONTIAC Sedan, V-8, automatic. $1495
1965 VAUXHALL Victor $995
1966 METEOR sedan, V-8, automatic, radio $1195
1969 G.M.C. ½-Ton Super Custom pickup. 4-speed transmission and heavy duty equipment $2895

G.M.A.C. FINANCING
AVAILABLE

EMPRESS
PONTIAC-BUICK LTD.
382-7121
2867 DOUGLAS STREET
DRIVE IN OFF TOPAZ

DAVID MOTORS
LTD.

G-I-A-N-T
STOCK SALE
CONTINUES

We need space!

ALL PRICES
RIDICULOUSLY REDUCED

1967 CAMARO 'SS' Coupe, automatic transmission, mag wheels, wide ovals, radio.
1967 DATSUN "1600" Sports Convertible, low mileage, fully equipped.
1965 INTERNATIONAL Wagon, 4-wheel drive, top condition.
1962 DODGE V-8, Convertible, power steering, radio, etc.
1967 OLDSMOBILE 'Cutlass' hardtop, Big V-8, power steering, brakes, radio. Very clean.
1968 FIAT '124' hardtop, coupe, low mileage.
1966 VOLKSWAGEN '1500' Fastback, Royal Blue with radio and leather interior.
1965 VAUXHALL Wagon, roomy, economical, guaranteed.
1966 AUSTIN 'Cambridge' Wagon, immaculate inside and out. Guaranteed.

DAVID MOTORS LTD.
1101 Yates at Cook
386-6168

1969 PLYMOUTH SPORTS FURY. 2-door hardtop, vinyl roof, automatic, sports console, bucket seats, radio, slash rear speaker, rear defroster, one owner. 17,200 miles, $1,000 down. Finance remainder. Company car reason for selling. 385-2851.

'68 CAMARO 327, 4-SPEED, POSI-traction and other extras. Asking $2,400. 383-0901.

MUST SELL — 1969 RAMBLER Super, 6 automatic, tested, first $200, 1016 Kenneth, off Quadra.

1966 COMET CYCLONE G.T. 390, 4-speed, rebuilt engine, fully powered, stereo, $1695. 382-0665.

'62 MERCEDES, GOOD CONDITION, low mileage, 386-1525 5-7 p.m.

'67 CORTINA LOTUS. REBUILT motor. $1,800 or offers. 478-4080.

150 CARS FOR SALE

SUBURBAN MOTORS
NORTH
ON
DOUGLAS

"VICTORIA'S FORD
TRUCK CENTRE"

1969 CHRYSLER Newport, 4-door hardtop, V-8, automatic, power steering, power brakes, radio, vinyl roof $3298
1969 MARQUIS Brougham 4-door hardtop, fully equipped, including air conditioning $4398
1969 COUGAR, V-8, automatic, power steering, power brakes, radio $3398
1969 COLONY Park, 10-passenger station wagon, V-8, automatic, power steering, power brakes, radio $3998
1968 CHEVROLET Bel Air, V-8, automatic, power steering, power brakes, radio $2198
1967 FORD Galaxie "500", 4-door sedan, V-8, automatic, power steering, power brakes, radio $1698
1967 COUGAR, V-8, automatic, power steering, power brakes, radio $2398
1965 METEOR Montcalm, 2-door hardtop, V-8, automatic, power steering, power brakes, radio. SPECIAL At $1298
1964 FORD Galaxie, XL, 2-door hardtop, V-8, automatic, radio $1098

On the Spot
FINANCING
With F.M.C.C.

SUBURBAN MOTORS
386-6131
Open 'til 10 p.m. Mon.-Fri.
'til 6 p.m. Sat.

WORTHWHILE SAVINGS
on
AMERICAN CARS

1962 Mercury 4-door, V-8, automatic, radio, very clean. Only $795
1963 CHEVROLET 4-door, 6 cylinder, standard transmission, radio, excellent running condition. ONLY $695
1963 METEOR 4-door, V-8, standard transmission, power steering, radio, in excellent condition throughout. ONLY $895
1964 FORD XL 2-door hardtop, V-8, stick automatic, power steering, power brakes, power windows, radio, bucket seats. Well above average condition. ONLY $1195
1967 CHEVROLET 4-door, V-8, automatic, radio, top condition throughout. ONLY $1595

Trades Welcome:
Terms to suit your budget

BRIAN HOLLEY MOTORS
3319 Douglas at Cloverdale
384-1161

1969 CHEVY, KINGSWOOD ESTATE Wagon. Full power, like new, moving must sell. Call Mr. Myers at 384-0514.

LADY'S SPECIAL '68 FIREBIRD convertible. Excellent condition. Sacrifice. 385-1279 evenings.

'68 MERCEDES BENZ, 230, 4-speed, radio and Michelin X tires, $3,000. 382-7866 after 5 p.m.

SACRIFICE MUST SELL 1969 Mach I Mustang, 390, 4-speed; $700 cash and take over payments. 382-8966.

1961 PONTIAC STATIONWAGON, V-8 automatic, power steering and brakes, June tested, good condition, $600. 479-5109.

PRIVATE SALE. '63 ACADIAN, new engine and tires, 2 studded snow tires, tested, top condition throughout, $895. 478-6168.

'64 DODGE, 318 CU. IN. AUTOMATIC, polyester tires, radio, tape deck, new battery, 1-year-old paint job. 385-3395 or 386-7283.

'58 FORD 2-DOOR V-8, FLOOR shift, 4 barrel, radio, tested, $125. 384-6227.

1965 VOLKSWAGEN DE LUXE, excellent condition, full mechanical record, $950. 382-4388.

ECONOMICAL AND RELIABLE student car, '59 Renault Dauphine. 479-5590.

MUST SELL. 1966 VOLKSWAGEN this weekend, excellent condition, drive it. Best offer. 592-9034.

'69 DART SEDAN, AS NEW, 5,500 miles, reason for sale — owner leaving city. 385-2117.

'69 DODGE DART G.T., 18,000 miles, exceptionally maintained. $2,625. 384-1736.

'68 FALCON 2-DOOR, 6 CYLINDER, standard, 17,000 miles. $1350. 477-1214.

'61 T-BIRD, BEST OFFER. CALL between 5 and 7 p.m. 385-3204.

'63 CORVAIR, GOOD CONDITION, automatic, $575. 592-3687.

1954 AUSTIN, RUNNING ORDER. Best offer. 386-6947.

1969 FIREBIRD, ASKING $3395, $5200 new. Has to be seen. 382-4377.

1960 HILLMAN, 44,000 MILES, good condition. 384-2294.

1958 PONTIAC, 6 STANDARD, good condition, $200. 652-2372.

People Need People! Advertise services with a Classified Ad. Dial 386-2121 Today!

151 FOREIGN IMPORT AND SPORTS CARS

MUST SELL 1969 TR6 18,000 miles, excellent condition, AM-FM radio, $2,700 or best offer. 592-4506.

'60 VOLVO. NEW TRANSMISSION, new front end, good shape, $495 or Volkswagen 1500 or 1600 engine. 383-3134.

'68 MINI COOPER, PERFECT condition, 8300 miles. Asking $2000 384-4537.

1963 TR 4 SPORTS CAR. GOOD condition. 383-4582 after 5 or weekends.

'68 TRIUMPH G.T. 6, MINT condition. All options. 385-6252, 592-6658.

1969 ALFA-ROMEO BERLINA 1750, 27,000 miles, immaculate condition. 383-6103.

MERCEDES 190 SL, HARDTOP, soft top, new tires, in top shape, 2361 Lansdowne. 592-2814.

1962 TRIUMPH TR4, RADIO AND roll bar, $795. 658-8047.

1957 JAGUAR, $450
385-5219

MUST SELL '65 AUSTIN HEALEY Sprite. Offers over $1,000. 477-3830.

1970 VOLVO.
384-3281.

154 TRUCKS AND BUSES

THE ISLAND'S
LARGEST SELECTION OF
TRUCKS

MODEL YEAR-
END CLEARANCE

Stock No. 3608
BRAND NEW 1970
CHEVROLET ¾-ton
Pickup
V-8, automatic
transmission.
Large tires included.
Regular Retail $4082
Clear Out Price $3373
YOU SAVE $709

CORNELL
"CHEVROLET COUNTRY"
3050 Douglas Street

Thru to Burnside
(Opp. Mayfair)
385-5777

Open 'til 9 p.m.

GAME HAULER SPECIALS

63 I.H. 6-passenger Travelall V-8, de luxe model $995
64 I.H. panel, V-8, 4-speed $795
67 I.H. 6-passenger Travelall 6 cylinder, automatic transmission, excellent $1800
62 I.H. 6 cylinder, ¾-ton panel $595
64 I.H. 6 cylinder, ¾-ton panel $795
65 I.H. 4x4, 6-passenger pickup, winch, 4-speed, 6 cylinder $1695
66 I.H. 6-passenger pickup V-8, 4-speed $1495
2—64 44 Scout panels, winches, low mileage each $2195

INTERNATIONAL HARVESTER
517 Herald St. 388-5508

COLWOOD SPECIALS

63 FORD 6, 4-speed, ½-ton long box. Only $895
68 FORD V-8, 4-speed, long wide. Ideal camper. Only $2195
57 Chev 3-ton wrecker. Twin Holmes boom. Take smaller trade $1995
68 Datsun pickup $1495
65 Fargo V-8, 4-speed. Needs paint. Only $895

COLWOOD MOTORS, 478-1824
1836 Island Highway

MAZDA
"1800" PICKUPS
Immediate Delivery

HORWOOD
for
MAZDA
810 Johnson St. 385-1451

CLEARANCE SALE. MAKE ME AN offer! 1966 F-100 pickup, $1295. 1962 Ford tow truck, $1895. 1968 Mercury Handi Van, $895. 1957 Int. on baby duals, $595. Fordson SN and front end loader, $750. Ford backhoe and front end loader, $2995. Forklift 6,000 lbs. cap. high lift, $1295. Many more, too numerous to advertise. 854 Pandora.

1967 FORD ¾-TON P.U. V-8, 4-speed transmission. 1963 Chev. Tandem tractor, 409 motor, 5 and 4 trans. Full air.
George Eng Truck Sales
940 Hillside Ave. 385-3054

1968 FORD ¾-ton 4-speed $1995
1966 DODGE VAN, slant 6 $1095
1965 CHEV. 1-ton panel, V-8 $1295
VICTORIA JEEP
Hillside at Rockbay

1952 FORD PANEL TRUCK, G.V.W. 4500, engine 11,000 miles only, new 6-ply tires, good condition throughout, current tested certificate. Offers. 478-8723 after 6 p.m.

1965 CHEVROLET 90 WINDOW van, immaculate condition, only 22,000 miles. Owner must sell. 477-4055 evenings.

MUST SELL 1969 GMC ½-TON heavy duty truck, V-8 automatic, positraction, radio. Very good condition. 388-5709.

1967 FORD ½-TON 3-SPEED V-8, long box, 6-ply tires, excellent shape. $1700 or consider trade. 592-4786.

1970, 1-TON G.M.C. TRUCK, LONG wheelbase, dual wheels, 4-speed transmission, power brakes, like new. 477-3785.

MUST SELL 1968 CHEV ½-TON pickup. Long wide box, 16" 6-ply tires; 250, 6 cylinder, 4-speed. Good shape. $1700. 384-8864.

BRAND NEW DATSUN 1-TON pickup, fully equipped. $2195. DAVID MOTORS LTD.
1101 YATES ST. 386-6168

'65 CHEVROLET ½-TON PICKUP — custom cab, heavy-duty suspension, low mileage, good 6-ply tires. 478-4507.

1968 LAND ROVER 109 STATION wagon, 27,000 miles, 6 cylinder, A-1 condition. Ideal hunting vehicle. Phone collect. 758-7732.

EXCELLENT CAMPER TRUCK '67 Mercury ¾ ton, V-8, 4 speed, fleet-side box, all heavy duty, split rims and radio. 478-3520.

TRUCK FOR SALE. '58 FORD ½-ton, 312 V-8, chrome rims, tach, gauges, with camper, $500. 382-1848.

1967 ONE-TON DATSUN WITH fully equipped camper. Like new, $1800. $100 down. 383-8813.

'69 V.W. WESTPHALIA CAMPER. Fully equipped. Excellent condition. $3,200. 478-3562.

1969 GMC ½-TON, 6 CYLINDER pick-up. Good condition. Cheap for cash. 743-2005.

1969 FARGO PANEL EXCELLENT condition, 11,000 miles, $2150. 386-2096.

1959 FARGO SCHOOL BUS, mechanically excellent, no seats, asking $1,400. 382-0325.

1969 ECONOLINE E-200, V-8, USED privately. $2430 or reasonable offer. 382-3615.

1964 INTERNATIONAL TANDEM. Excellent condition. Take over payments. 385-1279 evenings.

ONE OF THE FEW '66 MERCURY ½-ton, short box, excellent condition. 658-5700.

'64 ½-TON CHEVY TRUCK, $900 or offer. 478-4031.

FARGO SCHOOL BUS FOR SALE, 385-5117.

1956 CHEV. PICKUP, TESTED, licensed, $325. 382-1020.

MUST SELL 1948 FORD HALF-ton, immaculate condition. 592-6531.

1954 FORD ½-TON $200.
479-7478.

R-160 I.H.C. FLAT DECK, TAG along, real good, $895. 382-7595.

1967 FORD HALF-TON, V-8, AUTOmatic, radio. 386-0511.

1956 I.H.C. WINDOW PANEL, EXcellent condition. 478-2194.

154 TRUCKS AND BUSES

ENSIGN
CHRYSLER-PLYMOUTH

UNDER
"ONE SIGN"
YATES at COOK
—CHRYSLER
—PLYMOUTH
—BARRACUDA
—VALIANT
—DUSTER
—SUNBEAM
—SIMCA

CHOOSE FROM
12 ONLY
BRAND NEW
1970
FARGO TRUCKS
at
FLEET PRICES

1970 FARGO D-100 ½-TON SPORT PICKUP, 128" WHEELBASE, V-8 MOTOR, 16" TIRES, 5-YR., 50,000 MILE WARRANTY.
COST NEW $3715
FLEET PRICE
$2898

1970 FARGO A-100 TRADESMAN VAN, 108" WHEELBASE, V-8 MOTOR, AUTOMATIC TRANSMISSION, BUCKET SEATS, HEAVY DUTY SUSPENSION, JNR WEST COAST MIRRORS.
COST NEW $4018
FLEET PRICE
$3494

TRADES

1964 DODGE D-600 flat deck and hoist.
SALE PRICE $1995
No down payment
36 payments of $70.

1968 CHEVROLET ½-ton pickup. Radio.
SALE PRICE $1995
No down payment
36 payments of $70

1969 DODGE D-100 pickup, V-8 motor, 4-speed transmission.
SALE PRICE $2495
No down payment
36 payments of $88

ENSIGN
CHRYSLER-PLYMOUTH

UNDER THE
"BIG SIGN"

YATES and COOK
386-2411

Open Weekdays 'til 9

PETER POLLEN
FORD

"Victoria's Truck
Sales Leader"

With
Vancouver Island's
Largest Selection
To Choose From

GENUINE SAVINGS!!

Light Trucks
F-100's, F-250's, F-350's
ECONOLINES
4x4s
BRONCOS
Medium and
Heavy Trucks

100 Per Cent
Financing Available

PETER POLLEN
FORD
1060 Yates St. 384-1144
Open Until 9 p.m.

TRADE-IN SPECIALS

1968 GMC ½-ton V-8 automatic transmission $1995
1966 GMC ½-ton long box $1495
1964 CHEVY van $995
1964 JEEP Wagon "6" radio, 4x4 $1095

CORNELL
"CHEVROLET COUNTRY"
3050 Douglas St.
385-5777

The Key To Getting It Done
is to check the "Services"
in today's Classified Ads.

158 TIRES

TIRE SALE
Kelly-Springfield
"Roadmarks"

As an introductory offer you can buy one tire at regular list price and get the second tire at

"HALF PRICE"

Chargex — or pay day terms

D & D TIRE
1620 Blanshard St.
(Phone 382-7283)

FOR SALE—2 560x590x14 GROUND grips, like new. 388-6155.

TRUCK TIRES 750X16, 8 PLY, also 2 700x15. 478-3520.

160 PARTS, ACCESSORIES

OUR NEW LOCATION
2150 Blanshard Street
Your Car's "Heart" is the
BATTERY
For a Strong, Sure Start Every Time GET an "ACME"
LOWEST PRICES
IN TOWN
Delivered and Installed
FRANCIS BATTERY & TIRES LTD.
Retreading Specialists

VOLKSWAGEN NEW AND USED PARTS
OVERSEAS
GERMAN CAR CENTRE LTD.
388-6461

RINGS, BEARINGS, GASKETS, exchange brake shoes, drum turning, pin fitting, valve seat machining. CORDS PISTON RINGS
At 834 Johnson St. — 383-0011

VOLKSWAGEN 1500 MOTOR AND transmission, offers. 656-2879.

LANGFORD AUTO WRECKERS
1074 GOLDSTREAM 478-2869

1 SET OF 3 TWO CARBS AND manifold with linkage, $85. 384-3288.

162 AUTO REPAIRS, SERVICE AND TOWING

VOLKSWAGEN
OVERSEAS GERMAN CAR CENTRE LTD.
Factory Trained Mechanics
807 Ellice St. 388-6461

VOLKSWAGEN PARTS
And Repairs
Available at
BAVARIAN AUTO LTD.
Govt. and Herald 386-1515

THE ENGINE REBUILDERS
DOWNTOWN AT
FREDERICK MOTORS LTD.
616 QUEENS AVE., 383-6632

TRANSWILL AUTOMATIC TRANSmission specialists, 384-2851. Rebuilt auto transmissions from $69.95. Tune-ups from $11.95.

JUNK CARS — $7 PAID FOR most complete big ones at yard, $2 paid, we haul away. 382-9395.

OLD CARS TOWED AWAY. $2 paid for most complete large cars. Others reasonable. 478-3344 anytime.

164 AUTO BODY WORK AND PAINTING

DO YOU WANT TO SAVE MONEY on the auto body repairs on your car? If you do, call 385-3136; 20 years experience, free estimates.

166 CARS AND TRUCKS WANTED

EMPRESS
PONTIAC — BUICK

Needs Late-
Model Used Cars

382-7121
DOUGLAS at TOPAZ
Drive In Off Topaz

Good, Clean
CARS AND TRUCKS
WANTED
Cash in 5 Minutes

— PLIMLEY —
1010 Yates St.

WE BUY
CARS FOR CASH
SPEEDWAY MOTORS
971 YATES STREET

INSTANT CASH FOR
Sports Cars and Imports
BRIAN HOLLEY MOTORS
3319 Douglas, 384-1161.

SELLING?
CASH OR CONSIGN.
ART'S CARS, 383-8302.

SMALL CAR, UP TO 1962.
656-1660.

168 CAMPERS AND TRAILERS

FACTORY SPECIAL

1970 — 1700 Travelaire. Complete, brakes, toilet, fridge, furnace, stove and oven, and rock guard.
Regular price $3300
Factory special $3095

Save $205 on this beauty

AT

COASTLINE
TRAILER CENTRE (Vic)
388-6021 — 642 Burnside Rd.

1968 GOLD LINE CAMPER, 10½ ft., 2 double beds, dinette, 3-burner stove with oven, fridge, furnace, intercom, double sink. Phone after 6. 386-6516.

HEAVY DUTY HARDTOP TENT trailer, custom built, leaf and coil springs and shocks, 4'6" mattresses, new tires, with spare. $550. 479-2716.

UTILITY TRAILER, 5X10, GOOD FOR FARM USE, WHAT OFFERS? AL'S, 214 DUNDAS. 383-8233.

12' LIL LOAFER TRAVEL trailer, propane stove with oven. 478-2635 evenings.

HOUSE TRAILER, FACTORY built, 12'. Sleeps 5. Excellent condition. $900. 478-2767.

168 CAMPERS AND TRAILERS

HUNTER'S SPECIAL 8 FT. HYdraulic telescopic camper, 2-burner hot plate, ice box, etc. Only $1,095. S. J. Peden Ltd., 386-3464.

16 FT. COASTLINE TRAILER, brakes, oven, toilet, propane, electrical and testing station approved. S. J. Peden Ltd., 386-3464.

ATTENTION TRUCK OWNERS
Auxiliary gas tanks, tire mounts and bumpers. Oak Bay Texaco. 1990 Oak Bay Avenue. 385-4332.

ARKANA TRAILERS
SALE-SERVICE-REPAIRS
4099 Tuxedo Drive 479-1446
Evenings 477-2539

CANADIAN MOTOR HOMES
Empress by HaiCo. Latest model just arrived at Goldstream Estates, 974 Goldstream Ave., Hwy. 1A.

FORD'S CAMPER and TRAILER Profile aluminum, accessories. Call us at 478-5815.

DOGWOOD TRAILER SALES
PARTS — PROPANE — RENTALS
TRAILERS — 478-6841 — CAMPERS

HUNTER'S SPECIAL, '50 FARGO with chassis mount camper, in good condition, $500. 478-3947.

CAMPER, SLEEPS 2, PROPANE stove, suitable for Volkswagen crew cab, $350. 385-9668. 311 Vancouver.

OFFERS INVITED ON 1961, 18½ ft. Oasis self contained trailer. Complete. 743-2005.

15' 1960 BUILDRITE, FRIG, mirrors, equalizing hitch, good clean condition $950. 383-5903.

BOX TRAILERS 4X8, 4X6, FULLY equipped. Al's, 214 Dundas. 383-8233.

TENT TRAILER FOR RENT.
478-3879.

19-FOOT TRAVEL TRAILER, 1965, asking $1,250. 479-1440 or 382-0222.

168 CAMPERS AND TRAILERS

BOB'S TRAILERS

If it's a mobile home or Travel Trailer, it's here.

Aristocrats, new and used.

Four Seasons, Lamplighters, Knight. 12'x48' 2-bedroom to 12' x 64', 2 and 3 bedroom units.

See our de luxe model 12'x64' front dinette upgrade throughout $11,950, complete set up.

Spaces for your home in our secluded park.

386-3623 478-4979

S. J. PEDEN LTD.
Your
Vanguard Dealer

ATTENTION HUNTERS AND FALL HOLIDAYERS

With fall fast approaching it's the opportune time to purchase from our large stock a new Vanguard camper, trailer, canopy top or Okanagan small truck camper. See us today.

TRAILER SUPPLIES
BUILD
A CAMPER TRAILER OR
CANOPY TOP.
PARTS, PLANS, ALUMINUM

Mon.-Sat. 8 a.m.-5 p.m.

S. J. PEDEN LTD.
2855 Quesnel St.,
386-3464.

SEPTEMBER
CLEARANCE

Top quality used trailers. Example . . 2 only '68, 15' TRAVELAIRES, like new. Your choice at $1695. Any reasonable offer considered on other used units.

Still available, a good selection of 1970 SCAMPERS, SHASTAS, CITATIONS and BOLERS.

A valuable bonus with the sale of every new and used trailer during SEPTEMBER.

PURVIS FLACK
TRAILER SALES LTD.
1915 Quadra
(across from the curling rink)
Phone 382-3522

For complete trailer service phone our service Dept. Manager, Bob Armstrong at 382-4611.

TERRY TRAVEL
TRAILERS

See the 24', ideal for a winter in the south. Bath tub. Lots of storage space. 7 cu. ft. fridge. Now selling at $5,385.

MULLINS MARINE SALES LTD.
925 Yates St., 382-4515

Entrance Yates or View St.

SEAGULL—CAVEMAN CAMPERS
Mobil Craft Trailers
Division of
Dominion Motors
'64 Chev ½-ton, low mileage and '68-8' Security Camper, 3-burner, blower fan and light, 10,000 B.T.U. furnace. LIKE NEW $2,795.
'67-9' Caveman camper, 3-burner stove and oven. Blower fan, chemical toilet and hi-jacker jacks, $1,695.
Bumper tire racks, hijacker camper jacks.
1812 Douglas 385-5012

OPEN ROAD
HOLIDAY CAMPERS

NOW
AT

EMPRESS
PONTIAC-BUICK LTD.

Douglas at Topaz,
382-7121.

FENNELL'S
TRAILER SUPPLIES
parts — propane — repairs
GALAXIE CAMPERS

6459 Pat Bay Hywy. 652-2511

TERRY TRAVEL TRAILER, 17½', self-contained, including 4 cubic ft. fridge and furnace. Also car hitch with sway bar. Electric brake system. Jacks and canopy, excellent condition, $3,450. Call 386-3511, Ext. 25.

18½ FT. CAMPER TRAILER, self-contained, shower, furnace, water heater, sleeps 6; electric brakes, easy lift hitch, air conditioner. $3,000 cash. Apply Tall Timber Park, Duncan. 748-9213.

SECURITY CAMPERS
Winnebago Motor Homes
MORRIS
TRAILERS AND CAMPERS
DOUGLAS AT BURNSIDE - 383-2332

IDEAL FOR HUNTING, 6 FOOT over the cab, home-built camper, sleeps 4, aluminum siding. Asking $200. 384-0169

169 MOBILE HOMES AND PARKS

GLENKEY
MOBILE HOMES

"Your Key to Better Living"

See us on location—at the Goldstream Villa (behind the Goldstream Inn)

Pick your Space and your new home
at the development

385-2491 or 478-4245

FULLY FURNISHED
MOBILE HOME 12'x50'
$8925 — including sales tax. Attractive four rooms, OOM heating, new carpeting, beautiful bathroom, large electric water heater. Full length verandah, carport, hobby shop, and skirted. All set up on rented lot on city sewer system. An opportunity. Terms $5425 down, balance (7 per cent only), $122.50 per month.
MARCONI REALTY 386-3941

3- BDRM. TRAILER
METCHOSIN

12x55 mobile home in excellent condition. Fully furnished. Located on quiet street. Lot large enough for garden and play area. $2000 will handle. H. Mitchell, 478-4818.
R. Douglas Agencies, 386-8401

BOAT WANTED IN TRADE ON new 3-bedroom mobile home, 12x65 ft. Fully furnished, value $12,900. Phone Keith Dewar, Maguire Motors Ltd., Duncan, evenings Res. 746-7012.

1968 10X35 FT. 2-BEDROOM MOBile home. Automatic gun furnace, storage and sundeck included. Full Price $5350. 745-6250.

10' x 45' 2-BEDROOM MOBILE home. Ecellent condition. Furnished or unfurnished. Full price $5,500. 652-2881.

169 MOBILE HOMES AND PARKS

12'x48' — 2-bdr. set up and ready to move in. Located in one of the nicest "adult only" parks in Victoria — fully skirted, steps at both doors, canopy — storage cabana — like new, 1 year old. Complete $7,795. $1,490 down, balance $132 month for 84 months. Will consider up to 120 months. To view phone 245-3946.

GORDON'S MOBILE SALES
Island Highway S.
(Westdowne Rd.)
Ladysmith, B.C. Ph. 245-3946

TOTE-EM TRAILER SALES

12'x68' SAFEWAY Custom "Manor" 2 or 3-bedroom, utility room. Fully furnished and carpeted throughout. $13,500

SEE our homes and reserve your space now in this de luxe adult development.

2780 Spencer Rd.

For information phone 478-1041, 10:30-4 p.m. 384-8791, evenings

12X64 MOBILE HOME IN ADULT park, furnished or unfurnished, completely landscaped. 478-4850.

SOOKE TRAILER PARK, 7021 Grant Rd., $30; 40' space, $25. 642-3567 or 642-3173.

'69 MOBILE HOME. 50'x12', EXcellent condition. $6295. 479-2273.

181 TOURIST ACCOMMODATION

DE LUXE, EXTRA SPACIOUS 1-bedroom apartment, fully furnished. $10 a day. $60 a week, monthly and yearly rates. Cablevision, parking etc. Near Jubilee Hospital. Bus and shopping. 592-9516.

BED AND BREAKFAST
Minimum single, $4. Also weekly prices. Roccabella, 777 Blanshard. 385-9030.

ROOMS, PRIVATE BATH, DOUBLE $6, daily or weekly rates. Near Empress Hotel. 385-5227.

185 CONVALESCENT AND REST HOMES

DE LUXE ACCOMMODATION IN VICTORIA REST HOMES
Ladies, gentlemen or couples Nurse (24 hours). En suite plumbing. Buzzer at beds, hydraulic bath lift, elevator, TV, excellent menu, tray service, level entrance. Reasonable rates. 478-2943 or 383-6385.

LOVELY, BRIGHT, CHEERFUL rooms in new Rest Home, opened August 1. Come and see us before choosing a place for Mother or Father. 24-hour care and supervision. Craigdarroch Rest Home, 386-3813 or Mrs. Mann, 388-7630.

SINGLE OR SHARING. BEAUtiful home open for loved ones needing extra attention. Excellent meals. Quiet parklike area. Reasonable. 1960 Cromwell, off Mayfair Drive.

LOVING CARE FOR MOTHER OR Father in a small private rest home in Fairfield, close to parks. Call Mrs. Mack, 383-9315.

SEMI-PRIVATE ROOM FOR elderly lady. Main floor. Tray service. 24 hour supervision. 384-1750.

1 PRIVATE ROOM AVAILABLE, Belgrove House Rest Home, 1198 Marchant Rd., Brentwood Bay, 652-1552.

REST HOME, DOUBLE ROOM, ladies, gents, or husband and wife. Tender loving care. Near sea and park. 382-9465.

PRIVATE ROOM ON MAIN FLOOR for gentleman. 24-hour supervision (Intercom). 388-1352.

190 ROOM AND BOARD

THE GLENSHIEL HOTEL, EXcellently located near both Beacon Hill Park and downtown, offers comfortable residence for retired gentlefolk. Rates include three excellent meals and full hotel service. 383-4164.

EXCELLENT ACCOMMODATION for male students. Individual rooms, 3 meals and laundry included. 3 miles from University. 477-6894.

SHARED ACCOMMODATION FOR 1 university girl student, laundry and 3 meals. 10 min. walk to UVic. $90. 477-3796.

BRIGHT, WARM DOUBLE BEDsitting rooms with full board. Own TVs, near University bus, and town. 385-3858.

BOARD AND ROOM FOR 2 MALE students. 3 meals or lunches. Good bus transportation to U Vic. Pleasant home facilities. 385-2140.

ACCOMMODATION IN CONGENIAL private home for elderly person. Excellent board and some care if required. 382-2784.

ROOM AND BOARD FOR WORKing man. Close to Parliament Buildings, park and town. 383 Toronto Street. 385-8420.

EXCELLENT ACCOMMODATION for elderly, refined lady. Home atmosphere, good bus service. 388-5897, 383-9582.

DOUBLE OR SINGLE, ROOM AND board, lunches packed for working men or students. 384-8862.

VACANCY IN GUEST HOUSE FOR elderly people. Excellent meals. Non-drinker, non-smoker. 383-7797.

ROOM AND BOARD FOR REsponsible young gentleman. 2862 Austin.

ONE LADY FOR ROOM AND board. Close to both Jubilee and D.V.A. Hospitals. Phone 592-1078.

ROOM AND BOARD FOR YOUNG man. Near Parliament Buildings. 382-0931.

STUDENTS, SENIOR, SHARE large twin room. Private home. All facilities. 1 mile UVic. 477-4462.

ROOM AND BOARD FOR MEN, single or sharing, TV, light laundry, excellent meals. 382-8048.

HAVE ROOM AND BOARD FOR Christian or non-drinker, smoker. Male preferred. 383-6651.

ROOM AND BOARD, 382-0652.

ROOM AND FULL BOARD, SHARE $80. Private room $80. 386-8520.

ROOM AND BOARD, GIRLS ONLY. 395-4367 or 385-7922.

ROOM AND BOARD—SHARE 382-6021

191 ROOM AND BOARD WANTED

YOUNG MAN WOULD LIKE TO live with family, starting late October. Good character, working. 383-4347, 10 a.m.-4 p.m.

YOUNG BUSINESSMAN WANTS room and board, laundry, single room, in Oak Bay, Fairfield district. 477-5071.

193 ROOMS TO RENT

UNIVERSITY STUDENT
Share $47,000 home, 20 ft.x48 ft. pool. Close to UVic. $70 per month. Move in now.
OCEAN COVE RENTAL SERVICE
Bus. 479-4422 Res. 477-8280

NICE BED-SITTING ROOM IN private home with 2 adults, kitchen privileges, for lady pensioner. $45. 384-1876.

QUIET HOME, NO DRINKING, near St. Joseph's Hospital. Kitchen privileges, men only, 383-6606, weekdays after 5 p.m.

BRIGHT ROOM, HOME PRIVIlieges, board optional, girl only. 479-2988.

LOW-PRICED DOWNTOWN housekeeping rooms. Oxford Hotel, 777 Fort Street. 384-3731.

2-BEDROOMS IN UPPER DUPLEX for 2 pensioners, all found, $50 each. 385-3038.

NICE ROOM FOR WORKING MAN. Share TV and kitchen. $11 week. 384-4324.

FURNISHED ROOM. NO SMOKing. Kitchen privileges. 383-6796 after 5 p.m.

193 ROOMS TO RENT

CLEAN, NICELY FURNISHED room, $12 per week. 1256 Balmoral.

GIRL ABOUT 20 TO JOIN 2 others in suite. 388-5856.

ACCOMMODATION FOR QUIET Uvic or business girls. 385-4520.

SLEEPING ROOM FOR RENT, Esquimalt. 382-5279.

197 HOUSEKEEPING ROOMS TO RENT

IF DOWNTOWN IS FOR YOU
Close to convenient shopping

STAY AT RITZ HOTEL
Housekeeping rooms and small suites fully furnished.
By day, week or month.
Elevator service—T.V. lounge
383-1021 710 FORT

SCOTT APARTMENTS
Extra large LHK rooms for middle-aged or elderly tenants. Hot and cold water, gas ranges, cablevision all rooms. 2659 Douglas 382-1221.

CLEAN BRIGHT ROOM, COOKING facilities, all found, working adults, 339 Superior Street.

BACHELOR SUITE, AVAILABLE immediately, $75. 968 Balmoral Road. 388-5832.

BACHELOR UNIT CLEAN COMfortable, frig, gas, linen, private entrance. Men. 1016 Queens Ave.

23 MENZIES ST. CLEAN FURnished rooms. Men only, all utilities, $15 weekly, $45 monthly.

SMALL ROOM, ALL UTILITIES included, fridge, stove. $65 month. 384-6663.

AVAILABLE NOW. CLOSE TO town and buses. $45 per month. 1405 Fernwood.

LIVING ROOM, KITCHEN AND 1 bedroom, private entrance, close in. Older person only. $78. 479-2288.

LARGE COMFORTABLE ROOM, community kitchen. $55. Everything supplied. Ladies only. 386-6191.

$50. WALK DOWNTOWN. QUIET, newly painted room for lady. Also vacancy Oct. 1. 478-4353.

LOVELY HOUSEKEEPING ROOM. 306 Gorge Road East. 383-5096.

200 APARTMENTS TO RENT UNFURNISHED

MARIFIELD PARK
562-6 Simcoe St.
Large, beautifully decorated apartments with sunken baths, 12x15 bedrooms and plush wall-to-wall carpets.
1-Bedrm. from $125
2-Bedrm. from $155
Adults only—No pets
Resident Mgr. 388-5833
Goward Developments Ltd.

QUADRA VILLA
QUADRA AT TOPAZ
Children Welcome
October 1st — Sundeck, patio, drapes, cablevision, laundry, parking.
2-Bedroom $149
3-Bedroom $159
Resident Manager, Ste. 2854, 382-0722

FORT ELFORD APT.
1410 ELFORD ST.
FREE hydro, laundry, parking, cablevision. Excellent soundproofing, elevator. Central location. Available immed. Extra large 2-bedroom suite, $165. Available October 1, spacious one-bedroom, $135 and bachelor $105. Resident manager. 385-8228.

JUBILEE
UNIVERSITY AREA
2072 Cadboro Bay Rd. — Bright, comfortable 1-bedroom suite, cablevision, oil heat, fridge and stove, washing facilities. Rent $115 per month. Available October 1st. Eves 592-9040.
A. BERNARD & CO. LTD.
655 Fort Street 384-9335

CROFT HOUSE
128 CROFT ST.
1-BEDROOM SUITE, $131
2-BEDROOM SUITE, $155
Fully modern, close to shopping, park, Parliament Buildings and sea. Res. Manager, 382-8096.

BELMONT TERRACE
1080 Belmont at Fort
Bachelor $105
1 bedroom $130
2 bedroom $155
Phone 592-2218

GLENCARIS APTS.
477 Superior Street
1 bedroom $125
Phone 592-2218

EXTRA LARGE MODERN 1-bedroom suite. Own heat control and entrance. Reasonable low rent to right tenant. Adults. 382-6333, 656-2230.

FACING beacon hill park, comfortable, 1-bedroom, main floor apartment, fridge and stove. Rent $120 per month. Available October 1st.
A. BERNARD & CO. LTD.
655 Fort Street 384-9335

PARTLY FURNISHED 1 BEDroom suite in family home, private entrance, stove and fridge included, all utilities. Middle-age preferred. $125. Phone between 10-1. 478-5396.

SEACLIFF LODGE
Large one-bedroom suite on waterfront. Individual heat controls, cablevision, balconies, drapes. 636 Dallas. 385-3889.

GORGE VALE APARTMENTS, 1180 Colville Rd. 383-3139. De luxe 2-bedroom suite, carpeting, drapes, intercom, overlooking golf course. $145.

UNIVERSITY-SHELBOURNE
Plaza area, large 1-bedroom suite, carpeted, drapes, patio, controlled entrance. Free laundry, main floor, no pets. $125. 477-4498.

CAVALIER APARTMENTS, 1400 Camosun. 1-bedroom suite, $125. Modern block. Walking distance. Adults only. 384-2919.

CLEARVIEW APT. 1258 YATES. $140 — large 2-bedroom suite, cable TV, modern conveniences. 386-1961 or 384-7785.

LEELA HEIGHTS
De luxe 1-bedroom suites from $120 and up. 1 child welcome. Belmont-Fort 382-1436 or 388-7289. Victoria Construction.

ESQUIMALT TWO 1-BEDROOM suites, near beach, bus and shopping. Fireplace, heat, hot water, garage, $100, $110. October 1. 384-6105 after 3 p.m.

Main floor, 2 bedroom suite — Tweedsmuir Mansion facing Beacon Hill Park. $130 per month.
Mr. Custance — 385-2461
Swinerton, Stewart Clark, Ltd.

"COMPARE RENTS"
1 Br. $120; 2 Br. $145. Deluxe suites in modern bldg. Contact Resident Manager, 384-3291 or Western Homes Ltd. 382-2137.

NEAR NADEN, 850 ADMIRALS Road, 2-bedroom suite. Available October 1. $145, utilities included. 382-5811.

1608½ REDFERN, UPPER SUITE, close to Transit, near Oak Bay border. $85. 384-1711 or 479-3437, 479-4509 nights.

MT. EDWARDS APARTMENTS
2-bedroom suite available. Laundry, parking. 3 blocks to town. Adults only. $120. 383-8818.

1-BEDROOM SUITE LIGHT, heat, electricity, $110. 385-3411, Bitterman.

BACHELOR $70; 1 BEDROOM $95; free heat, water, cablevision, parking. 1251 Pandora 388-9097.

BEAUTIFUL APARTMENTS, close to town, adults only. Cablevision included. 385-4304.

CRANMORE COURT. 2100 CADboro Bay Rd. 1-bedroom suite. Oct. 1. $115. 592-6329.

$110. 1-BEDROOM, MODERN. Cook and Bay area. Immediate POSSESSION. Particulars. 477-2468.

BACHELOR SUITE. FORT AT Linden. 2 private entrances. Older lady. 479-3738 after 6 p.m.

ESQUIMALT, 1 BEDROOM APARTment, $80. Apply Apt. 2, 1205 Juno St.

MODERN 1-BEDROOM APARTment, $110. Quiet. 821 Queens. 384-3861.

ESQUIMALT AREA, $115. 1-BR. ste, in new apt., 1 blk. to HMCS Naden. Western Homes Ltd., 382-2137.

JUBILEE, $85. 1-BEDROOM suite, mature single person. 656-4254.

GLAMIS MANOR, 2119 OAK BAY, 1-bedroom, first floor, $125. 592-3130.

3-BEDROOM, UPPER SUITE, heat, cable included. 385-9985.

BURNSIDE, 1-BEDROOM APARTment. Self-contained. $95. 386-6936.

200 APARTMENTS TO RENT UNFURNISHED

OAK BAY
BRAND NEW
WINCHESTER COURT
"The Building with the Courtyard"
—92 de luxe extra spacious suites
—Quality wall-to-wall carpeting
—Concrete floors, double walls
—BILLIARD ROOM
—SAUNA ROOM
—WORKSHOP
—De luxe walnut kitchen cabinets
—Feature wallpaper, china shelves
—Colored appliances
—Cushion floor kitchen and bath
—Generous living areas
—All suites include heat, cablevision, drapes, storage, parking.
—Courteous resident managers.
ONE BEDROOM FROM $133
Call Mr. and Mrs. Bowiby, 382-5846
223-1063 Foul Bay Road

NEW
"THE DEVON OAKS"
Quiet, desirable location. Close to shopping, bus routes, Jubilee and leisure areas.
—Excellent soundproofing.
—6" insulated double walls.
—Concrete floors.
—Walnut kitchen cabinets.
—Colored appliances
—Cushion floor kitchen and bath
—Feature wallpaper, china shelves
—Quality wall-to-wall carpeting.
—Generous living areas
—ALL suites include heat, cablevision, drapes, storage, parking.
—Courteous resident managers.
FULL NOW
Available October 1
TWO BEDROOM $168
Manager—Mr. and Mrs. M. Punt
386-0369—Ste. 209-1066 Foul Bay Rd.

PARK PACIFIC APARTMENTS
For transportation to view above suites, call Mr. Bowiby, 382-5846.

84 SUITES — NOW OPEN

MARINA PARK
APARTMENTS
2000 White Birch Road,
Sidney

ON WATERFRONT
Shoal Harbor

Just North of Resthaven Hospital

1-bedroom suite, $135 to $185

2-bedroom suite, $165 to $275

Adults Only — No Pets

Resident Managers
MR. AND MRS. S. ARDEN
656-1616

REGENT TOWERS
415 Michigan
383-6216

1-bedroom suite from $133
1 only 2-bedroom $188

CHARTER HOUSE
435 Michigan
384-8923

1-bedroom suites from $134
2-bedrooms from $175

VICTORIA'S FINEST
Hi-Rise Complex
Where the nice people live

North West Trust
386-3534

LORD AND LADY SIMCOE
THE SIMCOES
"Victoria's
Prestige Address"
1 OR 2-BEDROOM SUITES
Available Now
Furnished or Unfurnished
VICTORIA'S LARGEST HEATED SWIMMING POOL AND SAUNA
—Washers and Dryers.
—Drapes.
—Sound proofing.
—Wall-to-wall carpet.
—Free outdoor parking.
—Recreation room, billiard table, etc.
—Lounge.
—Residence Managers.
—Cablevision.
—Controlled entrances.
440-450 Simcoe Street
385-3111

BURNSIDE GARDENS
3622 TILLICUM RD.

AVAILABLE

2-bed suites, $150.
3-bed Town house, $170.

Colored appliances, double plumbing, heat, water, cablevision, individual washer and dryer. Large Swimming pool, playground. Children welcome.

DOES YOUR APARTMENT OFFER?
15½ acres of landscaped grounds on sheltered waterfront property. This is a bird sanctuary. We have — a small boat dock — heated swimming pool — hobby room — 4 playgrounds — badminton court — nursery school — Elementary and Junior High, 5 minutes walk — No traffic — 10 minutes to town.
AT THESE PRICES
2 Bedrm, family $137 to $144
2 Bedrm, adult only, from $130
Choice Suites Now Available
CHRISTIE POINT APTS.
383-0644 2951 Craigowan Rd.
No Pets

UNIQUE
Completely remodelled duplex suite, in sea front, gracious, Cotswold styled home, looking south over straits to mountains. Beautiful garden setting on cove near Saxe Point. 5 comfortable and interesting rooms on ground floor and large upstairs double bedroom. All gardening, heat, garage, etc., included in $215 rent. Viewing by request. Please phone 383-9989 or reply Victoria Press, Box 315. Available for long term lease to desirable tenants with references.

CARNABY TERRACE APARTMENTS
Wall-to-wall, drapes, cablevision, laundry, quiet atmosphere.
1 BR.—$136. View to waterfront and Mt. Baker.
1 BR.—$131 2BR.—$148
Call to Mrs. Courtemanche at 385-5959 or 385-7761
D. F. Hanley Agencies Ltd.

AVAILABLE NOW!!
AVAILABLE NOW!!
2 BEDROOMS ONLY, $145 PER month, includes cablevision, elevator, colored appliances, laundry, drapes, balcony, parking and heat. Clean and spacious suites in quiet modern block. Close to Jubilee Hospital, stores and bus. Call resident manager, 382-8508. Ashford Court, 1760 Fort St.

GOODACRE TOWERS
350 and 360 DOUGLAS ST.
Directly opposite Goodacre Lake in beautiful Beacon Hill Park. Customary highrise amenities. Excellent selection of 1 bedrooms available for immediate occupancy from $130.
For further rental information phone 385-8111, 9 to 5.

SIR WINSTON CHURCHILL APARTMENTS
Available October 1, 1970. Includes drapes, cablevision, individual heat, close to town.
1-BR — $120 and $122.50
Call: Mrs. Black, 383-0447 or 385-7761
D. F. Hanley Agencies Ltd.

$120, 1-BEDROOM SUITE, ADULTS only, free cable, laundry. Vacant. 385-7346. Also 2-bedroom suite, $140. Available Oct. 1st. 385-7346.

TWIN HOLLY APARTMENTS
476 LAMPSON
2 Bedroom. Available Oct. 1st. 385-2289.

AVAILABLE NOW. 3 ROOM SELFcontained suite in side by side duplex, $70. Sidney. Adults. 652-2776

$110, 1-BEDROOM SUITE, AVAILable Oct. 1. 1239 Park Terrace, Esquimalt. 385-2925.

OCEAN FRONT
One-bedroom suite, $115 monthly. 628 Dallas.

200 APARTMENTS TO RENT, UNFURNISHED

TUDOR ESTATES LTD.
2030 Douglas St.
382-2721

THE FONTAINBLEAU AND RICHELIEU
3159 AND 3187 SHELBOURNE

THESE SPACIOUS APARTMENTS FEATURE
WALL-TO-WALL
COLOURED DRAPES
CABLEVISION
PATIOS
OFF STREET PARKING
ACROSS FROM HILLSIDE SHOPPING PLAZA
BUS SERVICE AT DOOR

1 BEDROOM FROM $127
2 BEDROOM FROM $159
RESIDENT MANAGERS
FONTAINBLEAU 592-4154
RICHELIEU 592-0554

MITCHELL OAKS
2065 OAK BAY AVE.

ALL THE FEATURES OF MODERN APARTMENT LIVING, SHOPPING IN THE VILLAGE AND BUS SERVICE ON THE CORNER.
384-7928
7928

THE PONDEROSA
1184 ESQUIMALT RD.

THE CONVENIENT LOCATION OF THESE APARTMENTS TO SHOPPING, BUS, SPORTS AND SCENIC PARKS MAKES THEM VERY ATTRACTIVE TO PERSONS WITHOUT TRANSPORTATION, ONE OF THE VERY FEW APARTMENTS IN ESQUIMALT FEATURING ELEVATOR SERVICE.

1 BEDROOM $115
2 BEDROOM $150
RESIDENT MANAGERESS
382-6936

FOR FREE TRANSPORTATION TO VIEW ANY OF THESE APARTMENTS PHONE ART HOWARD OFFICE 382-2721, HOME 383-7002.

BROWN BROS. ON BLANSHARD
385-8771 ANYTIME

RESERVE TODAY AT THE
WYCLIFFE MANOR
1510 JUBILEE AVE.

Compare this rental value before you decide on a suite.
—Luxury carpets
—Lovely china cabinets
—Large balconies
—Elevator and controlled entrance
—Spacious vanity bathrooms
—Free laundry facilities
—Superior sound proofing
—Near bus, shops and Jubilee Hospital

One bedrom suites from $133

Call 385-8771 for free transportation.

THE MARY STUART
1035 McCLURE
OPEN FOR VIEWING
EVERY AFTERNOON

Exceptionally large thoroughly sound-proof suites.

On a quiet street in a convenient Fairfield location.

All of the usual features of a quality modern apartment plus the extra spaciousness so seldom found in new buildings.

Mature adults only. No pets.

Large 1-bedroom suites, from $123.

Resident Manager, 384-8223
Diamond Developments Ltd.

WATSON MANOR
1000 McCLURE

At the corner of Vancouver and McClure — an ideal location on a quiet street near the Cathedral and the park within easy walking distance of downtown.

One-bedroom suite, $129, including parking, cablevision and plenty of heat.

Mature adults only—No pets.

Resident Manager, 386-6457
Diamond Developments Ltd.

THE CHATELAINE
1435 ELFORD ST. 383-6809
New apartments offering the best rental values in town.
1 BEDROOM FROM $120.00
2 BEDROOM FROM $147.50
THE CORONA
1430 STADACONA ST. 382-2661

NOW RENTING
Haven Villa, Resthaven Dr.
Sidney Villa
Henry Ave., Sidney
Compare the rents and services of these new spacious suites.
1-bdrm from $120; 2-bdrm from $142.
656-4827, 656-4230

WEDGEWOOD TERRACE

1655 CHAMBERS STREET
Large de luxe one-bedroom suites, $125 and up. Free laundry. Free parking. Wall-to-wall carpet, bus at door. Phone resident manager, 382-0982.

KINGSWOOD APARTMENTS
2252 Vancouver St.
Bachelor $102
Phone 592-2218

BRIGHT, MODERN, 3-ROOM suite, stove and fridge, heated, mature adults. $95, 382-6055 or 382-3261. 1010 Pembroke.

1 BEDROOM APARTMENT, COLwood area. All utilities included. $125. Prefer business person or couple. 478-2179.

QUIET, ADULT, 2 BEDROOMS, Cathedral area, walking distance. $130. 1019 Rockland. 384-1847 or 382-3955.

2-BEDROOM, $120 PER MONTH, swimming pool, close to town. Children welcome. 383-6900 after 6 p.m. or 385-9255.

$123, 3 BEDROOM, FULLY MODern, no pets, Norgarden Court, Sidney. 656-3612.

200 APARTMENTS TO RENT, UNFURNISHED

BROWN BROS. ON BLANSHARD
385-8771 ANYTIME

OPEN FOR VIEWING
9 A.M. TO 9 P.M.
We have cars available to transport you to view our suites all day.

REDWOOD MANOR
430 CHESTER ST.
Excellent quiet location near bus, shops and walking distance to town and Beacon Hill Park. New apartment with extra spacious suites with all the latest conveniences including FREE LAUNDRY. Lovely wall-to-wall carpets.
1-Bedroom suites from $135

BARRINGTON MANOR
2174 CADBORO BAY RD.
New building in Oak Bay with wall-to-wall carpets, balcony, near bus stops and Willows Beach. Elevator and intercom controlled entrance. Some suites available with lovely parquet floors.
1-Bedroom suites from $133

WOODRIDGE MANOR
2230 CADBORO BAY RD.
New building only minutes away from bus, shops and Willows Beach. Featuring lovely carpeted suites with all the up-to-date conveniences.
Bachelor suite at $110
1-Bedroom suites from $140

GRENADIER MANOR
1537 BELCHER AVE.
Luxury building located on a quiet street near bus, shops, and Jubilee Hospital. Spacious suites with rents below market value. Lovely carpets and balconies.
1-Bedroom suites from $125

DON QUADRA APTS.
3244 QUADRA ST.
Excellent location in Saanich. Extra large suites with wall-to-wall carpets and balconies overlooking the city.
2-Bedroom suites from $165

CAMILIN MANOR
1210 BALMORAL RD.
Brand new building with carpeted suite, balconies, elevator and controlled entrance. Walking distance to town.
Bachelor suites at $115
1-Bedroom suites from $135
2-Bedroom suites from $160
For more information call 383-8771

ELMWOOD TERRACE

1399 Stanley

at Pandora

On Stanley Avenue shaded by giant elm trees on quiet street.

Conveniently located with bus stops at each end of short street.

Just completed.
Come while the selection is best.

All the features expected in a new quality building;
—carpeted throughout
—clean electic heat
—very large balconies
—cablevision
—thorough soundproofing
—beautifully landscaped
—sauna and exercise room
—billiards
—ping pong
—laundry
—roof sundeck
—and much more!

Moderate Rents:
One-bedroom from $123
Two-bedroom from $161

Adults only, no pets.

Open for viewing afternoon or by appointment.
Res. Manager 388-6718
Office 388-6100

Diamond Developments Ltd.

TUDOR ESTATES LTD.
2030 Douglas St.
382-2721

CHARTWELL HOUSE
1343 HARRISON ST.

Where is Harrison St.? It runs from the top of Yates St. to Pandora Ave., you are a half block from Yates St. bus and a half block from Pandora bus.

This distinctive apartment offers:
—Wall-to-wall carpeting
—Designed drapes
—Superior soundproofing
—Off street parking
—Free laundry
—Resident manager
—Controlled entrance
—Patios

We have lovely
One-bedroom suites
starting at $122
Two-bedroom suites
from $153
CHECK AND COMPARE
For dollar value we offer the most for the least.

Resident Manager 382-0863
Any rental queries or for free transportation, to view phone Art Howard, 382-2721 or 383-7002.

UNIVERSITY BUS LINE
1680 FORT ST.
KING ARTHUR
Ideal for retired or semi-retired, hardwood or wall-to-wall
2-Bedroom—$160
Resident Caretaker—384-7826

2150 CADBORO BAY RD.
DAYMER
2-Bedroom—$130
Contact Suite 36—592-1105

1653 OAK BAY AVE.
PARK AVENUE APTS.
Spacious, quiet
1-Bedroom—$135
Resident Caretaker—385-7872

1791 ROCKLAND AVE.
ROCKLAND HEIGHTS
1-Bedroom—$125
2-Bedroom—$150
Bachelor—$100
Resident Caretaker—388-6349
A. Bernard and Co. Ltd.
655 Fort Street 384-9335

1203 Beach Drive — large two-bedroom, second floor, water view near Oak Bay Golf Club, no fridge or stove, available now $175. Same as above but on ground floor, available 30th of September—$175.00.

No. 4—1099 Burdette Ave. — 1-bedroom suite, fridge and stove supplied. Available 1 Oct. $105.00.

No. 4—1932 Oak Bay Ave. — 1-bedroom suite, fridge and stove supplied. Available immediately—$100.00.
Rental Agents 385-2481
Swinerton, Stewart Clark, Ltd.

200 APARTMENTS TO RENT UNFURNISHED

ORCHARD HOUSE

Victoria's Tallest Apt. Bldg.
Open for Occupancy Now

Featuring:
Large panoramic view suites
Large deep balconies
Laundry rooms every second floor
Large automatic stoves and refrigerators
Heated swimming pool
Sauna bath and hydro therapy pool
Sun lamps
Pressurized halls
Covered parking
Sound proofing
Controlled entrance
Steel stud and plaster fireproof construction
3 elevators for fast service
Cablevision and F.M.
Large lockers
Wall-to-Wall carpet or hardwood
Drapes
Walking distance to downtown
Adjacent to Parliament Buildings and Beacon Hill Park
Resident manager in attendance to show these beautiful studio suites from $115
One-bedroom suites from $130
Two-bedroom suites from $170

Viewing hours
4 to 9 weekdays
9 to 9 Saturdays and Sundays

647 Michigan

Phone 382-4650 or 383-9126

Compare features and value. Brand new large carpeted suites in convenient location. From $129.

KLEE WYCK
1340 Harrison, near Yates and Fort Junction.

All of the features you expect in a new quality building plus:
—Carpeted throughout.
—Convenient location.
—Quiet street.
—Inside Parking.
—Recreation room with billiards and ping pong.
—Roof garden.
—Sun lounge.
—Sauna.
—Exceptional sound proofing.
—Unusually large balconies.
—Thermostat in every room
—Mail delivery to suites.
—Private courtyard.
—Free cablevision.
—Adults only, no pets.

Res. Manager, 388-5611
Diamond Developments Ltd.

THE PRINCESS PATRICIA

701 and 703 Esquimalt Rd.

View the Blue Pacific and Inner Harbour from our Spacious Suites
— GE Appliances
— Cablevision
— Lounge
— Sauna
— Controlled Entrance
— Intercom
— Sound proofing
— Resident manager
— Child 2 and under welcome.

AVAILABLE NOW
IMMEDIATE OCCUPANCY

1 Bedroom suites from $128

Inquiries—9 a.m.-8 p.m.
Phone 382-2223.

THE HENRY HUDSON
576 SIMCOE STREET
Near Beacon Hill Park and Parliament Buildings

New 38-suite luxury apartment. Three 1-bedroom apartments, one 2-bedroom apartment still available. Suitable pets acceptable.

Resident Manager
386-6446 or 479-7151

HIGH ON A HILL
FERNWOOD MANOR is known for elegant living in Victoria. It has magnificent views, beautiful landscaped grounds, indoor heated pool, sauna baths, hydro therapy pool and large hobby room. Maximum sound proofing including wall-to-wall carpeting in all suites.
One bedroom suites $132-$146
Two bedroom suites $156

Resident managers 386-9933
Builders and Developers

DUNSMUIR HOUSE
831 DUNSMUIR RD.
All features expected in large luxury suites. Included a quiet secluded atmosphere with harbor view. Close to bus and shopping area. Available immediately.
2-bedroom suites. $156-$168, available October 1.
1-bedroom suite $145
2-bedroom suites $165
ADULTS ONLY. NO PETS
Resident Manager 388-4943

XXXXXXXXXXXXXXXXXXXXXXXX

BEGBIE OAKS
1350 BEGBIE ST.
Comfortable 1-bedroom suite, $120. (Single person $117). No steps. All modern conveniences. All tenants, quiet middle-aged. 383-3637 or 479-3077.

XXXXXXXXXXXXXXXXXXXXXXXX

ASHTON OAK APTS—1145 Bay St. 1 BR. suite avail. now $132 per month. 1 child accepted. FREE HYDRO and parking. Resident Manager, 384-7761.
BOORMAN INVESTMENT CO., LTD.
1111 Government Street
386-9212

NOW RENTING TO SENIOR CITIzens, de luxe 1- and 2-bedroom suites, 1 block from oceanfront, 2 blocks to all shopping; fridges, range, cablevision, wall-to-wall carpeting, beautiful garden. To view phone Marc Croteau, 656-4161.

LANGFORD
1-bedroom and bachelor suites, ranges, fridges and drapes supplied. 478-4446.

ROYAL ARMS APTS.
1300 YATES AT FERNWOOD
Convenient to city. Child considered.
1-bedroom from $135.
Resident Manager, 386-1628

1-BEDROOM SUITE, MAIN floor, $95. Phone 477-3560.

1 BEDROOM SUITE, 306 GORGE Road East. 383-5996.

1-BEDROOM SUITE, HEAT AND water included, $110. 384-6663.

200 APARTMENTS TO RENT UNFURNISHED

BROWN BROS. ON BLANSHARD
385-8771 ANYTIME

"BOWKER MANOR"
2233 Bowker Ave.

Compare this rental value before you decide on a suite.
—Luxury carpets
—Large balconies
—Elevator and controlled entrance
—Spacious vanity bathrooms
—Laundry facilities
—Superior sound proofing
—Near bus, shops and Jubilee Hospital.

Bachelor suite at $120
Oct. 1 occupancy

Only a few one-bedroom suites from $135. Immediate occupancy.

For free transportation call 385-8771.

LOOKING FOR A QUIET ESCAPE?

"MONTE CARLO"
1030 PENDERGAST
1-bedroom $130-$145
2-bedrooms $155-$165
Call Res. Manager 384-1044

"CASA MONTEGO"
1065 PENDERGAST
Close to stores, park and bus.
1-bedroom $125-$140
Call Res. Manager 384-1044

"BARCELONA MANOR"
1020 PENDERGAST
Comfortable and convenient
Bachelor $115
1-bedroom (corner) $137
Call Res. Manager 384-5787

"VANCOUVER VILLA"
710 VANCOUVER
5 minutes walk to town, all modern amenities.
1-bedroom $135
2-bedroom $155
Call Res. Manager 384-8496

"SIERRA VILLA"
547 NIAGARA
Close to town, park and waterfront.
1-bedroom $125-$135
2-bedroom $160
Call Res. Manager 385-6380.

G. and O Holdings Ltd.
382-3308

CASA DEL RIO
1535 Jubilee Ave.

Be sure to see this attractive block situated on a quiet street, close to bus, shops, hospital.
Featuring:
—Ample parking for 2-car family.
—Controlled entrance.
—Mail delivery to suite
—Superior soundproofing
—Wall-to-wall carpet
—Free cablevision.

1-bedroom suites $129-$138 also, one only 2 bedroom at $150.
Resident Managers, 388-4374
Builders and Developers

FALL IS ALMOST HERE

The climate inside and outside the CASA DEL MAR — CASA DEL GRANDE, apartments, 1625 Richmond Road, is ideal anytime of year. Be sure to see these modern suites with all the amenities you are looking for — elevators, free laundry, heat and parking, controlled entrance, mail at your door; close to shopping centres and transportation.
1-Bedroom suites from $132
2-Bedroom suites from $154

Resident Managers 385-4250
Builders & Developers

MARIFIELD PARK
562-6 Simcoe St.
Large, beautifully decorated apartments with sunken baths, 12x15 bedrooms and plush wall-to-wall carpets.
1 Bedrm. from $125
2 Bedrm. from $155
Adults only — No pets
Resident Mgr. 383-7628
Goward Developments Ltd.

ROSE HILL MANOR
904 HILLSIDE AVE.
Brand new. 20 Suites. Available immediately.
14 1-Bedroom at $115, $120, $125
6 Bachelor at $100, $105, $110
Wall-to-wall carpeting, Fridge, stove, drapes in each. Superior soundproofing. Free cablevision elevator — heat and parking. Laundry coin-operated facility. To view call 388-4522.
ROSE HILL AGENCIES LTD.,
908 HILLSIDE AVE.

VIEWING HOURS
1-5 EVERY DAY
Brand new, quiet apartment on a quiet street. All luxury features including wall-to-wall carpet and controlled entry. Suites are large and tastefully decorated. And we are only a few steps from Beacon Hill Park and the waterfront.
1-Bedroom from $136

THE VALENCIA
660 Niagara (just off Douglas)
Resident Manager, 386-3843
Builders and Developers

CAPTAIN COOK APTS.
1025 Sutlej 383-8766, 477-4404
1 MONTH FREE RENT
2-bedroom suite, extra spacious $170, top floor, w-to-w carpet, two balconies, drapes, cablevision, intercom. Quiet street near bus and shopping. Beacon Hill and Fairfield area. Adults. No pets.

CHATEAU ROCKLAND APT.
1025 LINDEN AVE.
1-bedroom suite, $115. 2-bedroom suite, $154. Includes wall-to-wall carpeting, drapes, cablevision, laundry facilities. Walking distance to town. Available Oct. 1st. 384-1004, 386-3692.

MADRONA MANOR
1955 Ashgrove St.
1-Bedroom Suite, $135
Free laundry and cablevision, all modern conveniences. Near hospital, shops and bus. Res. Manager. 385-0992, 382-8096.

LARGE, MODERN SUITE IN Esquimalt, near park and schools. Parking, cablevision, fridge and stove. Children accepted. $120 month. 384-4682.

OAK BAY VILLAGE
Exceptionally large 1-bedroom apartment, only 1 year old, wall-to-wall carpet, cablevision, etc. $125 per month. 383-4168 or 592-2768.

ARLINGTON COURT 385-1674
2-bedroom suites from $145, balconies. Bachelor, extra large $100. Modern block, free laundry. 430 Michigan.

ROSEWOOD APARTMENT
2358 Quadra. 1 bedroom suite, handy to shopping, on transporation, free parking and cablevision, $113. Call 385-3435, 385-8849 or 386-7651.

RIDGE APTS., 2120 RIDGE RD. Very attractive 1-bedroom suite, with carpets, drapes, cablevision, etc., $120. Babies welcome. To view call Mr. Krieger, 384-4967.

2-BEDROOM APARTMENT IN Esquimalt. Good location, $125. 386-7994.

1 BEDROOM SUITE, HEAT SUPplied, $95. References required. 383-0997.

Go Down To The Sea in a boat you'll find in the Classifed Ads. Check Classification 80 Now!

201 APARTMENTS TO RENT, FURNISHED

JUBILEE-UNIVERSITY AREA
MARALENA COUR

215 HALLS, WAREHOUSES, STORES AND OFFICES TO RENT OR WANTED

DOWNTOWN FORT ST.
7,600 SQ. FT.
28 CAR PARKING
LEASE ALL OR PART

Attractive concrete building comprises approx. 5500 sq. ft. manufacturing storage or display area 950 sq. ft. front office area and 1250 sq. ft. upper unfinished area. HEAVY THREE PHASE wiring, oil HOT WATER heat. Extra lot for off-street parking. Building fronts on two streets in close proximity to NEW $ MILLION DOLLAR development. Lease all, or part, to suitable tenant. Contact D. MUNRO of ISLAND HOMES LTD., 386-7545, res. 477-1705 OR MR. T. L. MOILLIET, res. 658-8275.

GROUND FLOOR COMMERCIAL SPACE
"Oak Bay Mall," 2025 Oak Bay Ave. Suitable for medical or professional offices, boutiques or specialty shops; will design and create interior to suit. Park Pacific Apt., Ltd. 388-5491.

PRIME OFFICE SPACE IN VARIous downtown areas — 300 square feet and up. Boultbee, Sweet Realty Limited, Yorkshire Trust Affiliate. 388-5561.

OFFICE FOR RENT IN NEW apartment block, wall-to-wall carpeting and drapes included. Self-contained, close to town, available Sept. 15. $75 month. 384-1004.

PARTIALLY FURNISHED OFFICE suite for rent. Ground floor. Downtown corner location. Undercover parking. $150 month. 385-0991, evenings 383-1534.

LARGE OR SMALL HALL FOR rent. Elks Club. 384-4413.

230 PERSONAL LOANS AND INSURANCE

IF YOU NEED MONEY FOR ANY REASON

Amount	Monthly Payment
$2,000	$23.64
$4,000	$47.27
$6,000	$70.90

Examples based on amortization up to 15 years

AVIS, 1394 Hillside
Days, 386-9715
Anytime, 386-9046

"INSTANT MONEY"
To pay off bills; to consolidate debts; for new home construction (either long term or interim loans) or for home improvements. Without obligation call
382-9111
Mr. Ron ds Montigny
INVESCO REALTY LTD.
1800 Blanshard

233 MORTGAGE LOANS AND INSURANCE

Home Owners

Need Money Fast?

We have funds available 1st, 2nd, 3rd Mortgages

We will also buy Existing Mortgages and Agreements for cash

—Same DAY SERVICE—

If you need a mortgage anywhere on Vancouver Island, we would be favoured with your enquiry.

Phone for fast, confidential service at NO Obligation

Victoria, 388-7891
Nanaimo, 754-2104

Rae Investments Ltd.

757 Courtney St., Victoria

No. 93 Commercial St., Nanaimo.

WE HAVE FUNDS AVAILABLE FOR FIRST-SECOND MORTGAGE LOANS

INTEREST RATES FROM 10 PER CENT

One call, one stop for all your money needs. Let us show you how you can borrow on your property or home whether paid for or not. Take up to 25 years to repay. Our instant service can bring you instant results. Take advantage of our home service, make an appointment today for us to discuss your requirements in the comfort of your own home. Day or evenings. Remember, you are calling in confidence at no obligation.

ANY AMOUNT, ANY REASON
24 HOUR SERVICE
385-9741

SECOND MORTGAGES — OUR SPECIALTY

WE PURCHASE EXISTING MORTGAGES AND AGREEMENTS FOR CASH

J. A. Henderson Realty Ltd.
1010 Blanshard St.

2nd MORTGAGE LOANS FROM PRIVATE FUNDS
WITHOUT BONUS

At a fully-disclosed and reasonable interest cost chargeable only from the date of loan to the day of payoff.
WE CAN USUALLY OBTAIN A HIGHER PRICE for your second mortgage or agreement. VICTORIA and UP-ISLAND. Your document can be appraised for immediate sale for cash without obligation or I will arrange a loan against this document to save you money if this plan is best for your circumstances.
COUNTRY, UP-ISLAND AND GULF ISLANDS MORTGAGES
REFINANCING A SPECIALTY

VACANT LAND AND LAND DEVELOPERS LOANS ANYWHERE
Please call Mr. Thomas at
DOUGLAS HAWKES LTD.
990 blanshard st.
384-7128 Res. 479-6382

INSTANT MONEY

FOR ANY REASONABLE MORTGAGE REQUEST $2,000 — $5,000 — $10,000 — $50,000 OR MORE. WE ARE AGENTS FOR INTERNATIONAL FINANCE HOUSES AND HAVE LOCAL PRIVATE CAPITAL RESIDENTIAL OR COMMERCIAL LONG TERM OR INTERIM.
R. DOUGLAS AGENCIES LTD.
386-9401

BORROW THE MODERN WAY
For Only
PENNIES A DAY
Loans on Homes, Apartments, Commercial, Vacant Lots, ANY PROPERTY, Paid For or Not
Call Today
MODERN FINANCE
(Victoria) Ltd.
771 Broughton Street
Victoria
384-4105

INTERIM LOANS
For Housing, Etc.
$3500-$5000
1st and 2nd Mortgages
Immediate Cash Decision
477-1419

CASH FOR YOU

If you have sold your home and are carrying an agreement for sale or second mortgage and would like your cash out now, we have cash for you. 383-6741 anytime. J. Donald Smith Ltd., 848 Fort.

233 MORTGAGE LOANS AND INSURANCE

HARVARD FINANCE COMPANY
652-3189 ANYTIME
NO LEGAL FEES
NO COMMISSION
NO COSTS
QUICK CASH
NO DELAYS
Same day service, cash in approx. 3 days.
WE HAVE CASH TO LOAN ON 1ST OR 2ND MORTGAGES
WE WILL BUY 1ST AND 2ND MORTGAGES
WE SELL 1ST OR 2ND MORTGAGES
Always some good, high-yield, safe deals on hand.
WE WILL LOAN INTERIM FINANCE TO GET HOMES STARTED
Our rates are the "going rate" of the day. You pay no more. You get quick cash, no gimmicks, no hidden charges.
652-3189 ANYTIME

MORTGAGE LOANS
Low Rates
Quick Decisions

We are the Mortgage Specialists. Phone Us For Diplomatic Service.

Embassy Investments Ltd.
727 Johnson St. 385-5702

MORTGAGE FUNDS

SECOND MORTGAGE LOANS ON HOMES AVAILABLE FEATURING:
—Amortization to 15 years.
—Prepayment privilege anytime.
—No bonus or hidden charge.
—Available mortgage insurance.
—Amounts from $1,600 to $10,000 and over.

C.A.C. REALTY LTD.
1083 FORT STREET
Phone 384-9371

! ! ! MONEY ! ! !
Money to loan, to buy, build, remodel, or refinance. Mortgages, agreements for sale purchased and sold. Interim money available. We loan in all areas. Money available for apartment and commercial projects. Quick, confidential, considerate service.
Call us now, 388-5561.

Mortgage Department
BOULTBEE, SWEET REALTY LIMITED
Yorkshire Trust Affiliate,
737 Fort Street, 388-5561.

MONEY AVAILABLE

If you require a loan we have the following amounts available for First Mortgages at competitive interest rates: $5,000, $6,000, $7,000, $8,000, $10,000 $12,000, $15,000, $20,000.

P. R. BROWN & SONS LTD.
762 Fort Street 385-3435

MORTGAGE LOANS
First mortgages available up to any amount at current interest rates. Quick decisions.
BROWN BROS. AGENCIES LTD.
1125 Blanshard St. 385-8771

MONEY TO LOAN ON MORTgages. Quick decisions. Also agreements and mortgages purchased for cash. See us for top price.
A. BERNARD & CO. LTD.
655 Fort Street 384-9335

234 MORTGAGES FOR SALE

INVESTORS

MORTGAGES FOR SALE
Large Portfolio
Individual Mortgages
Yield 12 to 24%
Excellent Equities Covenants
For Example
Firsts Now Available

1st $12,000 at 12% Property value $18,500.
1st $37,000 at 18% Property value $77,500.

SEASONED MORTGAGES

1st 4384 buy 4583 yield 13 at 140.
1st 6000 buy 6402 yield 13 at 115.
1st 7742 buy 8296 yield 13 at 145.
1st 4454 buy 3300 yield 20 at 45.
1st 14,000 buy 22,059 yield 14 at 175.

EMBASSY INVESTMENTS LTD.
MORTGAGE SPECIALISTS
727 Johnson Street
Ph. 385-5702

INVESTORS

MORTGAGES FOR SALE
Large Portfolio
Individual Mortgages
Yield 12 to 24 per cent
Excellent Equities Covenants
For Example
Now Available, New Mortgages

1st $12,000 at 12% worth $18,500
1st $37,000 at 18% worth $77,500

Seasoned Mortgages

1st 4384 buys 4583 yield 13 at $140
1st 6000 buys 6402 yield 13 at $115
1st 7742 buys 8296 yield 13 at $145
1st 4454 buys 3300 yield 20 at $45
1st 14,000 buys 330,059 yield 14 at $175

EMBASSY INVESTMENTS LTD.
MORTGAGE SPECIALISTS
727 Johnson Street
Phone 385-5702

1ST QUALITY MORTGAGES
$ 1,500, 11 per cent Int. only
$ 6,000, 11¼ per cent, $65 per mo.
$ 6,500, 10¾ per cent, $70 per mo.
$ 6,700, 11¼ per cent, $75 per mo.
$ 8,000, 12 per cent, $95 per mo.
$10,000, 12 per cent, $120 per mo.
$13,000, 12 per cent, $140 per mo.
These are all well secured 1st mortgages, include new and near-new homes and range from 20 per cent to 65 per cent of market value We also have a selection of 1st and 2nds on a discount basis yielding 11½ per cent to 15 per cent. Call 384-8124 MORTGAGE DEPT.
PEMBERTON, HOLMES LTD.
1002 Government St.

$3,500 TO TAKE OVER PAYMENTS of $200 per month on 5 acre farm one mile past Shirley Community Hall; 2-storey house, 2½ acre pasture, ½ acre vegetable garden. Address R.R. 2, West Coast Road, 642-3228.

SECURE 1ST MORTGAGE

$10,000 1st — 12% payable at $108.10 per mon. Excellent Lake front property. Good covenant. Call 388-4401. Shirley Philps' Homefinders Ltd.

Step Softly on the great carpets for sale in today's Classified Ads.

240 BUSINESS OPPORTUNITIES

OFFICE OR STORE
ROYAL OAK AREA
DOCTORS or DENTISTS here is an ideal location for your practice! Also very suitable for offices or two stores. Large apartment upstairs — full, basement. REAL VALUE at $49,500.
JOHN BISHOP, 479-1667

GOING CONCERN
Paint supply business in a growing Island city. Situated in shopping plaza with ample parking. Stock, fixtures, paint tinting and shaking machines included. Lease can be assumed. Asking price, $23,500. Phone:
DON ANDERSON, 388-5685
OFFICE: 479-1667 (24 hrs.)
Royal Oak Properties Ltd.

VICTORIA'S BEST MOTELS
are listed exclusively with JIM ALLAN at Mayfair — if the one below doesn't fit your situation call and tell me what you are looking for.

14 UNITS
Prime city location. All units well furnished and in top condition. Spacious living quarters for owner. Easily maintained attractive grounds, ideal size for man and wife operaton and shows remarkable earnings, $40,000 down and excellent terms on balance. For full particulars on this exclusive listing call JIM ALLAN, 386-2955. Mayfair Realty Ltd.

MARINAS
1. Close to Victoria in the most popular all year round salmon fishing waters. Rental boats, marine ways, moorage, coffee shop. Included is a 6-yr. old 4-bedroom home. This is a going concern and is an ideal family business. Price $127,000.
2 Approx. 20 miles from Victoria. Launching ramp, moorage for 75 boats, gas barge. Situated on 2.98 acres. Included is a very neat 2-bedroom home. Excellent trailer park site. Price $72,500.
G. McWILLIAM 652-2467
G. LANGSTON 388-8596
Island Pacific Realty Ltd.

INVESTIGATE THIS
40x100 two-storey building priced way below replacement costs. Could have many uses, especially institutional. 30x38 single storey building used as dwelling. Located in Central Saanich, 3½ acres with view.
PLEASE CALL BILL RATCLIFFE AND SEE IT
386-2111 656-4517
MONTREAL TRUST

BEAUTICIANS!
2 SALONS!
UNLIMITED POTENTIAL
I have 2 de luxe Beauty Salons available for the busy season that is fast approaching. Priced realistically at $7,200 and $17,500 with both requiring about half cash to handle. So why not be your own boss and reap ALL the benefits?
JOHN E. THOMSON
388-4294
D.F.H. (Oaklands)

BAKERS—LOOK!!
Family operated bakery in good traffic area. Steady growing clientele. This bakery can be yours for only $14,000. Renewable lease. Modern equipment. Call today for full particulars.
TOMMY WILSON
385-7761 385-7761
D. F. Hanley Agencies Ltd.

MAKE AN OFFER
CENTRAL ESQUIMALT LOCATION Valuable Commercial property, presently operated as an ornamental iron and general welding and repair. 2,640 sq. ft. building with two stalls on valuable 13,500 sq. ft. lot. Adequate office space, extensive equipment included in the reduced price of $49,500. Generous terms to reliable party. 479-6648 or 388-4271.
BILL ANDERSON
J. H. Whittome and Co. Ltd.

SOOKE COMMERCIAL
3-BEDROOM HOME
Located on the main corner of the Sooke village is this clean 3-bedroom home with basement. There is also a small store building with a 2-pce. bath. Terrific potential in this ideal location. Good terms available. Asking $22,500.
385-7721. CLIFF SALMOND 477-3626
GARDNER REALTY LTD.
899 FORT ST.

SACRIFICE SALE
MUST BE SOLD
Sickness forces the sale of this wonderful little business showing an excellent return. Cafe and dining room on ¼ of an acre lot, separate living quarters. Business, fixtures, property and stock $46,000 with good terms. Phone WALLY MILLIGAN or BILL PALFREY 384-8001 Broadview Properties Ltd.

$1,000 PER MONTH
MINIMUM INCOME
For an investment of only $7,000 (plus approx. $3,000 stock) you can be your own boss. Take over this established business and get to work!
MARIAN PRICE 388-4401
Shirley Philps' Homefinders Ltd.

TIRED OF WORKING FOR THE OTHER FELLOW?
Own a small delicatessen shop with excellent revenue, a perfect husband a wife team. Call
IRENE VAN
388-4401, 592-6051
Shirley Philps' Homefinders Ltd.

FIVE MOTELS FOR YOU TO CHOOSE FROM: One on Salt Spring Island — 16 individual units. Four in the Victoria area — from 10 to 34 units — these are among the best in the city. For appointments to discuss these properties call IRA FREEDMAN of Mayfair Realty, 386-2955 or 592-0511.

REAL OPPORTUNITY
Thriving butcher business and slaughter house all equipment included plus 6-bdrm. home and 57 lovely acres fenced and cross fenced with creek running thru prop. 20 min. from Duncan. $85,000 with terms. Call 388-6231. LILLIAN HENDY Island Pacific Realty.

MARINE DRIVE RESTAURANT
Only $22,900 for equipment, lease, business. Exceptional opportunity for Restaurateur with imagination and capital. Illness only reason for this sale. Call MRS. NICOLL, 386-2955, anytime. Mayfair Realty Ltd.

FISH AND CHIP SHOP
A real money maker with sales well over $5,000 in 3-month period. Price includes all equipment and fixtures. Asking price only $6,500.
RUSS FITZSIMMONS, 386-3231
BLOCK BROS. REALTY

OAK BAY
Groc. and Conf., nice size. Clean stock, good equipment. Good reason for selling. Nice turnover. Asking $6,000 plus stock at inv. Terms available. Stan Hyland, 382-2137, res. 383-3520. Western Homes Ltd.

THRIVING UP-ISLAND SUPERMARKET. Business, stock and fixtures $50,000 with terms. For more information contact B. Champion 383-7174 (Anytime). F. N. Cabeldu Ltd., 1212 Broad Street, Victoria, B.C.

BY OWNER, THRIVING grocery store in good residential district within 5-mile circle, with excellent potential. 3-bedroom, modern living quarters. $55,000. Victoria Press, Box 325.

ROOMING HOUSE, SINGLE PERson operation. Very good investment. owner retiring. 3 self-contained suites plus 3 boarders in James Bay area. Call A. M. Cohen, 388-4401. Shirley Philps' Homefinders Ltd.

A GOOD HARDWARE STORE ON a busy corner. Shows a five figure income annually. For full particulars call DAVE TAYLOR. 382-4251.

250 SHARES OF "CARAVAN Travel Lodges," write Victoria Press, Box 312.

WIDOW HAS GUEST HOUSE FOR sale, going concern. 386-8520.

240 BUSINESS OPPORTUNITIES

FARADAY SYSTEMS LIMITED
INVITES YOU TO INVESTIGATE THE MOST PROFITABLE AND INTERESTING BUSINESS OPPORTUNITY OFFERED IN YEARS.

Because of overwhelmong consumer acceptance the 3-D Magnetic Sign business has become one of the fastest growing industries in its field.
We are presently appointing dealers on an exclusive basis to own and operate their own completely equipped 3-D Magnetic Sign Shops. An investment of $7000 is required that is secured by machinery, equipment and supplies. Complete training is supplied by head office personnel coupled with a continuing dealer supervision program.

For further details about this highly profitable business opportunity please write:
Faraday Systems Limited
510 Guiness Tower,
1055 West Hastings St.
Vancouver 1, B.C.
Include a brief outline of past business experience together with your area preference and your phone number.

REVENUE POSSIBILITIES in this large home. Close to Victoria. Was small scale rest home. Large lot. Lots of bedrooms, two baths. Good terms available to good covenant. Phone Mr. Sivertsen, City Brokerage, 386-3547.

BARBER SHOP
with excellent revenue, asking $3,500.
IRENE VAN, 388-4401
Shirley Philps' Homefinders Ltd.

241 BUSINESS OPPORTUNITIES WANTED

"DO YOU WANT TO SELL?"
I have several clients looking for business and investment opportunities. Please call me. K. E. DICKSON, 386-1361. Canada Permanent Real Estate.

244 REVENUE PROPERTY

JAGUAR INVESTMENTS LTD.
3995 Quadra St. 479-6321

CLOSE TO VICTORIA HIGH
Two duplexes — No. 1208 and No. 1209. One with 1 BR and 3 BR suites. One with two 2 BR suites. Wall-to-wall carpets, wallpaper, drapes, stove, fridge, washer-dryer hook-up. Both $300-mo. income. Each for $23,900

FAIRFIELD ADAPTABLE
No. 880 Newly renovated, drapes, wall-to-wall carpet. Fireplace in each suite, stoves and fridges. Rents $350 mo.
Low Down — only $27,900

ESQUIMALT No. 882
New wall-to-wall carpets, drapes, wallpapering, off street parking, laundry room. 2 and 3 BR suites. Rents $300 mo. $24,900.

All above $2,000 to $3,000 down. 90 Per cent financing.

JUBILEE No. 1624 — HOLDING property; apt. zoned. 5 BR; rent $185 mo. Cor. Lot. $18,900.

MODERN DUPLEX. No. 209-211 3 BR home with legal 1 BR suite. Well landscaped with lots of fruit trees. Little traffic. For the family man who wants help to buy a home. $31,500.

Please call me on any of the above properties. I will be most pleased to help you.
Phone GERRY CONNOR
Res. 477-8280 Bus. 479-6321

REVENUE AND POTENTIAL?
VLA POSSIBLE
STUDIO—4,500 SQ. FT.!
$27,900 F.P.
Only 1 yr old on .45 acre, 1,500 sq. ft. duplex res. developed, producing 11% income, 3,000 sq. ft. as potential or use for studio, instruction centre, etc. Close in.

GEORGE BARLOTT
385-3435 or 384-2872
P. R. Brown and Sons Ltd.

UP AND DOWN DUPLEX
CLOSE IN
KEY LOCATION
Situated near Central Park on a key lot which fronts on 2 streets, this duplex is in excellent condition, with the main floor rented at $150 and the upper at $95 per month. A small bachelor suite in full basement will rent for $45. Separate garage, oil heat, moderate taxes. Excellent terms to qualified purchaser with the price of just $19,950. Call
L. MARSHALL
385-9765 ANYTIME

GOLDEN OPPORTUNITY
9-SUITE APARTMENT
MUST BE SOLD
Excellent terms are available on this apartment block located near Fort St. and St. Charles. Three 1-bedroom and 6 bachelor suites grossing over $9,000 annually. The owner has been transferred to the Interior and must sell, so take advantage of this opportunity. We will listen to your offer with terms to suit at the asking price of $65,000. This is a 4 Star bargain. Phone now for further information to
L. MARSHALL
385-9765 ANYTIME
Charman Pacific Realty Ltd.

APARTMENT BLOCK
9 MONTHS OLD
Offering this lovely five-suite apartment block for sale and for the first time truly de luxe in every way — beautiful appointments, ranges, fridges, wall-to-wall carpeting throughout, individually controlled hot water heating, ample storage, lockers and full parking.

Full Price $74,800
With Very Good Terms
To view or for further information phone:
RON SEDGER
382-8117 or Eves. 479-3673
Newstead Realty Limited

"INVESTMENT OPPORTUNITY"
Country home on .85 of an acre presently being operated as a home for girls. This property can be purchased and leased back to reliable party or new owner may continue to operate under present arrangement. This could be a good property for investment at $26,900. KELLY DICKSON, 386-1361. Canada Permanent Real Estate.

BRAND NEW
A very fine side-by-side duplex in Sidney. Two bedrooms on the main floor. Wall-to-wall carpeting. The basements are both finished and contain a third bedroom, recreation room and utility. Only $39,900. JACK DOBSON, 386-1361. Canada Permanent Real Estate

SMALL APARTMENTS NOT CONVERSIONS
4 suites, Cedar Hill — $42,500
6 suites, Esquimalt — $52,500
For further information call Mr. Ainscough, 385-2481.
Swinerton, Stewart Clark, Ltd.

FIVE SUITES.
3 semi-furnished, close in Garden Apts. Fine condition. Owner may consider Trades and Agree, Mortgages, some cash in part. Price $47,950. Particulars—McCandless Realty, 830 Fort. 383-6111.

4-PLEX—$42,900
One and two bdrms., self-contained suites near park and sea. Building in prime condition. Call MRS. A. EDGINGTON, 477-1941 or 477-4531.
BLOCK BROS. REALTY LTD.

11 SUITE APT.
Finest location. Solid construction. Excellent condition. No vacancy problem. Dial Cliff Stretch, 388-4271 or 592-3969. J. H. Whittome and Co.

LIVE RENT FREE
½ block from Jubilee. Nets over $300 per month. Only $38,500. By owner. 656-4234.

REDUCED $3,000, MUST BE SOLD beautiful new duplex, roughed in for legal 4-plex, $37,900. 383-8395.

ROOMING HOUSE, EARNING $4800 per year, $17,000 down, genuine buyers only. 479-2288.

244 REVENUE PROPERTY

BBBBBBBBBBBBBBBBBBBBBBB
B B
B BROWN B
B BROS. ON B
B BLANSHARD B
B B
B 385-8771 ANYTIME B
B B
BBBBBBBBBBBBBBBBBBBBBBB

FOURPLEX
3—1-bedrom and 1—2-bedroom, self-contained stes. Easily maintained, trouble-free operation showing a good return plus potential. $31,500. Terms.
Joe Rickard, 385-8771 (anytime).

DUPLEX
Close to city centre—Very spacious 2-bedroom ste. on main floor and a 1-bedroom ste. up. $24,900. Good terms. Joe Rickard, 385-8771 (anytime).

CITY DUPLEX
Main floor has living room with fireplace, 2 bedrooms — large kitchen — 3-pce. bath. Upper suite, large living room, 2 bedrooms, kitchen and bathroom. Self-contained. Each suite has own furnace, $4,500 down. $160 per month. Exclusive with:
CEC PEARCE — $18,500
385-8771 or 386-3808

ATTRACTIVE APARTMENT INVESTMENTS
23 SUITES — Oak Bay, 1 and 2 bedroom. Hot water oil heat. 7¼% mortgage available.
$225,000

54 SUITES — Nearly new, walking distance to downtown, good mixture of 1- and 2-bedrooms. Wall-to-wall carpet. Moderate rents. Hot water oil heat.
$585,000

FOR FURTHER PARTICULARS CONTACT EXCLUSIVE AGENTS
A. BERNARD & CO., LTD.
655 Fort Street 384-8335

COOK STREET
CLOSE TO
CATHEDRAL AREA
25 SUITES
3 LOTS—ONE VACANT
8% 1ST MORTGAGE
NET INCOME
APPROX. $19,000
NO VACANCIES
TERMS OR TRADE
REAL BUY $179,000
THIS SHOULD BE YOUR MUST SEE
GEORGE RANDALL
RES. 477-4280
Swinerton, Stewart
Clark Ltd., 385-2481

LARGE, OLDER HOME CONverted into 4 suites — all self-contained. Excellent revenue and financing. Asking price $28,500. For details please call IRA FREEDMAN of Mayfair Realty, 386-2955 or 592-0511.

New duplex on Esquimalt Rd. Three bedrooms up, two down — sound-proof between. Delightful to view. Asking price $39,500.

New four-plex on Lurline in the Town and Country area. Two two-bedroom, two one-bedroom, Revenue could be close to $600 per month. Asking price $49,900. To view please call IRA FREEDMAN of Mayfair Realty, 386-2955 or 592-0511.

WANT A DUPLEX!
A money maker with low monthly payments, of $160 per mo. 1st unit: 1 bedrm. with L.Rm. Dining area, full kitchen with frig and stove rents: $100 per mo.
2nd unit: $120 per mo., 2 bedrm., large L-Rm., with F-Place, extra large master bedrm., large kitchen with frig and stove. All structure redone from top to bottom, nice lot, well located to attract tenants, low taxes, nice tax deductions on this rental situation. 1st mortgage with good terms. Call GEOFF EYTON for more details 382-7276 or 477-5295 (res). Where can you get a duplex for only $18,500 with a low down payment? Town and Country Realty Ltd.

TRADE YOUR HOME OR DUPLEX FOR DE LUXE REVENUE.
The owners of both the 7-suite and 8-suite blocks that I have listed have indicated that they could be interested in your trade. Why wait any longer? Here is your chance! Live in and let somebody else build up your retirement equity! For more information call
JOHN E. THOMSON
388-4294
D.F.H. (Oaklands)

ARENA AREA
SEMI APARTMENT—ROOMING HOUSE
REALLY A GROSS REVENUE
$89,000. TERMS
GEORGE RANDALL
Res. 477-4280
Swinerton, Stewart
Clark Ltd., 385-2481

MODERN FAIRFIELD
SxS DUPLEX
Close to shops and schools and bus. This duplex has 90 osq. ft. each side with large living room, kitchen and two bedrooms plus full basement with dr-in garage. Excellent condition. Revenue $270 per mo. but could be more. Asking $33,900. Try your offer. Call 388-6231
ANNE DUGGAN
PETER BARDON
Island Pacific Realty Ltd.

SIDE BY SIDE DUPLEX
5 rooms each side. Owner's side has 3rd bedroom in full high basement. Beautiful condition. ⅔ acre lot, quiet setting close to schools bus, shops. Asking $37,900. Call MRS. NICOLL, 386-2955. Mayfair Realty Ltd.

ESQUIMALT
DE LUXE 3 UNITS
Don't buy a condominium or a mobile home; buy this de luxe 3-unit home and be a landlord. Suit a RETIRED COUPLE. Try $5,500 down. We will show you something good! Call MR. MacFARLANE, 386-7545 anytime ISLAND HOME LTD.

DUPLEX, $18,900
Close-in, solidly built one and two bedroom suite. Partly modernized, seperate entrances and meters. Grossing $1,920 per year. Call MR. R ROST — 386-2961 OR (RES) 658-5490 — National Trust Co. Hillside Plaza.

APARTMENT BLOCKS
$143,500 — Perfect condition, choice area $64,000 down
also
$245,000 — nearly new, immaculate. $105,000 down.
No obligation, call
MARCONI REALTY 386-3941

FOUR SELF-CONTAINED SUITES, older building, close in area. Park and Sea: gross rent $340 p.m. Will show 18% plus equity redemption. Call A. M. Cohen. 388-4401. Shirley Philps' Homefinders Ltd.

3-SUITE APARTMENT BLOCK
Rockland area, large suites, permanent tenants. Asking price, $61,000.
NEAR SEA AND PARK
3-SUITE CONVERSION
Self-contained unfurnished suites only $44,000
MRS. O. ZACHARY 592-
P. G. JACKSON LTD. 388-6658

JUST OFF FORT
This is a large conversion — 7 HKPING ROOMS and 1 APT. Revenue $450 per mo. net $350 per mo. $5,000 down and owner will carry bal. at 10 per cent. A. Kienman, 592-1121, Royal Oak Properties Ltd.

245 REVENUE PROPERTIES WANTED

FOURPLEX WANTED
Serious client wants a small, modern Revenue Block. 3-6 suites. Cash available. Call Don Message at 385-7761.
D. F. Hanley Agencies Ltd.

EASTERN AND PRAIRIE BUYERS for 10-20 suite apartment blocks with supportable market yield — Contact, GORDON D. PAGE at PEMBERTON, HOLMES LTD.
384-8126 or 477-8058

247 COMMERCIAL OR INDUSTRIAL PROPERTIES

LIGHT INDUSTRIAL PROPERTY
1.8 ACRES
Frame building Approx. 6000 sq. ft. on concrete slab. Office space, plus two, three-piece washrooms. Automatic hot air and hot water heating system. Lot 125' by 636' with large paved area.
$58,000
EXCLUSIVE WITH:
ROBERT J. MIKITKA, at 386-7321
BOORMAN INVESTMENT CO., LTD.
1111 Government Street

SAANICH H-4 ZONING
$22,500
An opportunity to obtain almost 17,000 sq. ft. of land with 88 ft. road frontage. The considerable development now in this area is a sound indication of future growth potential. The 5-room, 2-bedroom home presently occupied would rent until you wished to develop for commercial purposes.
Gray Lorenzen 652-1038
MALAHAT REALTY LTD. 743-3525

"WAREHOUSE BUILDING"
Strategically located in downtown Victoria. Over 25,000 sq. ft. of warehouse space. Freight elevator. Has multiple use potential and is good holding property. Exclusive listing. No phone information. Contact K. E. DICKSON for appointments, 386-1361. Canada Permanent.

ZONED COMMERCIAL
10,600 sq. ft. of H-4 just off Mayfair Shopping Centre with 1 bedroom stucco home. Receive rent while you hold for maximum profit. $25,000. Call MR. R. ROST 386-2961 OR (RES) 658-5490 — National Trust Co. Hillside Plaza.

WOULD YOU RATHER HAVE A NEW ONE?
Then sell used household goods now with a Classified Ad — Dial 386-2121

250 HOUSES FOR SALE

N A T I O N A L
TRUST CO. LTD.
1280 Douglas

OAK BAY
UPLANDS
GRACIOUS HOME WITH CHARACTER AND CHARM. MAGNIFICENT SEA VIEW. More than 4,000 SQ. FT. OF BEAUTY AND SPACIOUSNESS. VIEW BY APPOINTMENT ONLY.
$115,000
PLEASE CALL
W. G. MOORE
388-5451 or 592-4570

LANGFORD, $19,500
ONLY $2500 DOWN
This seven year old home of approximately 1,220 sq. ft. has three bedrooms, utility room and large sundeck on a 57.6' x 130' lot, close to schools, shops and transportation.
T. A. HARVEY
388-5451 (24 hrs.) or
477-2883 Res.

TUDOR—CHARMER
ROCKLAND AREA
SPACIOUS charming family home DESIGNED FOR ENTERTAINING. (1600 sq. ft. on main). THE MASSIVE OAK DOOR opens into INVITING HALL with WINDING STAIRCASE to upper floor. LARGE living and dining rooms — FIREPLACE AND lovely ANTIQUE CHANDELIER — MODERN kitchen with DISHWASHER AND GARBURATOR. Three bedrooms and a den. En suite bathroom. CHEERY SUNROOM for cool days and SECLUDED FLAGSTONE PATIO for outdoor living. HUGE trees shade luxuriant landscaping with LOTS OF RHODODENDRONS AND CAMELLIAS. A home with character.
Asking Price is $38,900 with excellent 9½ per cent financing. To view call:
MR. BAXTER—385-2471
JOHNSTON & CO. LTD.

CLARKE & WALLACE REALTY LTD.
A DIVISION OF THE INVESTORS GROUP
620 BROUGHTON 385-8794
Across from Eaton's Car Park

TERRIFIC SEAVIEW
4461 ARSENS PLACE
Secluded and difficult to find (take Ferndale to Pauls Terrace). Large family home with a wide sweeping view of the Gulf Islands. From the sundeck you can see for about 15 miles. Plenty of extras incl. expensive carpets, teakwood den and full double plumbing. As many as 4 bdrms if required. Trades accepted. Terms flexible. $47,500. More details, call Mr. Shaver, 383-5794 anytime.

FIRST TIME OFFERED
(For Sale by Owner)
Charm and character would describe our unique 1,300 sq. ft. authentic log home, situated on ½ acre. Beautifully landscaped with mature shrubs and large trees, offering seclusion, fully fenced. Colwood-Metchosin area. Close to schools, stores, transportation and beaches. 8-year-old construction consists of large cedar logs (not pre-fab) on visible river stone foundation, hand-split double shake roof, large floor-to-ceiling fireplace is a unique collection of river stones. 3 large bedrooms, oil heat, double garage, workshop, 8½ per cent mortgage, low taxes. Realistically priced, $29,900. If you are searching for individuality in a home and not a "salt box," drive by 450 Tipton Ave. "Leave it to you, for appointments to view, phone 478-5372."

JUST LISTED
LANSDOWNE AREA
Modern 2 bedroom plus 2 bedrooms in full daylight basement. Near Lansdowne school, shops, etc. Quick possession. Asking just $23,500 with excellent terms. Call G. Ireland, Quadra Realty Ltd. 385-1431 or Res. 658-8408.

DONCASTER-CEDAR HILL ROAD
2-Bedroom full basement home. Immaculate condition. Basement in-law suite. Secluded fenced yard. Early possession. Asking $23,500 with easy terms. Phone Frank Beamish now 383-2471 or 477-9030.
Johnston & Co. Ltd.

FIVE-BEDROOM HOME, RUMPUS room, 6 years old. Owner, 479-4679 after 4 p.m. or all day weekends.

IF YOUR AD WAS RUNNING TODAY
Your vacancy would probably be filled.
Phone 386-2121

250 HOUSES FOR SALE

2 VICTORIA OFFICES
BBBBBBBB BBBBBBBB BB BBBB BB BBBB BBBBBBBB BB BBBB BBBBBBBB BBBBBBBB EB BBBB BBBBBBBB EB BBBB BB BBBB BB BBBB BBBBBBBB BB BBBB BBBBBBBB BBBBBBBB BB BBBB BBBBBBBB BB BBBB BB BBBB BBBBBBBB WE TRADE BBBBBBBB HOMES

BLOCK BROS. REALTORS

OPEN 9-9 AND ALL DAY SATURDAY

1800 BLANSHARD
386-3231

COLWOOD-METCHOSIN
$29,500 low interest mtge. Tired of the sameness in modern houses — a home refreshingly different — with the expanse of open beam construction — its beautiful stone fireplaces in both living rm and dining rm — its modern kitchen with utility conveniently adjacent and 3 cozy BRs — master with plumbing ensuite. MR. WYATT 386-3231 or 652-3867.

SPEC. SPECIAL
628 HARBINGER
A natural for conversion to suites. Building in excellent condition. Presently a 3 BR home on full bsmt. Large lot. Separate garage. Asking $19,900. G. ARGYLE OR J. GIST, 386-3231.

COLWOOD'S BEST
Family living with rooms to suit your life's desire. Living room, 21 ft., dining room 16 ft., 3 BRs with extra in bsmt. See this for only $23,500. To view call J. GIST OR G. ARGYLE, 386-3231.

NEW LISTING
CHARMING TOO
1,400 sq. ft. of living on main floor, 3 BRs, possible ensuite, large LR, fireplace, DR, glass sliding doors to wrap around concrete sundeck. Bsmt. is developed. Ideal legal suite if wanted. Hot water heat. Charming, yes, and only 3½ yrs. old at $31,900 large mtge at 7¾%. Please rush your call now to BEN PARENT, 386-3231 or 382-3219.

BARGAIN HUNTING?
HERE IT IS!
Near Forestry Research Lab. and in good school area this exceptionally spacious, 4-level home will pleasantly surprise you. It's only 7 years old, 1,384 sq. ft. living area with 4 BRs, 3 bathrms., 2 fireplaces, 2 phones, washer-dryer plumbing, 8' full bsmt., lots of storage. The price $27,500 reflects today's best buy. Call now! MRS. KNOX, 386-3231.

OWN AN ESTATE
and lot. The revenue nearly carries your monthly payments, besides living in an enchanted setting in a beautifully panelled 3-BR home. Sun terrace, double garage and sweeping lawns to 100 ft. of lovely lakefront, private wharf, warm swimming. Very secluded 2-acre property with additional duplex and suite in treed setting for your revenue. Large 8 per cent financing to full price $58,000. See this paradise today. B. FIFE, 386-3231 or 386-7038. J. CHALK, 386-3231 or 477-8274.

SOOKE GOLF COURSE
$19,900
The financing is excellent on this 7-year-old full basement, bungalow. 2 BRs on main, plus one down. Oil heat, a low DP may take this one with a good credit rating. It's a good one. IRENE DALZIEL, 386-3231 or 384-8892.

"NO FOOLING"
By far the best value on today's market. 3 BRs, full bsmt., stucco home in a country-like atmosphere. But only minutes from town. Sitting on a large lot and quiet no-thru street. Home pleases the eye and price pleases the budget. Being reduced to $17,900.
ETHEL HARVEY
386-3231 or 386-6472

TRADES, TRADES
My vendor says he will consider acreage, lots or what have you. Brand new S-S duplex. 2 bdrms. plus 1 down each side, quality built ready for occupancy.

3-yr-old S-S duplex, 2,000 sq. ft. each side, 3 bdrms, 2 baths, sep. entries, good tenants. High, secluded with a good view. Ben Parent, 386-3231, 382-3219.

CATHEDRAL ENTRANCE
Just on the market. Has 3 bedrooms on main floor, L-shaped L

250 HOUSES FOR SALE

D. F. H. D. F. H. D. F. H.
D. F. HANLEY AGENCIES LTD.
3293 DOUGLAS ST.
385-7761

$25,900—OVER 2,100 SQ.FT. OF QUALITY FINISHED AREA ! ! !

Over 1,400 sq. ft. and 3 HUGE BEDROOMS on main floor, new wall-to-wall shag in living room and halls, modern bright 15x12 kitchen with double S.S. sink, separate dining room. COMPLETELY FINISHED Full basement with wall-to-wall carpeting thruout, snooker room, comfy office, and bright finished utility room, and complete with quality 33x20 rec room with bar. Lovely 76x162 lot with many fruit trees. Close to bus and schools. See it, you won't be disappointed. Worth $35,900.

JERRY MIREAU
385-7761

— D.F.H. —

GORDON HEAD AREA
CLOSE TO ELEMENTARY AND HIGH SCHOOL AND UNIVERSITY!

4 bedrooms, 1½ baths, split-level, 6 year old home designed for family living. Beamed ceilings in living room and L-shaped dining room with Oak floors throughout. Secluded patio off family room. Large 6¼% CMHC Mortgage. Asking price $32,500. To view please call:

W. A. (BILL) BATES
385-7761 OR 479-6983

— D.F.H. —

1-10 ACRE
1900 FT. OF LIVING
5-MILE CIRCLE
$36,500

If you have been looking for country living, yet close in, then check these features:
1. 4 bedrooms
2. 2 bathrooms
3. Good sized living room with floor to ceiling fireplace
4. 11.6x11 dining room
5. Excellent kitchen with large eating area.
6. Rec Room
7. Treed lot.
8. $27,400 Mortgage at 6%

I think you will agree this home deserves your inspection which can be arranged by phoning:

CHUCK ANDREWS
385-7761 OR 658-8585

— D.F.H. —

FOUL BAY AREA
$1,000 DOWN
$151 PER MONTH P.I.T.
IDEAL BEGINNERS HOME

Ideal beginners home in a lovely area. Close to schools, shops and transportation, yet not on busy street. Large kitchen and pantry, cozy living room, 2 bedrooms and 3 pce bathroom. Utility room with new Oil furnace, new wiring and plumbing. And wired for washer and dryer. Electric stove and fridge included in price of $16,900. To view call:

DAVE DAND
385-7761

— D.F.H. —

MARIGOLD AREA
FAMILY HOME

This 19-year-old home contains over 1,200 sq. ft. of living area on ground floor. Large living room with fireplace. Family dining room. Kitchen with eating area. 4 bedrooms and full basement with drive-in garage. The 66'x132' lot located in quiet area ideal for growing family. Asking price $24,500. Please call:

BILL HORAN
385-7761 OR 477-1287

— D.F.H. —

RESIDENCE
SMALL BUSINESS
DOUGLAS AREA

A well renovated comfortable home in area zoned light industry. Ideally located for the setting up of small business while retaining the advantages of a solid home with large pleasant living room with fireplace. Kitchen with eating area. 3 bedrooms. Full basement. Price reduced to $18,900. Please call:

BILL HORAN
385-7761 OR 477-1287

— D.F.H. —

$25,400
CEDAR HILL AREA
LOW DOWN

Take over existing financing and with a low down payment, cash or possibly a trade of your equity, you can move into this large semi-modern stucco home. ½ block to bus, schools, and stores close by. 1,275 sq. ft. on main floor includes vanity bath, living room with fireplace. Separate dining room, 2 or 3 bedrooms, Kitchen with extra bright eating area. Plumbed for washer and dryer off kitchen. 2 large bedrooms up. Full basement down includes an older 3-pce bath. Monthly payments of $236 includes taxes. Call:

TERRY MANN
385-7761 OR 386-0477

— D.F.H. —

3 BEDROOMS
10-YRS. OLD
TOWN & COUNTRY
$22,900

Sounds unbelievable doesn't it, that you can purchase this full basement home at this LOW — LOW PRICE with fantastic terms arranged. A little tender loving care will make this into the home of your dreams. All hardwood floors throughout. The living room with feature fireplace and separate dining room will let you entertain your friends graciously. The full basement has room for loads of expansion. In order to view phone:

CHUCK ANDREWS
385-7761

— D.F.H. —

JUST ON THE MARKET!
COULD BE LOW DOWN!
QUICK SALE AT $23,900!

This lovely family home is fantastic! It's a must see! Older, but completely redone including wiring, plumbing, furnace, hot water, roof, etc., etc. 1½ storeys give approximately 2,000 sq. ft. of very tasteful modern living. Included are a large living room, large separate dining room, beautiful bright modern kitchen, 4 bedrooms, plus a sewing room and elegant, spacious vanity bath. There's a full basement, drive-in garage and a beautiful lot. This home is absolutely spotless, inside and out — over and under! See it!

STEVE MOONEY
385-7761—24 HRS.

— D.F.H. —

VAST LAKE VIEW
COUNTRY LIVING

Good bus service, schools close, 2 years old, $32,900. IN-LAW SUITE possible, better built with lovely shake roof, 2 fireplaces, 2 baths, large lot, very attractive home, try $3,500 down.

MABEL CRACK
652-1412 (res) or 385-7761 (24 Hrs)

— D.F.H. —

250 HOUSES FOR SALE

D. F. H. D. F. H. D. F. H.
D. F. HANLEY AGENCIES LTD.
3293 DOUGLAS ST.
385-7761

TRY
$1,000 D.P.
AND $190 P.I.T.

2 bdrms full basement with drive-in garage — good sized lot — close to all schools. Built 1951. Real good little home.

CALL RIGHT NOW

JACK DAVIS, 388-4294

D.F.H. (Oaklands)

LARGE CLOSE FAMILY?

4 MILE CIRCLE
HIGH LOCATION
2 HORSE STABLE
5 BEDROOMS
2 BATHROOMS
LIVING RM (29x15)
DINING RM (13x13)
REC RM (30x23)
GARAGE AND CARPORT
SECLUDED AND TREED
REVENUE TRADES CONSIDERED

TERRIFIC ACCOMMODATION HERE!!

JACK DAVIS

D.F.H. (Oaklands)

! ! BIG ! !
Like SIX Brs.

Family-size cabinet electric kitchen. Double plumbing, new wiring, vacant possession. Full high basement, well located in the Fernwood-Haultain area. $23,900. Try $2,900 down. Revenue potential. Call:

A. M. CHANDLER
388-4294

D. F. H. (Oaklands)

KING-SIZED BEDS?

This immaculate home has 2 king sized brs, bright airy deluxe kitchen, cosy LR with FP, full basement with 3-Pce bathroom, rumpus rm and extra BR, sheltered sundeck, large lot close to all amenities and the beach. For details on this exclusive listing, call

A. M. CHANDLER
388-4294

D.F.H. (Oaklands)

"Complete Real Estate Service Across Canada"

MONTREAL
TRUST
1057 Fort St. — 386-2111
Sidney 656-3924

SIDNEY BARGAIN

1200 sq. ft. VLA bungalow moved to 100x120 ft. lot and elevated to provide full basement on new foundations. 4 bedrooms, secondary plumbing roughed in in basement. Newly decorated inside and out. Net annual taxes $114. Asking price $19,900. Well worth your further inquiry.

C. C. McCONNAN
386-2111 656-3924

MARIGOLD

Here is a nifty 2-bedroom cottage completely renovated. Wall to wall in living room, electric heating, extra lot 66x132 included in price of $18,000. Try $3,000 down, owner will carry balance. See this one, call

D. BECKNER, 386-2111

FAIRFIELD
4 Bedrooms

Near the sea, on no thru street, practically new, sparkling white. Achievement in home design, features unique fireplace, wall to wall carpeting in L.R. and D.R., 1½ bathrooms, kitchen with abundance of cabinets, built in oven and range, intercom and cleaner system. Delightful patio at rear, beautifully landscaped. Double garage. 6¼ per cent financing. Asking $39,900. To view please call

D. BECKNER 386-2111

ECONOMY AND VALUE

MODERN, 1-LEVEL HOME, NEAR SEA. 24 FT. LR., 2 LARGE BR., NICE KITCHEN, C'PORT, AND WKSP. AND FRUIT TREES. IDEAL RETIREMENT. $21,500.

NEW 3-BR. WITH SUNNY LR., DR., FINE KITCHEN, UTILITY, STORE AND EASY GARDEN. $3,000 WILL HANDLE THIS IDEAL 1ST HOME FOR YOU. ONLY ONE LEFT. $19,800.

MAJOR LACE
656-3824 656-2438

OWNER TRANSFERRED
MUST SELL
LAKEHILL — $17,950

Terrific potential development in this charming older split-level home consisting of living room with fireplace, spacious kitchen, den, 2 bedrooms and bathroom. Beautiful corner lot, 66x144.

RON MacDONALD
386-2111 or 479-4143

QUADRA

$26,950

Excellent value in this well cared for 3-bedroomed home which includes lge. lvg. room; dng. room; kitchen; a most attractive basement and many other appealing features. Close to all amenities, yet in quiet location.

J. HOPPER
386-2111 478-5035

CENTRAL SAANICH

5-yr.-old home with appealing rustic charm in a treed setting. Large lvg. room with bay window (sea-view) dining area; large kitchen; utility room; 3 bedrooms, en suite plbg.; full bsmt. (fireplace). Hot water heating and many other attractive features. Only $36,900.

J. HOPPER
386-2111 478-5035

IMMEDIATE OCCUPANCY
CORDOVA BAY AREA

Beautiful new 3 BR. Tudor with many extras, on large treed lot with country atmosphere. Large sundeck, double carport. Basement roughed-in for rumpus rm., fireplace, extra bathroom. Space for 2 more BRS. $35,900 — large 9¼ per cent mtge. Available.

WALTER CHECK: 658-5687
KELLY NEMETH: 477-4641
OFF. 386-2961, 24 HRS.

NATIONAL TRUST CO., HILLSIDE SHOPPING CENTRE

GORDON HEAD

4 SPLIT LEVEL homes, 2,200 sq. ft. finished area, 3 or 4 bedrooms, 3 bathrooms, wall-to-wall carpet in rec., dining and living room and hall, finished laundry, teak kitchen cupboards, nook, separate dining room, 9'x18' entrance hall, basement. Many extras. Heavy shake roof, carport, sundeck with storage underneath. Quiet, no through road, lighted street, underground wiring, fully landscaped. A 2-year-old home. Full price, $39,975. Call 477-5314.

ONE OWNER CUSTOM BUILT 18-year-old 1½ storey home, for family who want garden and open views, 4 bedrooms, separate dining room, full basement, close to schools and University. $28,500. Principals only please. Victoria Press. Box 313.

ROSE HILL AGENCIES LTD.
Real Estate and Insurance
908 Hillside Ave. 388-6522.

250 HOUSES FOR SALE

PEMBERTON HOLMES
1002 GOV'T
384-8126
"SINCE 1887"
MLS REALTOR

WATERFRONT ON SAANICH INLET!

Charming secluded small 2-bedroom home and two thirds acre.

$38,950
J. H. G. BOVEY

NEW FAMILY HOME
3 BEDROOMS
COLWOOD AREA

Wall-to-wall carpets in living room, dining room and bedrooms. Garage, fireplace, fenced, landscaped, patio and other extras. Home is situated on large lot surrounded by large virgin Douglas firs. Down payment could be $1,400 on total of $22,900.

For information call
Jim West or Desmond Holmes
384-8126

OLYMPIC GLIMPSES
GORDON HEAD

Treat yourself to the delights of this five-bedroom 2-year-old home close to all schools — featuring broadloom living room with panoramic window settings, dining room with sliding glass doors to large sundeck, family size kitchen with cupboards galore. Two convenient full bathrooms, family room with floor to ceiling stone fireplace. Quality designed for your comfort and convenience and priced reasonably at only

$36,900

With excellent financing. Call 384-8126 GORDON D. PAGE 477-6058

LOW PRICED DUPLEX
CENTRAL AREA

Older style property consisting of 2-BR suite down and 1 BR suite up, live in lower suite and pay expenses with rent from upper — requires approximately half down on the low price of

$17,200

For further information call 384-8126 GORDON D. PAGE 477-6058

HIGH WIDE AND EXTREMELY HANDSOME

DRIVE BY—4928 SEARIDGE DR. This gracious home took five years of meticulous care by a qualified craftsman to complete

Living room	18.6x23.6
Dining room	10.6x17.6
Kitchen	10x15

Four bedrooms (master bedroom en suite). Spacious family room 15.6x21.6 fireplace and bar. Full, high basement, oil heat. One car garage and two-car carport under sundeck.

Clear title — Full Price $54,500.
To view call
384-8126 W. WOODLEY 384-3916

SIDE-BY-SIDE DUPLEX
MT. TOLMIE AREA

Located in a very convenient area close to all services, this well kept duplex has 2 bedrooms on the main floor plus a spare bedroom or rumpus room in the full high basement. Drive-in garage. Separate heating unit. With reasonable down payment owner will carry balance. Asking price

$36,000

For appointments to view please call:
384-8126 TED PARTRIDGE 592-3451

TAKE YOUR PICK!

1697 FOUL BAY RD — 2-bedrooms, full basement, separate dining room, bright and clean only — $19,500

1317 HAULTAIN — 3 bedrooms, full basement, renovated and vacant. Only — $17,500.

2033 CARRICK ST. — 3 bedrooms, part basement, secluded garden at rear. Only — $19,500.

1436 FAIRFIELD RD. — 2 bedrooms, full high basement, lovely setting. Only $23,500.

For full information on these homes, just call:
384-8126 MR. GREENE 385-0795

EXCLUSIVE
$48,000

14,340 sq. ft. of apartment zoned, well located property. Has potential for approximately 22 suites. Call
384-8126 JOHN F. COLWELL 384-8126

TODAY'S BEST VALUE!

1749 HOWROYD AVENUE
In the popular UNIVERSITY AREA. 1900 sq. ft. on 4 levels. 3-4 bedrooms and 1½ bathrooms. Luxuriously carpeted in main living areas. An ideal home for the family with several children. Available now for school opening. May be seen at any reasonable hour. Just call
384-8126 MR. GREENE 385-0795

BEACH DRIVE
WILLOWS PARK
5 BEDROOMS
$42,500

—2-bedrooms, full bath on main.
—3-bedrooms, full bath up.
—Attractive living room with fireplace.
—13x12 separate dining room.
—Absolutely modern kitchen with family eating area.
—Spacious sun room or den off dining room.
—Exceptionally well cared for property with separate garage and driveway off side street.

For information or viewing please call
384-8126 C. A. Cliff Anderson 477-3994

BRAND NEW 4-BEDROOM luxury home in Oak Bay. 3 bathrooms, family room, double garage and unfinished basement. 592-2744.

PRIVATE. '59 MOSS. OLDER 3-bedroom home in good condition, $16,700. 386-9561.

IF YOU'RE THE BEST IN THE BUSINESS LET EVERYONE KNOW WITH A CLASSIFIED AD

250 HOUSES FOR SALE

MAYFAIR REALTY LTD.
WOODWARD'S MAYFAIR CENTRE
3153 Douglas St. 386-2955

MAGNIFICENT VIEW
PROFESSIONALLY LANDSCAPED
QUALITY CONSTRUCTED

Living is gracious in this 2-year-old home overlooking Elk Lake. Over 2,000 sq. ft. of modern living on 2 levels, featuring spacious living room with marble fireplace, large dining room, modern electric kitchen with garbouretor, 2 roomy bedrooms and 4-pce. bath all on the upper main level. Ground level features main entrance, large family or rec room with old brick fireplace, parquet oak floors, 2 more bedrooms (or one and den), 3-pce bath, utility and storage rooms. Two-car attached garage, double paved driveway. Situated on over ½ acre beautifully landscaped with sweeping green lawns, fruit trees, grapes, berries, flowers and vegetables. This is a property you would be proud to own. Full price only $46,500. To view please call STAN JAMES, 386-2955 or res. 592-3740.

IMMEDIATE POSSESSION
VACANT

EXECUTIVE HOME. HIGH VIEW LOCATION. Only 9 yrs. old, 1600 sq. ft. plus of deluxe living accommodation. 3 bedrooms with wall-to-wall carpeting, formal dining room with fireplace. Large 21'x16.6 living room with fireplace, gleaming hardwood floors, well planned kitchen with dining area. OPEN CARPETED STAIRWAY to fully developed basement with office and rec. room and a second bath. Asking only $39,500. Financing available. Call LOU BLOOMFIELD, for appointment to view. 386-2955 or 592-6418.

FAMILY DUPLEX

BEAUTIFUL VIEWS from the sundeck, dining room and kitchen and the ENTIRE BUILDING IS EXPERTLY REMODELLED by a man of SKILL AND CULTURE. Two bedrooms UP AND DOWN, the main floor is GROUND LEVEL, there's a full basement PLUS A separate garage with WORKSHOP. Close to BUS, GOLF and on a QUIET THOROUGH ROAD. EARLY POSSESSION. MAKE YOUR OFFER ON $34,000. IT MUST BE SOLD. ALS PORCHER, 386-2955.

METCHOSIN-COLWOOD

A truly excellent buy at $31,500. 5 Bedrooms, den, living and separate dining rooms, best kitchen, utility room, 1½ bathrooms. Separate work building, 12x15, heavy wiring. Large landscaped lot. Parking on blacktop for several cars. For appointment to view call MRS. NICOLL, 386-2955.

BEAUTIFUL COLONIAL

Four pillars at the entrance to this large home. Four bedrooms, full basement with huge recreation room. On sewer, with three sets of plumbing. Asking $28,900 with very good financing. Call RAY FROST, 386-2955 or 382-6988.

BEACON HILL PARK
DALLAS ROAD

An older, but delightful, spacious three bedroom home new on the market is offered to you for $23,900. Large living room with fireplace, separate dining room. On a lovely well landscaped lot. Clear title — the owner would accept $7,000 down and carry the balance. To view call 386-2955, as for JOHN MOLYARD.

SELL, SELL
VENDOR SAYS SELL

REDUCED BY THOUSANDS to purchaser who can pay cash to mortgage for this modern 1-year-old, 1250 sq. ft., 3-bedroom, triple plumbed, 2 fireplaces, full partially developed, basement home. Cash required approx. $8900. Reduced from $27,800 to only $23,800. Call STAN JAMES, 386-2955 or res. 592-3740, for particulars.

$1,000 DOWN
3301 LINWOOD

Be there first for this 2-bedroom, basement home. All modern services. Be in before school starts! Full price $14,900, balance $149 PIT. RAY FROST, 386-2955 or 382-6988.

$18,900
CLOSE TO TOWN
CLOSE TO JUBILEE HOSPITAL

Approximately 1400 sq. ft., 3 bedrooms, living room, large kitchen, stucco bungalow well maintained. SEE THIS. Your down payment may handle. Call LOU BLOOMFIELD, 386-2955 or 592-6418.

F
N
CABELDU
T
D
(Established 1930)

1212 BROAD STREET
383-7174

SUPER STARTER OR RETIREMENT
—HIGH ESQUIMALT.
—3 BEDROOMS.
—CLOSE TO EVERYTHING.
—LIVING ROOM WITH FIREPLACE.
—$16,900.
CALL COLIN MUNRO 383-7174 ANYTIME

CORDOVA BAY HEIGHTS

Drive by 809 HALIBURTON and call Charlie McCrory 383-7174 Anytime to inspect this EXCELLENT WATERVIEW PROPERTY. 3 large bedrooms, TRIPLE PLUMBING, W-W THROUGHOUT, large SUNDECK overlooking the OCEAN, 2 FIREPLACES, PRICED TO SELL $33,500.

A GOOD SOUND FAMILY HOME

For only $16,900. 4 Bedrooms, Modern Living Room and Kitchen, separate Dining Room. Automatic Oil Heat. Close to all conveniences. B. Champion 383-7174 (Anytime)

SIMPSONS-SEARS AREA

No step home with lovely living room in need of minor repair. Offers considered. Full Price $17,000. B. Champion 383-7174 (Anytime)

GORGE-BURNSIDE
CLOSE IN

Expertly modernized and redecorated charming home with 3 bedrooms, modern electric kitchen, large Living Room, separate Dining Room. All in excellent condition. $20,500. B. Champion 383-7174 (Anytime)

UPLANDS
BY OWNER

IMMEDIATE POSSESSION
4 Large bedrooms
Living room, 16x24, with fireplace
Den with o.f.p., 15x20
Dining room, 16x20, with o.f.p.
Breakfast alcove, 10x11.6
Modern kitchen
Utility room
2 Bathrooms
2 Powder rooms
2 Rooms in large attic
Partial basement
Corner lot approximately .79 acres
Brick exterior
Full price $129,000
Owner will carry mortgage

479-6296

CUSTOM BUILT

Home on your lot or ours at the most competitive and reasonable price. Financing available. Trade-ins considered. Phone Kasapi Construction Co. Ltd. 386-6191.

NEW 2-BEDROOM BY BUILDER, 3924 Anton, 384-2178.

250 HOUSES FOR SALE

GARDNER REALTY LTD.
899 FORT STREET
385-7721

31 MIDWOOD AVENUE
(Off Helmcken, View Royal)
$23,900

Inspect this spotless 4-bedroom post and beam home with treed lot:
—W-W Carpet in L.R., D.R., and halls
—Built-in range and oven
—3 Bedrooms and 4-pce. bath on main floor.
—Fourth bedroom and large rec room and 2-pce. bath in high basement.
—Wired washer and dryer
—Landscaped lot with arbutus trees.

This is an excellent buy and priced to sell quickly. For viewing call:
385-7721 CLIFF SALMOND 477-3626

IN OAK BAY-DOWNES AREA. With sea and mountain views, having 1,500 sq. ft. 1st floor. Total of more than 2,500 sq. ft. of nicely finished living area, providing good-size living room, separate dining room, kitchen with breakfast area, utility room, 3 large and 1 single bedrooms, 2 bathrooms, rumpus room, workshop, etc. Well-developed front and back gardens, fully fenced, with greenhouse and 2 patios, 1 enclosed, and garage. Selling price $41,000. Apply 592-6680.

NEW, EXCLUSIVE
TOWN HOUSES

3 Bedrooms — 2 bathrooms — Crestwood kitchen—wall-to-wall carpet. Over 1,500 sq. ft. of architect designed beauty. Attractively landscaped. Luxurious living for as little as $1200 down, with balance at 8¾ per cent N.H.A. to qualified purchaser.

Phone owner anytime—386-1449
Capital City Construction

TRY YOUR
DOWN PAYMENT
3126 SOMERSET
$21,900

Excellent stucco bungalow. Two extra bedrooms in the full high basement. Immediate possession, no financing problems here. Dial Cliff Stretch 386-4271 or 592-3969. J. H. Whittome and Co.

3 OR 4 BEDROOMS
OAK BAY ATTRACTIVE

Home with many desirable features, through hall, beautiful living room with fireplace, dandy electric kitchen (range, refrigerator and washer included). Full basement with extra room (recreation room or as another bedroom). Modern stucco, close to all schools, bus and shopping. Call now — price $24,500.
MARCONI REALTY 386-3941

XXXXXXXXXXXXXXXXXX

W. J. LINDSAY LTD.

No. 241 — 727 JOHNSON

385-9781 658-5040

XXXXXXXXXXXXXXXXXX

NEW
BY BUILDER
LOW DOWN PAYMENT

3 Bedroom home close to schools, spacious living room and kitchen. Full basement, large lot. August Const. 384-1711. Nights: 479-3437, 479-4509.

! ! BUILD ! !

For safe, DEPENDABLE, trouble-free building see VICTORIA CONSTRUCTION. We design and arrange financing . . . on your lot or ours. MANY YEARS OF PROVEN EXPERIENCE. Trades and owner participation considered. Call us and discuss your needs — no obligation. Phone 388-6601, 477-5252.

EXCELLENT LOCATION
FAMILY HOME
NEAR SCHOOL

Three bedrooms. Two baths. Large kitchen. Separate dining-rm. Spacious living room. Quality lot. Full price $28,500. Dial Cliff Stretch, J. H. Whittome and Co.

MT. DOUGLAS AREA
BY OWNER

Spacious 7-room, post and beam home. Full basement 1½ bathrooms, separate carport. Wall-to-wall in main rooms, 1,450 sq. ft. Large 6¾% mortgage. Full price $25,900. 477-6495, 477-3305.

OAK BAY, NEAR UPLANDS, large home, 5 bedrooms, 2 fireplaces, den, playroom, separate dining room, 3 bathrooms, garage and carport. Landscaped lot all side, fruit trees. No agents, please $45,000. 592-9530.

BUILD BUILD!
BUILD! BUILD!

Will build 3-bedroom, 1200 sq ft. house with full basement for only $16,900. On your lot or ours. Unbelievable? Phone and find out. Farkas Construction, 652-2742, 385-1034.

BY OWNER, IN FAIRFIELD, personality, no-step home. Bright modern 3-bedrooms, ship-deck floors, large patio and separate garage. Lovely garden with fruit trees. Asking $24,000. $5,000 1st at 5%. $65 P.I.T. 386-8260.

OVERLOOKING SAANICHTON BAY

Large family home (1600 sq. ft. main floor) on one acre and has a sweeping seaview. Could be V.L.A. Asking $39,000. Consider trade or terms. Owner, 656-4010.

NR. ELK LAKE, ON ONE-HALF acre, little, 3-bedroom home, with double matching garage, just a year old. Needs landscaping, but cheap at $24,950 full price, with $2450 down. Immediate possession. Call owner at 478-5548.

TOP HOLIDAY DRIVE-BYS
1—2616 Cadboro Bay Rd. $24,500 (terms).
2—1845 Quamichan Ave., Gonzales. Family home or legal duplex. $28,000 ($11,000 down).
LEVERTON REALTY 385-6012

2 BEDROOM HOME, KITCHEN, living room with fireplace, full basement with 2 extra finished rooms, Oil heat, wired washer and dryer, separate garage, close to shopping centre etc. Land suitable V.L.A. $20,000. 383-4802.

$18,500. FULL PRICE. NICE 3-bedroom bungalow on one acre. Close-in. Workshop, etc. Lots of room for horse. Presently V.L.A. Ruby Holden, Goldstream Properties, 642-5654 or 478-6669.

2 BEDROOMS, LIVING ROOM fireplace, large family kitchen, carport, large lot, completely renovated, new furnace, floors and wiring. 3112 Jackson. $19,800. 388-7227 or 652-3105.

MARDON HOMES LTD.
NEW — NEW — NEW

New high-quality homes on your lot or one supplied by us from only $14,900. Please phone Bruce 592-0995

VACANT GORGE AREA

2 bedrooms, stucco, full basement with rec room, oil heat 55 by 133 lot clear title, no agents, $16,500 cash offers. 385-8530.

PRIVATE—GLANFORD AREA, 4 bedrooms, full basement, 12,000-sq-ft home. Close to schools, shops and transportation at door, $25,000 cash to mortgage. Some terms. 479-1786.

BY OWNER, YOUR TRUCK OR boat as part down payment on large 3-bedroom, full basement home. Cathedral entrance. On bus lines. Offers to asking price of $27,300. 479-4452.

OWNER MUST SELL

4-bedroom custom-built 5-year-old home, ½ acre lot, Cordova Bay area. Have reduced price to $34,900. Immediate possession, 656-5687.

BY OWNER

Nice house, West Burnside. Lovely view. Good condition. $17,900. 479-9254.

BY BUILDER

2 brand new quality homes, ready for occupancy.
PHONE 477-3402.

REDUCED $5,000. MUST BE SOLD. beautiful new duplex, roughed in for legal 4-plex, $37,900. 385-8395.

NEW 3-BEDROOM CONTEMporary home in Sidney. Selling for cost. 479-1824.

VIC WEST, 4-BEDROOM, BASEment home. Full price $15,700. Cash to mortgage. $3,500. P.I.T. $91. 388-3097.

$2,800 OFF 3-BEDROOM HOUSE. Thetis Heights. Owner. 479-1026 anytime.

250 HOUSES FOR SALE

RITHET AGENCIES LIMITED
714 Fort St. 382-4251

SOUTH FAIRFIELD

QUIET STREET NEAR SCHOOLS
TWO BLOCKS TO SEAFRONT
NEAR BEACON HILL PARK
STORES AND BUSES

Substantial older home tastefully renovated and redecorated. Spacious entrance hall. Two large bedrooms (each 12'x12'), living room with fireplace and dining room (each 15'x15'). Extra (unfinished) bedroom up concealed stairway. Completely modernized kitchen, full basement. New oil-o-matic furnace, wired for dryer, plumbed for washer. Nice lot with access lane.

ASKING $22,000

CAN BE HANDLED WITH $3500 DOWN. OPEN TO CASH OFFERS.

ERIC A. MACFADYEN
382-4251 Anytime

JUBILEE AREA

Two-bedroom home, living room with fireplace, polished oak floors, separate dining room, kitchen wired for range. Full basement, Oil-O-Matic Heating. Drive-in, stucco exterior, duroid roof. Level lot near buses, schools. Close in, quiet street, with sidewalks and open view. 20 yrs. old. Well built and well maintained.

CUT PRICE $18,950

CAN BE HANDLED WITH $3000 DOWN
OPEN TO CASH OFFERS

ERIC A. MACFADYEN
382-4251 Anytime

2 DRIVE-BYS

SOUTH OAK BAY
915 Oliver St.

1700 sq. ft. on one floor. 3-bedrooms, large living and dining rooms. Modern kitchen. New COM furnace. Nice secluded lot close to beach and all conveniences. Asking $24,500.

COLWOOD
3347 Roberlack

4-year-old 2 or 3-bedroom, split level. Living and dining room in line, sliding doors to deck and secluded patio. De luxe kitchen with built-in range. Corner lot with trees for seclusion.

Asking $25,900 (good terms)

For further information and viewing please call
E. WILKINSON
382-4251 Anytime

FAIRFIELD

This spacious two-bedroom older home in a choice area is very sound structurally but does need decorating. There are two extra bedrooms in the basement if you have a larger family. The price is $18,500, and good terms can be arranged.

DAVE TAYLOR 382-4251

GORGE VIEW
$37,500

On waterfront street with view across the Gorge and park. 2-bedrooms on main floor and suite down has 2 or 3 bedrooms. Large corner lot and extra parking. On bus route and close to stores. For appointment to view or further information, please call

MRS. PAT JONES
382-4251

$21,500
1317 McNAIR

Large family home on quiet street. Living room has granite fireplace, dining room has beamed ceiling and built-in buffet, modern kitchen, 3-bedrooms and 12x23 playroom. Open house, Friday 6-8 p.m. and Saturday 2-5 p.m. For prior appointment

MRS. PAT JONES
382-4251

GORGE-HILLSIDE
FURNISHED DUPLEX

2-bedrooms down and 3-bedrooms up. Light industrial zoned lot, good holding property. Presently rented and grossing $340 per month. For appointment or information.

MRS. PAT JONES
382-4251

J. A. HENDERSON REALTY LTD.
385-9741 ANYTIME
WE BUY, SELL AND TRADE

VIC WEST
TRY YOUR
DOWN PAYMENT

Immediate possession on this immaculate, 2 bedroom, completely renovated home. Priced to sell quickly at $18,900. Call now for an appointment to view.

WILLIAM ROGERS
385-9741 652-1891

SAN JUAN AVE.
VIEW OF OLYMPICS

WILL RENT WITH OPTION TO PURCHASE

Excellent family home, 3 bedrooms, living room with fireplace, large sundeck off dining room, cabinet electric kitchen has built-in oven and counter top elements. Complete in-law suite in basement, also panelled recreation room. Large corner lot with private backyard and brick barbeque. Priced at $32,500. Call anytime —

R. G. GIBSON
385-9741 658-5153

OAKLANDS
5 BEDROOMS

Your low down payment could put you in this roomy family home. Steps away from the school. Ideal for a growing family. Full basement, oil heat. Priced for quick sale at $18,500. Call now.

WILLIAM ROGERS
385-9741 652-1891

WEEKEND DRIVE-BYS

3016 DYSART
$18,900

This excellent 10 yr. old home is in mint condition thru'out. Perfect for retirement and features living rm. with fireplace, bright elec. kitchen and 2 good sized bedrms. No steps!

403 EDWARD ST.
$18,900

Can be handled with very low down paym't. Almost completely renovated interior has very large living rm. with fireplace. Excellent family kitchen with lots of cupboards and big eating area. 2 twin-size bedrms on main, plus possible 3rd in full basement. VACANT. IMMEDIATE POSSESSION possible.

3447 BETHUNE
$13,900

Low, low down payment and good credit can make this starter home yours with quick possession. Living rm. with fireplace, large kitchen and 2 bedrms. Basement too! Clean thru'out.

For additional information on these properties, call now!
HELPING PEOPLE LIVE BETTER
MARIE MALBON
385-9741

ONE ONLY

Non replaceable lot and house to be started soon on Falkland-Pentland in Oak Bay. Price $29,500.

also

Non-replaceable view lot and house to be started soon on Warren Gardens in the city. Price $33,500. Financing available. Be the first to get the best. You will find the prices most reasonable. Phone 386-6191 any time. If lucky there still may be spec homes for sale at N.H.A. 9-9½ per cent interest.
Kasapi Construction Co. Ltd.

SLEGG BROS REALTY LTD.
3955 Quadra
Phone 479-7181 — Evenings 656-4010

250 HOUSES FOR SALE

SSC

SWINERTON, STEWART CLARK LTD.

1318 Blanshard Street
385-2481

$750 DOWN!!
$750 DOWN!!

STUCCO BUNGALOW
HOT WATER HEAT

IMMEDIATE POSSESSION

Modern no step bungalow featuring . . . 12x12 living rm. with fireplace . . . 2 Bedrms . . . Electric kitchen . . . Balance $180 per month!
DICK JAMES — 385-2481

LOVELY RETIREMENT
NEW EXCLUSIVE
MODERN BUNGALOW
1½ MILE CIRCLE

Immaculate no step bungalow set in a lovely garden near the Oak Bay border and just 1 block from the bus — featuring 18 x 14 living rm with fireplace and oak floors — 4 pce bathrm — 2 good size bedrooms — Modern Electric kitchen with dining nook — large utility and laundry room — auto oil heat — attached garage — secluded rear patio — carpets and drapes included at a price of $21,700.
DICK JAMES — 385-2481

ROCKLAND-LINDEN
STATELY FAMILY
MANSION

REST HOME
OR REVENUE?

Lovely older residence designed by ANDREW MCLURE featuring . . . Charming entrance foyer in natural wood with ornamental open staircase . . . 20x15 Living rm. with fireplace and oak floors . . . Separate 20x15 Dining rm. with built in buffets and oak floors . . . 15x14 DEN with fireplace and cheery Sunroom off . . . Modern Electric kitchen with breakfast nook . . . 4-5 large Bedrooms . . . Triple plumbing . . . Full high Basement . . . OIL HOT WATER HEAT . . . All Copper pipe . Secluded back garden with fruit trees and Double garage off lane . . . BUILT LIKE A BATTLESHIP and at a Full Price of $41,900.
DICK JAMES — 385-2481

HIGH ESQUIMALT
V.L.A.
LEGAL SUITE

Modern Stucco Residence located on nearly ½ ACRE amid a myriad of Evergreens and Fruit trees featuring Cosy 20 x 15 living rm. with fireplace . . . Separate Garden View Dining rm . . . 2 large bedrooms . . . Modern Electric Kitchen with Nook . . . Sparkling 4 pce bathrm . . . Wall to Wall carpet throughout . . . The full basement comprises a 2-3 bedroom in-law suite . . . 2-pce. bathroom . . . Combined panelled Electric Kitchen and Living rm . . . Auto Oil Heat . . . Drive-in Garage and parking . . . Full Price . . . $32,900.
DICK JAMES — 385-2481

COUNTRY HOME

5 Bedrooms — 1.6 acres. Modernized. Near Prospect Lake. Secluded views. $28,500. Terms. Call R. COX, 385-2481.

6¾% FINANCING
3 OR 4 BEDROOMS
CUSTOM-BUILT BEAUTY

QUALITY and CLEVER PLANNING went into this versatile 2-level home. Suitable for large or small family. Comprises attractive entry, spacious LR with FP set against a panelled feature wall, dining room, 3 large bedrooms, 4-pce. vanity bath plus a 2-pce vanity bath, a framed 4th bedroom and large rumpus room with fireplace on lower level. Worksaver kitchen with breakfast area opening to a large, east-south facing sundeck. Situated on a nicely landscaped lot close to schools, shopping centre and bus lines. BUILT 1968. New Exclusive Listing. IF QUALITY COUNTS — ACT QUICKLY!

PRICE $31,900
ED JUPP — 385-2481

ESQUIMALT
3 BEDROOMS — NO STEPS
8½% FINANCING

NEW LISTING. Immaculate no-step bungalow comprising 17x12 LR, 8x14 dining room, electric kitchen, 3 pce bath, 3 good bedrooms, OOM heat, good wiring, near-new Duroid roof. Situated on a large, level lot close to school, shops, bus line, and golf course.
ED JUPP — 385-2481

OAK BAY
2 BEDROOMS
NEW LISTING

This attractive stucco bungalow close to bus and shops. 12x13 Living room with F.P. 10x11 separate dining room, both hardwood floors. Elec. kitchen, 3 pce. bathroom. Full cement basement with Timken oil heating. Drive-in garage. Nice lot. WITH REASONABLE DOWN PAYMENT OWNER WILL CARRY BALANCE.

PRICE $19,500
MRS. ELLIOTT 385-2481 or 592-8250

3010 LARKDOWNE
3 BEDROOMS
RUMPUS

Bright, attractive with good view of OLYMPICS. Thru hall, 19 x 15 Living room, fireplace, 12x12 Dining room. Family kitchen with dining area. Hardwood floors. DOUBLE PLUMBING. Equipped for washer and dryer. Easily maintained garden. Drive-in garage.

Asking price $34,000
MRS. ELLIOTT 385-2481 or 592-8250

OAK BAY SUITE
UNOBSTRUCTED SEA-VIEW
OVER 1600 SQ. FT.

This beautifully appointed wall-to-wall carpeted luxury suite with Living room, separate dining room, 2 Twin-sized bedrooms, den opening on to a sheltered Lanai, all tastefully decorated. Built-ins in most rooms. Master bedroom 21x12 has adjoining dressing room with hand basin vanity. 2 completely tiled bathrooms and Youngstown electric kitchen with garbage disposal. Locker, carport etc. THIS IS WITHOUT A DOUBT THE BEST SUITE ON THE MARKET.

Priced at $42

250 HOUSES FOR SALE

BROADVIEW PROPERTIES
1039 Johnson St.
384-8001

SIDNEY
EXCEPTIONAL VALUE

In this 3-bedroom modern bungalow. Excellent terms and quick possession. Close to all conveniences and priced to sell at $17,950. Phone MILLIGAN or PALFREY 384-8001.

GARDENER'S DELIGHT
JUBILEE EXCLUSIVE

Spotless 3-bedroom, no basement retirement home on bus. Oil heat. Large living rm. with fireplace, separate 12x24 garage, tool shed. $18,500. Try $3,000 dn. owner carry balance. To view this beauty call
STAN SAGE, 384-4347

HEY MOM!
"Going Back to School"

See this immaculate family home in Sidney. Owner departure makes this home available real soon. Check This!!!
3 bedrooms, L-shaped living and dining rooms with sliding doors to spacious sundeck, full high concrete basement with plenty of room for expansion. Beautifully large fenced-in yard (close to ¼ an acre). First Mortgage $15,000 at 6¼ per cent, low terms of $136, principal, interest and taxes per month.
DON'T MISS IT.
BILL JENSEN, 477-3340
TOM DUNCAN, 477-2462

FOUR 2-Bdrm full base
850 Short St. $23,500
4005 Wiseton $21,950
2855 Fifth $20,500
4117 Carey Rd. $14,5.
STAN SAGE 384-4347

FAIRFIELD

Spotless 3 bedroom home in the ever popular Fairfield area. L-shaped living room (with fireplace) and dining room, wall to wall carpet over hardwood. Spacious kitchen with oodles of cupboards. Secluded back yard, plus extra garden area. $28,000.
BRUCE McILROY, 384-8001

936 ISABELL $20,900
GLEN LAKE AREA
Reduced $1,000 to sell this new 3 bedrm no basement oil heated wall-to-wall carpeted home with carport and driveway. Try almost anything as down payment, easy financing. Extra large lot. Phone
JACK MAYBIE 478-4033

FRESH AS A DAISY

Is this bright family home consisting of 3 bedrooms, 2 bathrooms, L-shaped living room with fireplace and dining room with sundeck off. Deluxe kitchen with eating area. Full basement with 2 bedrooms and rec room R. I. $30,800. Call 384-8001
BRUCE McILROY

TWO
BRAND NEW

1. 1250 sq. ft., cathedral entrance, wall to wall shag throughout, feature wall in living dining rms, lge kitchen, 1½ baths, (plus 3 pce roughed in down), roughed in FP in RR area, shake roof. Quality construction throughout. Only $27,900 with good terms.

2. 1250 sq. ft. split level, exterior maintenance-free alcan aluminum (20 yr. guarantee) avacado green and white, 1½ baths (plus R. I. 3 pce down), shag carpet throughout. Shake roof. Only $28,900 with good terms.

For more information on these exciting quality built homes dial 384-8001, ask for
ROY HINCHCLIFFE

GOOD FISHING AREA

Close to this 4 bedroom 2 bathroom family home. L-shaped living room with fireplace, dining room with sundeck off. Deluxe kitchen full basement. Qualified VLA $26,900.
BRUCE McILROY 384-8001

MUST SELL—OAK BAY

Owner transferred. 2300 sq. ft. of living area in this beautifully decorated older home. 4 bedrooms, attractive living rm, dining rm, lge modern kitchen. See it today and make an offer on asking price of $32,900. Good mtge.
MERYLE HAYS 384-8001

SACRIFICE SALE!
MUST BE SOLD!
QUAMICHAN—GONZALES AREA
Was $36,500—NOW $32,900
(8½ per cent MORTGAGE)

IMMACULATE FRENCH PROVINCIAL de luxe 1-year old home, built by Bruce Cook. Numerous extras — carpeted throughout, 3-bedrooms and den and family room, two bathrooms and entrance foyer and thru-hall. Separate carport off lane plus ample blacktop parking.
Call RAY SMITH
384-8001 (24 Hrs.)
388-6957 (Res.)

SIMPSONS-SEARS

4-bedrooms, 2 bathrooms, separate dining room, rec room. Gleaming white stucco beauty big enough for the largest family, 65x111 lot on bus line close to shopping centre

TRY $3,000 DOWN, BALANCE LIKE RENT! NO MORTGAGE TO ARRANGE! DUNNING or WHITFIELD 384-8001, 382-0110 or 385-0510.

SOUTH OAK BAY
ACROSS FROM WATER

This 1200 square foot, 14 year old home, situated in a quiet secluded location, has three bedrooms, living room with fireplace, dining room, kitchen and bathroom on the main floor. Full basement with rec room and extra bedroom if desired. Nicely landscaped lot set out for outdoor relaxation. Full price $29,-900. Phone 384-8001.
WALLY MILLIGAN

1.6 ACRES
5-MILE CIRCLE

This large family home only 13 years old is in spotless condition. Lovely living room with fireplace, nice big dining room and three spacious bedrooms on the main floor. Full basement with rec room and extra bedroom. Plenty of room outside for horses, dogs or children. Full price $31,500 with terms. Phone 384-8001.
WALLY MILLIGAN

PALFREY'S SELECTION

FOR WEEKEND DRIVE-BUYS
2246 ALDEANE-COLWOOD LAKE ESTATES. An exceptional home, quality custom construction by owner, under VLA, local stone r aised-hearth fireplace, sundeck with lovely views over Golf Course, tudor style rec room, double plumbing, very attractive, easily managed grounds, one of the best in a prestige area, $35,000.

9485 MARYLAND DRIVE-SIDNEY
1420 sq. ft. exceptional construction, immaculate condition, 5 years old, 3-bedrooms with 2 roughed-in also rec room with fireplace. Double plumbing. Ideal family home on quiet street, $28,500 terms.
BILL PALFREY
384-8001 or 386-2008

"TRANSFERRING!"

NOT TIME FOR STUCCO! But inside this full basement family home (4 bedrooms) is fresh as paint! Sound value! $16,900.
MUST SELL FAST! Newly decorated (3 bedroom) rewired and fully fenced. Lakehill, $17,300.
BEV McARTHUR
384-8001 anytime

250 HOUSES FOR SALE

BROADVIEW PROPERTIES
1039 Johnson St.
384-8001

ESTATE SALE!
MUST BE SOLD!
$19,500—VACANT!

This is for the opportunist — low down payment — ideal location — lovely treed lot — terrific value!
Beautiful carpeting in entrance hall-living and dining rooms. Living room has raised-hearth roman tile fireplace — huge dining room with exquisite chandelier — cabinet electric kitchen — 2-bedrooms on main floor with 2 more in full basement — OOM heat — on sewer. To view please call 384-8001.
GLADYCE McLURE

P.
R.
B.
P. R. BROWN & SONS LTD.
The PEOPLE to SEE are P.R.B.
762 Fort St. 385-3435 (24 hrs.)

WATERFRONT
BEACH DRIVE
FIRST TIME LISTED

Few properties — even in Victoria — can offer you so much!
—100 ft. of prime waterfront; ½-acre of easily maintained property in all.
—Magnificent vistas of sea and the Islands.
—A renowned golf course on your doorstep.
—Top location close to all amenities.
The most attractive 8-room residence is built like a battleship and although 30 years old, is better than new — the shake roof a masterpiece in itself. No expense was spared in building this home and it is apparent at every glance.
All major appliances are included in the price of $85,000.
For details please phone
MRS. BAXTER
385-3435 anytime

—P.R.B.—

MT. DOUGLAS
VALLEY VIEWS

Lovely 3 bedroom home on a high semi-secluded treed lot, close to schools.
—12x20 living room, fireplace, w-w carpets and sliding doors opening onto sundeck.
—12x12 dining rm., cab. kitchen.
—4-pce vanity bath, 2-pce in bsmt.
—full bsmt., attached carport.
Asking Price $26,500 — terms.
652-2266 Al Vickers 385-3435

—P.R.B.—

OAK BAY
3 BEDROOMS

Spotless bungalow, stucco exterior excellent location to all levels of schools, shopping and bus. Full high basement. Early possession. Don't miss this one at $25,700.
C. WARREN 385-3435

—P.R.B.—

3 BEDROOMS
GLANFORD
$25,500

Exceptional 4-yr.-old full basement, family home close to schools, shops and transportation. 14x18 living room with fireplace, 10x12 dining room, spacious kitchen with eating area, family room with fireplace, 1½ baths, landscaped. Terms.
KEITH VICKERS
388-7476 OR 385-3435

— P.R.B. —

OAK BAY
1025 KINGS RD.
$1000 DOWN

If you can qualify for the Prov. Gov't 2nd Mtg. Monthly payments can be arranged. This is a 3 bdrm. older home with good wiring and copper piping.
PRICE REDUCED to $18,500
For further details please call:
L. C. KNIGHT 385-3435

— P.R.B. —

HOME and REVENUE
20 MINS. FROM CITY

Ideal 5 room retirement home. Taxes $1.00. Over 480 ft. road frontage on good highway. Price $20,000. Exclusive listing. Call MRS. HARTT, 385-3435 ANYTIME.

— P.R.B. —

P. R. Brown and Sons Ltd.
762 Fort St.
385-3435

WESTERN HOMES LTD.
817 FORT STREET

ESTATE SALE!!
RED HOT!!

THIS HOME MUST BE SOLD AND HAS BEEN PRICED ACCORDINGLY. 18 YR. OLD STUCCO BUNGALOW WITH FULL BASEMENT, OIL HEAT, LR. HAS NICE F.P. TWO ROOMY BRS., PEM BATH. ALL ELEC. CAB. KITCHEN WITH DINING AREA. LOCATED IN TOWN AND COUNTRY AREA AND A REAL BARGAIN AT $17,950. MR. S. EVANS, 382-2157, EVES. 479-7217.

DRIVE BY—SOOKE
1929 POWLIUK CRESCENT

Brand new. 3-4 bdrms. Basement, cathedral entrance. Large corner view lot. Needs a little finishing. Full price $19,500. $500 Down. $170 p.m. Bert Needs, 382-2157, eves. 383-6367.

DRIVE BY
2312 BEL AIR ROAD
LANGFORD

5 years new, 3 bdrms, cathedral entrance, full basement, sundeck, beautifully landscaped, immaculate inside and out. Price well below market for quick sale at $21,900. To view call BERT NEEDS, 382-2157, res. 383-6367. Western Homes Ltd.

POSSIBLE REVENUE
HOME IN EXCELLENT LOCATION AND CONDITION. OUTSTANDING SEA VIEWS. EASILY MAINTAINED. WELL LANDSCAPED LOT. EASILY CONVERTED FOR STUDENT RENTAL OR REST HOME. VIEW BY APPOINTMENT ONLY. $33,900 TERMS. R. L. BERGSTROM 386-6365 OR 382-8554. MARLIN AGENCIES LTD.

NORTHRIDGE

$27,900 — $13,000 1st mortgage at 6¼ per cent. Five year old home. 3 Bedrooms, living rm with fireplace, dining rm with sun deck off. Full basement with family room and washroom. Early possession. Phone Frank Beamish, 385-2471 or 477-6030. Johnston & Co. Ltd.

NORTH OAK BAY

Retirement or Starting Specials
Unique 2-bedroom stucco bungalow, cosy living room with fireplace. Lovely lot amid oaks Separate workship and greenhouse, carport on rear lane. Very close to bus and shops. First time on market and priced for quick sale. 382-2807.

GORGE — WELL LOCATED 2 bedroom bungalow, full basement, needs updating! $10,750 cash, no offers. Call — 384-8126 Mr. Greene 385-0795.
PEMBERTON, HOLMES LTD.

250 HOUSES FOR SALE

"HOMEFINDERS"
3085 SHELBOURNE ST.
"YES, WE TRADE HOMES"

NEW IN TOWN?
IMMEDIATE
POSSESSION

This beautiful 3 yr. old family home, designed for both indoor and outdoor entertaining is ideally suited to the professional man. On a quiet cul-de-sac it consists of 4 bedrooms, 3 bathrooms and a good family room in addition to its charming living and dining room. Situated close to University, schools and Racquet Club — drive by 2019 Fredrick Norris and call us now.
TERRY EDEN 478-1528
HAZEL RAVENHILL 383-0076

COSY COTTAGE
SOOKE $18,000

Looking for a waterfront retreat, with fishing at your doorstep? The property consists of a one-bedroom cottage with fabulous views over Sooke Harbour, plus a seaparate guest sleeping cottage. 90 feet waterfrontage and separate garage. No mortgage to raise. 2008 Norton Rd. For further details on financing please call
CAROLYN WELDON
388-4401, 385-6873

$28,900 HIGH QUADRA

Low, low down payment. This is a brand new quality home in a beautiful residential area on quiet cul-de-sac.
—Charming living and dining room with beautiful wall-to-wall.
—3 Bedrooms.
—Dream kitchen.
—Many extras.
—Recreation room and extra plumbing R.I. in full high basement.
Call
IRENE VAN
388-4401 ANYTIME

UNIVERSITY $17,900

A charming cottage - 18 years young.
—Cosy living room with lovely fireplace.
—Dining room.
—2 Spacious bedrooms.
—Modern kitchen.
—Good size utility room.
—Large garage.
—Quiet street.
—Easy financing.
IRENE VAN 388-4401

ESTATE SALE

Immediate possession on this immaculate 2 bedrm stucco home — close to Lansdowne School. View of Olympics and sea. Living room and sep. dining room. Basement, OOM heating. Garage. Asking $25,000. Be the first to view this. Call
VERA FRIEDRICH 388-4401

GORGE-TILLICUM

Cute no-step 2-bedrm home, kitchen and attractive living room. Storage shed. Easily maintained lot. Parking space. $14,250 cash, or terms arranged.
VERA FRIEDRICH 388-4401

YOUR CHOICE

—Spotless 2-bdrm, bsmt, older home, Oak Bay border. $18,900.
—3-yr.-old, 2-bdrm, high bsmt. (Marigold) — $22,200.
—2-yr-old, 3-bdrm home, quiet area, $21,000. Offers please.
AINA MELDERIS
388-4401, 384-6861

1698 McRAE ST.

Privacy is yours in this 2-BR home. Sunporch ready for your plants. Bright LR, family kitchen, cement basement, OOM. Drive by and be the first to see inside. $18,900.
FLO PELLING, 592-3371

$45,000
YOUR KINGDOM
ON A HILL!

Would you like to live like ROYALTY in this magnificent rancher with spectacular mountain and valley views? Over 2,000 sq. ft. of very well appointed gracious living on a double lot completely manicured in every corner. Don't just dream. Call
TERRY EDEN
388-4401 — 479-1528

VLA SIZE

Located in Colwood this quality 4-b d r m., bsm't home is surrounded by trees and privacy. 2 sep. garages and more pleasant surprises. Asking $27,500.
AINA MELDERIS
388-4401 — 384-6861

SPANISH VILLA
WITH THE MOST
EXCITING VIEWS!

Luxuriously carpeted, this 3 bedrm. DELUXE 3 yr. old home has everything. Heated, filtered SWIMMING pool with courtyard type patio off the FAMILY ROOM. The kitchen is BEAUTIFULLY EQUIPPED with crestwood cabinets, dishwasher and garburator. MUST BE SOLD THIS WEEK — ALL OFFERS CONSIDERED. Move in tomorrow!
MARIAN PRICE, 388-4401

SIDNEY
$25,950

Brand new 3 bedrm home ready for YOU to MOVE in. 1300 sq. ft. of comfort with extras including floor to ceiling F.P. (beautiful), lots of wall-to-wall carpet, over 10 ft. of counter space in the well planned Crestwood cabinet kitchen, 2 dining areas, en-suite master bedrm, circular drive, cozy street. A good buy!
ADELINE NICHOL, 388-4401

CUTE AND COZY

This 2 bedroom, full basement starter or retirement home is close to all conveniences. Fireplace in living room, fruit trees and view of highlands make this a good buy at $17,900. Call today!
VI McDONALD
388-4401, 479-1931

NEW HOMES

I have offered for sale 3 quality built homes, now under construction. All are on sewered lots and have financing arranged.
—3 bedrooms.
—Full basement.
—Plaster construction.
—W.W. in L.R. and D.R.
—Many more features. To view
BOB CALDERWOOD 388-4401

ENGINEERED HOMES
PRESENTS
3
SHOW HOMES

2022-2026 Ardwell Ave., Sidney
1 mile north of Beacon Ave. on the Pat Bay Highway and watch for our sign.

Open Sunday through Friday
2-9 p.m. Sat. till 6 p.m.

See
and
compare

Prices From $21,900 to $24,900
Down payments from $1900.00
Plus NHA Approved Mortgages
Monthly $196.00 P.I.T.

ENGINEERED HOMES
LIMITED
21 CADILLAC AVE.
385-6211

LANGFORD 933 BRAY AVE.

3 bedroom, carport, no basement, about 1½ years old. Only $18,200 with $2900 down.

Another older 3 bedroom, $13,900 with $2000 down. 478-4446.

SAXE POINT PARK
FOR SALE BY OWNER

Sheltered location with lovely sea view, 5-bedrooms, nice garden and sundeck. Clear title. 384-0309.

250 HOUSES FOR SALE

ISLAND PACIFIC
REALTY LTD., 388-6231
2200 QUADRA ST.

CADBORO BAY
SEAVIEW

Enjoy the beautiful views and the seclusion of this luxury home. Situated on ¾ acre the home features:
—a large living room and separate dining room
—step down den
—4-6 bedrooms, four bathrooms.
—ultra modern kitchen with all the conveniences.
—Built in vacuum cleaner, AM-FM intercom.
Everything that you could wish for is included in this house. The asking price is $79,850. To view, call 388-6231 anytime.
PETER BARDON
ANNE DUGGAN

THE NICEST HOME
IN THE
UNIVERSITY AREA

Situated on a lovely street amongst other quality homes. This beautiful family home is easy to maintain and very comfortable to live in. It features:
—an intimate yet spacious living room
—a large dining room
—a large den
—an ultra-modern kitchen with every convenience
plus eating area.
—4, possibly 5 bedrooms
—enormous rumpus room
—3 full bathrooms.
all on a full landscaped, full fenced lot. Asking $51,900 with offers considered. Call 388-6231 anytime.
PETER BARDON
ANNE DUGGAN

EXCELLENT FINANCING

Large 9 per cent first mortgage and 7 per cent second mortgage make this roomy 3-bedroom, newly redecorated home in Cadboro Bay THE BEST BUY in town. Walking distance to UVic, school, shops and beach. $33,900.
MRS. PETERSEN—388-6231

MUST SELL
GORDON HEAD AREA

Large, modern home one beautifully landscaped lot. 3-bedrooms plus 2 and a large rec. room in the high basement. Priced to sell fast at $32,500.
G. LANGSTON, 386-8596
G. McWILLIAM, 652-3467

DELIGHTFUL EYEFUL

On quiet street in Gordon Head, 3-bedrooms, good sized kitchen and bath, L-shaped living-dining room with corner fireplace; view of Olympics. Full, high basement; delightful garden with large cement patio. $27,300.
MRS. PETERSEN—388-6231

BEACON HILL PARK

8-Rms. plus solid older home with great potential. 3-bedrms., one and 2-pce bath up, 2-bedrms. Living Rm. with F.P. Dining Rm., Large Reb. kitchen, 3-pce bath dn. F.C. Basement, OOM furnace. Move right in. $22,550 terms.
MRS. McKEAGE 479-5868

VIC WEST
IDEAL STARTER OR
RETIREMENT

3-bedroom home close to schools. Spacious living room and kitchen. Asking $13,500 with $3,100 down. Contact BILL KOZAK at 642-3404 or office 388-6231.

THREE ROOM
BEACH COTTAGE
SOOKE

Name your own terms on the purchase of this charming cottage. Large living room-kitchen combined, one bedroom, enclosed sunporch. No water at present but can be obtained close by. The property is leasehold with 19 years left and option to renew for another 25 years. Asking $4,300. Call 388-6231, Anne Duggan or Peter Bardon.

MWG—MWG—MGW—MWG

MEARS
WHYTE
GOWER
LTD.

MWG—MWG—MWG—MWG

2188 Oak Bay Ave.

BEAUTIFULLY LOCATED
UPLANDS RESIDENCE
$65,000

This charming white provincial home set in a most attractive garden complete with sprinkler system and so conveniently located to our UPLANDS GOLF COURSE, provides a very pleasing entrance hall, gracious living room with brick fireplace; from the guest size dining room you can walk out on to the LARGE AND SECLUDED PATIO; very cozy panelled den with fireplace; smart and well-designed kitchen with dining area and utility off. Large family room; 2-pce. bathroom. There is fine quality wall-to-wall carpeting in the main rooms here. UPSTAIRS we find THREE EXCELLENT BEDROOMS and 2 full 4-pce. bathrooms. There is a lamp lit entrance to the circular drive-way allowing easy access to the double garage with remote controlled doors. This is truly a delightful home for the rising young executive. Price $65,000. View by appointment only. Call A. F. GOWER, 385-7707 anytime

WILLOWS SCHOOL DISTRICT
MODERN 3 BEDROOMS
$39,700

Be sure to see this newer (1968) family home. Situated on a pleasant street within easy walking distance of beach, schools and shopping. An attractive living room with open fireplace, family size dining room, excellent kitchen with breakfast area and glass doors to LARGE sundeck. Master bedroom with bathroom en suite and two more good size bedrooms. PLUS 4-pce. vanity bathroom complete the main floor. Down to Den or extra bedroom, rumpus room and 2-pce. bathroom. Excellent terms. For appointments to view please call A. F. GOWER, 385-7707 Anytime.

OAK BAY
WILLOWS — UNIQUE
3 BRs., NO STEPS

A real doll's house just 1 block from Willows Beach. No step entrance. Large living and dining room combination opening on to a secluded and partially roofed patio. The living room with large picture window overlooking the patio has beautifully fitted bookcases and a particularly attractive stone fireplace with teak overmantel. A charming and desirable home at only $29,000. Call JACK MEARS, 386-7707 anytime.

GORGE
3 BEDS. 1½ BATHS
ONLY $28,500

An extremely attractive 1½ storey home located on a high lot in this desirable area. Ground floor has separate living and dining rooms, 4-pce bathroom and master bedroom. Upstairs two excellent bedrooms and 2-pce bathroom. Full high basement. Oil-o-matic heat. Drive-in garage. IMMEDIATE POSSESSION. Call JACK MEARS, 386-7707 anytime.

ENGINEERED HOMES

Canada's most honoured builder offers you the ultimate in planning and design backed with 27 years of residential housing. We are pleased to offer these 3-bedroom homes at introductory prices from $21,900 your down payments from $1,900 with a single N.H.A. approved mortgage. Drive out to our show homes on Ardwell Ave., Sidney, 1 mile north of Beacon Ave. on the Pat Bay Highway and watch for our signs.

ENGINEERED
HOMES LIMITED

21 Cadillac Ave., Phone 385-6211 or 656-4633

JUBILEE AREA
1716 DENMAN ST.

New 3-bedroom home now ready for occupancy. Full basement. On sewer. Carport and sundeck. To view call Frank Csinos, 478-5458, Bill Eastgate, 652-2578 anytime. 384-0812.
Seaboard Construction Ltd.

250 HOUSES FOR SALE

ISLAND HOMES
LIMITED
2504 Douglas St. 386-7545

4 BEDROOMS
ON THE GORGE

This is a well-planned home and very convenient for a family. 2 bathrooms, laundry, on main floor, also good size den. Full basement. Real buy at $24,900. Please call Ron Crow, 386-7545 anytime.

FAIRFIELD GONZALES
QUALITY 2 BEDROOM
NEAR THE SEA
$25,500

TOP LOCATION just a stone's throw from the SEA, in a quiet fully serviced area. Attractive quality built 2-bdrm., full-bsmt. stucco home. Thur hall plan to living room, fireplace, dining room, oak floors and elec. cab. kitchen. Extra finished room and 2-pce bathroom in bsmt. Drive-in garage. OOM heat. Could be CLEAR TITLE on full price of $25,500. EXCLUSIVE LISTING with DON MUNRO, 386-7545, res. 477-1705.

LOOKING?

For this ideal retirement home at a modest cost, in a nice area. Don't miss viewing this small, full bsmt home offered with terms. F.P. $16,000. Contact Grant MacFarlane, 386-7545, res. 386-8093.

COLWOOD
2 BEDRMS., REC. RM.
$22,900

Immaculate 9-year-old bsmt. bungalow situated on large beautifully landscaped lot with circular driveway and extra blacktop parking for boat and trailer. Spacious kitchen and lovely dinette overlooking delightful back lawns and garden. Liv. room with fireplace. Must be seen to be appreciated. Ph. Morris Lund, 386-7545.

COLWOOD, NEW
3 BEDRMS., 2 BATHS
$1,900 DOWN

Located in best part of Colwood, right across from beautifully treed parklike property, is this very attractive, residence with cedar shake roof. Distinctive Cathedral entrance to a very charming living room with stunning white rock fireplace set off against richly panelled feature wall, "L" dining room with crystal chandelier. Spacious kitchen with sundeck off. Daylight bsmt. planned for rec. room, den, 4th bdrm and 3rd bath. Shop and compare, you will find terrific value and quality that cannot be equalled at $26,900, but hurry — this won't last! Phone Morris Lund, 386-7545.

NORTHRIDGE
3 BEDRMS. — 2 BATHS
IN-LAW SUITE

Immaculate 6-year-old bungalow with sweeping view. Cathedral entrance to bright, airy living room. "L" din. rm., kitchen with built-in range and sundeck off. Terrific lower level, ideal in-law or additional family accommodation (extra bath, 2 bdrms, rec rm., dry rm. and sewing rm.) Phone Morris Lund, 386-7545, anytime.

WIDE VIEW OF
STRAITS, ROYAL RDS.
AND VICTORIA

10-year-old 2-bedroom home; 1 extra bdrm. in full bsmt. "L" shaped liv.-din. rm. $22,900. Small 6 per cent mtge. EXCLUSIVE with GRANT MacFARLANE. 386-7545 res. 386-8093.

3,000 SQ. FT. BARN

Plus a smaller 2-bedroom house on 2 acres. Contact Grant MacFarlane, 386-7545 anytime.

HORSE
2½ ACRES

12-year-old 3-b d r m., full bsmt. home. Ideal for keeping a horse; well located in Metchosin, and priced at $25,900. This EXCLUSIVE should be seen! To view contact Grant MacFarlane, 386-7545, res. 386-8093.

TTTTTTTTTT CCCCCCCCCC
TTTTTTTTTT CCCCCCCCCC
TT CC
TT CC
TT CC
TT CC
TT CCCCCCCCC
TT CCCCCCCCC

TOWN & COUNTRY
REALTY
LTD.
Town and Country Shopping Centre
3617 Douglas St.
Mon.-Fri., 8:30 - 5:30

In the Heart of
OAK BAY

This IMMACULATE-ROOMY older home is Right on the bus, RIGHT close to all schools, RIGHT by a shopping centre, RIGHT in every way and . . .

LARGE enclosed, treed lot, LARGE finished basement, LARGE bedroom UP — 1350 sq. ft.

ASKING: $29,400. Call A. F. FOSTER 383-7276 or RES: 656-2852.

4938 SEARIDGE OFF HALIBURTON

MILLIONAIRES NEED
NOT CALL

This home is EXPANSIVE. NOT EXPENSIVE. For the family with more good taste than wealth. Roomy, spacious. GOLD MEDALLION HOME with 4 BEDROOMS, FULL INTERCOM, wall-to-wall nylon, several fruit trees. MOST LIVABLE HOME FOR THE MONEY. SOMETHING SPECIAL. See it now, call: PETER DUECK, 382-1553 or J. T. (JIM) MILLS, 477-5938 or Bus.: 382-7276.

4332 RIDGEWOOD
CRESCENT
LOCATION-PLUS CHARM PLUS VALUE

THIS HOME WILL LEAVE YOU BREATHLESS with its ever-so-cosy living room; dining area, 3 bedrooms, 2 fireplaces and a lower level beautifully developed. You will certainly be thrilled with this home priced at only $29,950 with exceptionally good financing. To view call J. T. (JIM) MILLS. Off. 382-7276, Res: 477-4988.

OCEAN FRONT

OWNER SAYS TO SELL!

This 1.5 acre property OVERLOOKING THE BLUE PACIFIC, located at Point no Point with its newly built cosy one-bedroom home, can be yours for ONLY $32,500. Tastefully furnished. Call: J. T. (JIM) MILLS
Off.: 382-7276 Res.: 477-3938

SIDNEY
DIRECT
FROM
BUILDER

Booth Place — a very nice cul-de-sac on sewer off Ardwell Ave. Adjacent to park area.

3 bedroom 2 storey $19,500
3 bedroom bungalow $23,200
3 bedroom split-level $23,900

Other 2 and 3 bedroom homes under construction close by.

Call Charles Morris 384-4224 anytime. Reeson and Pinch Homes — Builders and Developers.

NEWER HOME — COULLD BE exceptional buy or very secure investment. 1st. mortgage — $25,000 NO INTEREST — 20 yr. TERM.

2nd. Mortgage — $20,000 at 10 per cent 5 year term. Down payment $10,000. Good residential dis. but convenient to town. (details 383-3305) no agents.

$2,000 OR MORE DOWN.

Esquimalt area — suit couple, modern 2-bedroom rancher with carport, dining and patio area. Only $17,900. 477-3124.

SIDNEY — ATTRACTIVE 1-BEDroom bungalow. Furnished or unfurnished. $14,900 cash. Offers considered. P.O. Box 96, Sidney.

3-BEDROOM OLDER HOUSE, BY owner. $15,000. Require $5,000 down. 1286 Holloway. 385-7370.

250 HOUSES FOR SALE

A. BERNARD & CO. LTD.
FORT AND BROAD STREETS
DAY OR NIGHT
384-8335

UPLANDS

No-step, attractive bungalow on choice treed lot, 2 large bedrooms, wall to wall carpet throughout, entrance hall, living room with fireplace, dining room and den. Cabinet electric kitchen with eating area, garburator and dishwasher. Utility room off kitchen for washer and dryer. 20x20 rec room in full high basement. Double garage with 2-piece lavatory.
$49,500
Dean Smith, 384-8335 477-2181 res.

PRIVACY
SEVEN ACRES

Modern, 3 year old, 2 bedroom home. Very nice living room and dining room, sundeck off kitchen. The full basement has room for development. The land is sloping and heavily treed but affords a view of the water and Mt. Baker. Just 15 minute drive from town. Asking $58,000. Call
Mr. McConnan 384-9335, 383-8526 res.

OAK BAY
WALK TO WILLOWS BEACH
ATTRACTIVE — SPACIOUS
8 RM FAMILY HOME

Featuring 30x15 living room with fireplace, 15' dining room with built-in buffet. Large electric kitchen, 3 good bedrooms (master en suite) plus 2 additional bathrooms, 2 enclosed sunrooms. The full basement contains additional bedroom, large playroom space, oil furnace and laundry facilities. Reasonable taxes. Numerous fruit trees, etc., and rear lane access. Priced to
$26,900 (TERMS)
Mr. Seeber, 384-9335, 385-2875 res.

WANTED
EXCELLENT GOLFER

For this three bedroom, seven year old contempory home on quiet cul-de-sec, in choice Esquimalt area. "L" shaped living-dining rooms with quality wall-to-wall. Sundeck overlooking glof course. Double plumbing, spacious rec. room. Two-car accommodation. Priced at only $30,900. With easy terms. For more details call
MRS. PARSONS, 384-9335

NEW LISTING
NEW HOME

MOUNT VIEW — Attractive two or three bedroom home on quiet street and the convenience of school, bus and stores. "L" Living-Dining room with feature panel wall, space for third bedroom and rec. room in full basement. Drive-in garage. Only $23,950.
MRS. PARSONS, 384-9335

GORDON HEAD

The $15,000 1st mortgage at 7¾ per cent has no term. P.I.T. $160 per month. This is one of the neatest and cleanest homes that I have ever listed. 13 years old and situated among new houses and is in perfect condition. Living room and dining room in line. Nice raised brick fireplace, panelled wall. Three bedrooms on the main floor and one in the basement. Well finished rumpus room with fireplace. The kitchen is bright, airy and well laid out to aid the housewife. Custom built-in breakfast nook. Windows are screened. The garden is well landscaped and has some lovely trees. The patio is private with a nice fish pond. Lots of parking for cars, boats or trailers, concrete. It is priced right to sell at $29,500.
To view call Mr. McConnan,
384-9335, 383-8526 res.

MUST BE SOLD
ASKING $14,400
OAK BAY BORDER
ROOM
STUCCO COTTAGE

Living room has open fireplace. spacious cabinet kitchen (electric range and fridge included). 2 bedrooms (1 small), 3-pce. modern bath. Thermostat controlled. Electric heating. Large glassed-in sunporch. Good level garden lot with rear lane access. Some terms available. Open to reasonable offers.
A. E. Seeber, 384-9335, 385-2875 res.

CRAIGFLOWER
$18,500

Located on transportation, close to schools and shopping, this solid stucco family home features: Three large bedrooms, 15x20 living room with fireplace, 9x11 dining room and good sized electric kitchen. Full basement, drive-in garage, fenced. Fully financed.
MR. PARSONS, 384-9335

OAK BAY
SxS DUPLEX
3 BDRMS. EACH SIDE

Just two blocks from the sea this fine duplex has 21-ft. living rooms, separate dinettes, full high basements, with drive-in garages. Plbd. W-D and roughed-in extra bathrooms. Offered at $35,500 WITH 6 PER CENT FINANCING.
MR. PARSONS, 384-9335

CITY TRUST
ESTATE SALE
$13,000
(COOK - HILLSIDE)

Bright, little two bedroom, older home in good residential area. This attractive little house features a large sunny kitchen, utility room, living room with fireplace, good sized master bedroom, study and glassed-in front porch. It sits on a fully landscaped lot with bearing fruit trees. A garage and small workshop round out the package and assure excellent value for your house purchasing dollar.
To View call
383-4141 W. SHEPPARD 592-0878

CITY TRUST
(COOK — HILLSIDE)
$19,500

A sturdy two bedroom older home in excellent condition. Built to last another lifetime this mature beauty offers: A large living room with fireplace and built-in sofa, a dinner-party sized dining room with built-in buffet, spacious bright kitchen with pantry and breakfast area, a huge unfinished attic and a full basement with utility area and modern oil furnace. A reasonable down payment together with excellent financing make this gracious older home a fine investment.
To View call
383-4141 W. SHEPPARD 592-0878

CITY TRUST
$14,500
(WILSON — BAY)

Beautiful, modern two bedroom duplex. Just two years old. Stove, fridge and wall-to-wall carpeting. You can own your own half of these bright attractive units at a rock bottom price of only $14,500! Close to all conveniences and modern as tomorrow, these efficient, cheery and spacious units truly represent living conditions par excellence. A low down payment and sensible financing provide the answer. Yes! You can live better for less.
To View call
383-4141 J. BENARD 592-7772
383-4141 W. SHEPPARD 592-0878

CITY SAVINGS
& TRUST, 383-4141
1306 DOUGLAS ST.

BEAUTIFUL BRENTWOOD

On large lot, five bedrooms (1 down), two baths, fruit trees. Interesting revenue possibilities. Good terms. Call Mr. Sivertsen. City Brokerage, 386-3547.

WANT TO DO
SOMETHING ELSE?

Sell sporting goods you no longer use with a low-cost Classified Ad

250 HOUSES FOR SALE

EST. 1933
BOOMAN
BOOMAN
INVESTMENT CO. LTD.

WATCH OUR TELEVISION
AD ON
"THE NOON SHOW"
CHANNEL 6
Another service from
BOORMAN'S

LOW and RAMBLING

Attractive 2-bdrm. modern no-step home with hardwood floors, large fireplace, convenient kitchen and attached garage. Asking
$20,500
386-7521 JOHN D. BOSDET 479-3916

OAK BAY

Very livable 3-bedroom large remodelled home in good residential area close to schools. 18.5x19' L.R. with fireplace, family size dining room and remodelled convenient kitchen. Room for further expansion in neatly landscaped lot.
$24,500
386-7521 JOHN D. BOSDET 479-3916

RECIPE FOR FAMILY
LIVING

Start with a CONVENIENT LOCATION close to schools, stores an transportation, add an 8 room home with 4 BIG BEDROOMS, large modern kitchen, gracious family dining, lovely big living room with fireplace — and REC ROOM in the full basement. Top it off with a pretty LANDSCAPED LOT with with bearing fruit trees. SUNDEC Handy rear lane affording ample parking for boats and trailers, etc., and an asking price of just
$24,900
Then call NORA STOW, 386-7597 anytime to show you the finished product.

SOUTH OAK BAY

Charming, beautiful, spacious and immaculate! This older two storey home has been completely renewed with taste that has preserved the original charm.
Four bedrooms, triple plumbing, den, modern kitchen, beamed ceilings, lush wall-to-wall carpeting, excellent decor and prime location.
Asking
$31,500
See and enjoy it with; PHIL SIMPSON, 386-7521.

GORDON HEAD
ASKING $37,500

Four-year-old home with a sea view, located in an excellent area. Must be seen to be appreciated. Has 3-bedrooms up, and one down. Living room with fireplace, dining room and nice kitchen. Good size rumpus room in basement. Has carport and sundeck. Large mortgage at 7¾ per cent may be assumed. This won't last! For viewing, please phone:
386-7521 RON S. SPRAGG 479-5111

IT HAS EVERYTHING YOU
WANT!

Space for a pool table, a secluded patio, a huge rumpus room with fireplace, living room and dining room inviting company, 3 bedrooms.

This modern home has a sea and mountain view, a large lot with lawn sprinkler system and is close to town.
$47,900
Phone MRS. JEAN CROSS, 386-7521 anytime.

HIGH ROCKLAND
11 ROOMS
$65,000
(New Listing)

Gracious and extremely charming older home set well back from road on circular drive in 17,000 sq. ft. of lovely grounds in the very interesting and highly regarded Government House area. Beamed and beautifully panelled dining room, den and entrance hall with very attractive open stair. Guest vanity off front vestibule. Bright and very pretty 28 ft. living room with high white fireplace and windows looking out on both front and back gardens. Equipped kitchen with two pantries, delivery entrance, service stair and adjacent maid's room. Four lovely bedrooms and sunroom up plus big dressing room and two full bathrooms. Full basement with beautiful big knotty-pine recreation room, houseboy's room, laundry facilities and 3-piece bathroom. Total floor area over 4,000 sq. ft. Six fireplaces. Very large deck over 2-car garage. Excellent terms. Early possession. View by appointment only.
JOHN PLATT
386-7521 or 383-2

253 COUNTRY HOMES AND PROPERTIES

ONLY $18,000
SIDNEY DUPLEX
AMHERST AVE.

Sask. owner says sell this older single level duplex of 1290 sq. ft. in pleasant part of Sidney near the sea. Frankly speaking it needs renovation but it can be transformed with moderate outlay. On large attractive lot with peach and apple trees, climbing roses and many shrubs. But it does need paint and elbow grease. Why not inspect it and let us have your offer.

C. C. McCONNAN
656-3924 656-3641 386-2111

MODERN SIDNEY DUPLEX
RESTHAVEN DRIVE

Upper level has 3 bdrms. 1800 sq. ft. spacious living room with raised hearth, separate areas for kitchen and dining. Lower level 1000 sq. ft. 2 bdrms, large living room also with fireplace, pleasant kitchen. Property is 2 yrs. old and immaculate. An excellent investment at $28,000.

C. C. McCONNAN
656-3924 656-3641 386-2111

MONTREAL TRUST
1097 Fort St. Victoria 386-2111

ETTEMA REALTY
ETTEMA REALTY
ETTEMA REALTY
LTD.
1802 Cook St. 383-7115

OCEAN VIEW
$29,900
BUY OF THE MONTH

Marvellous home in Central Saanich featuring cathedral entrance. Full size living and dining rooms. Beautiful sundeck. 2 bedrooms up on the main floor and 2 large ones in the completely developed basement. Magnificent family room with sliding glass doors to patio Priced for quick sale. Phone PETER TERVEER for the address. 383-7115 or Res. 479-1588.

RURAL SETTING
$18,900
2 BEDROOMS, 2 LOTS

Secluded location. Cute home, with living and dining room in fine 18x24. Large kitchen 12x18. New oil furnace. Price includes separate extra lot. Several outbuildings. Phone PETER TER VEER for the address. 383-7115 or Res. 479-1588.

CENTRAL SAANICH
SEA VIEW LOT

Large sea view lot overlooking valley in country district of better modern homes — Full price $6,900 terms.

BRENTWOOD BAY
—SEA VIEW

See this spotless 3-bedroom home (2 up, 1 down) Double plumbing. Large family room on main floor — Raised hearth fireplace in living room. Hardwood floors. Price $28,900.

Call Jim McKevitt 652-2078 or Brentwood Properties Ltd. 652-1141.

SIDNEY DRIVE-BYS

Drive by the following listings on this long weekend, then call us or your favorite realtor:

9875 Fourth Street. A 2-bedroom, older home, next to Municipal Hall. Ideal for retireds or homecraft. $14,500.

2274 James White Blvd. — 1250 sq. ft. 3 bedrooms, full basement with 4th bedroom, bathroom, rec. room. 0.4 ac. ?(V.L.A.), 6¾ per cent mtge. $27,800

656-4000 K. DROST 656-3427
SAANICH PENINSULA PROPERTIES, LTD., SIDNEY

ESTATE SALE
HOME WITH CHARACTER
SEAVIEWS!

This 4-bdrm., two-storey home has been in the same family for over 50 years. Located in Deep Cove, it is positioned to enjoy a full seaview from every foot of the 4.13 acres. Some very attractive pieces of antique furniture are included. A newer 4-room guest cottage is also located on the property. With imagination and some tender loving care, this could become an enchanting family home. $55,000.

656-1154 MR. ELWELL 477-3988
Gordon Hulme Ltd., Sidney

7376 VEYANESS RD.

A luxurious three-bedroom family home in a quiet country location on a treed lot of almost one half acre with a good glimpse of the sea. Drive by if you wish, but please phone to view the interior. This home is larger than it appears and has many desirable features. The value is good at the asking price of $36,900.

J. C. (CLIFF) GAY
386-2111 386-7805
MONTREAL TRUST

V.L.A.—1.6 ACRES
3 BEDROOMS

2-year-old, full basement home on gentle sloping land planted in fruits and berries plus a 12x24 barn with loft.
—Spacious L.R. with F.P.
—Dining Rm., family size kitchen
—1½ baths, double garage
—Panelled family Rm. with F.P.
Asking price $39,500, terms.
Al Vickers 383-3435 K. Vickers
P. R. Brown & Sons Ltd.

SOOKE REALTY LTD.
Mrs. Goldie
642-5426

New 3 bedroom home with a lovely view of Sooke harbour. Living room with dining area, den, elec. kitchen, wall to wall, OOM heat, carport, sundeck. $21,800.

Small 2 bedroom home, living room, large pleasant kitchen with dining area. No basement, garage. Ideal for retirement or first home. $14,000.

V.L.A.—SEAVIEW
1.2 ACRES

3-bedroom family home on a well maintained property and only 2 blocks from Marinas
—Lge. panelled living room with fireplace.
—Spacious kitchen, 1½ bathrooms.
—Full basement, rumpus room.
—Sep. garage, paved driveway.
AL VICKERS 383-3435 JOHN EVANS
Res.: 652-2265 477-4452
P. R. BROWN & SONS LTD.

2 ACRES — METCHOSIN
OFF DUKE ROAD

Choice acres. Some seaview, on power and city water. Asking price $11,000 with $2,000 down! H. Mitchell, 479-4818, R. Douglas Agencies, 386-8401.

WANTED TO PURCHASE OR RENT

For professional client 4 or 5 bedroom home, please phone Miss Courtnall, 385-2481 or 385-7543
Swinerton, Stewart Clark Ltd.

PRIVATE SALE. LARGE GOOD home on 15 beautiful park-like acres. Complete set-up. Geared for children, cattle, and horses. Please see it. 478-3859.

256 WATERFRONT PROPERTIES

COSY COTTAGE
SOOKE — $18,000

Looking for a waterfront retreat, with fishing at your doorstep? The property consists of a one-bedroom cottage with fabulous views over Sooke Harbour, plus a separate guest sleeping cottage. 90 feet waterfrontage and separate garage. No mortgage to raise. 2008 Norton Rd. For further details on financing, please call
CAROLYN WELDON
388-4401, 385-6873
Shirley Philps' Homefinders Ltd.

SWARTZ BAY
BEAUTIFUL HOME

Beautiful waterfront acre terrific view, Launching ramp. Executive spacious crisp new home, 2600 sq. ft. of living space. I mean de luxe accommodation plus. You'd better compare your waterfront properties with this one, if you must have your own marine railway for your yacht. This is designed for it. Only $69,000. Terms arranged if necessary. Call MR. MacFARLANE, 386-7548, res. 384-7677. ISLAND HOMES LTD.

SHAWNIGAN LAKE. 1½ ACRES waterfront, some buildings. Phone 743-2471 or write Box 127, Shawnigan.

BEAUTIFUL WATERFRONT LOTS, Hornby and Denman Is. $4,000 and up. Terms. Modern Property Developments, 813 Fort St., 382-7522.

256 WATERFRONT PROPERTIES

TREED SECLUSION
ON CADBORO BAY

HALF ACRE OF PEACEFUL BEAUTY. Watch the yachts sail by and enjoy the comfort of this SPACIOUS (1900 ft.) HOME. Enter the LARGE INVITING HALL. Entertain in the 25x15 LIVING ROOM with its HEATILATOR FIREPLACE. The SEPARATE DINING ROOM will accommodate any size suite. Two HUGE BEDROOMS are on the main floor and a THIRD BEDROOM in the finished basement along with a three piece bathroom and a BIG FAMILY ROOM WITH FIREPLACE which opens into the garden. A SUNDECK extends across the water side of the main floor. LOTS OF PARKING and a SEPARATE BUILDING for a HOBBY ROOM or STUDIO. To view this charming home call MR. BAXTER, 385-2471. Johnston & Co. Ltd.

SHAWNIGAN LAKE

Facing West, gets the evening sun, 6 steps from the sundeck to sandy beach. 5 yr. old bungalow has living room with floor to ceiling windows, 2 bedrooms, bathroom kitchenette, dining area. Old house could be renovated for family accommodation. Just listed at $15,750.

ALSO, DON'T FAIL TO SEE THE ONE ON RECREATION ROAD.

Turn off at Underpass, go to end of road past Mountain View Resort. See sign. One of the best equipped summer homes on the lake offering adequate family accommodation planned for indoor-outdoor activity, good swimming and boating facilities, lots of parking, big fireplace in cosy living room, electric kitchen, 3-pce. bathroom. Fully furnished, immediate possession, terms available. Asking $19,500. Please call Mr. Custance, 385-2481.
Swinerton, Stewart Clark Ltd.

WATERFRONT LOTS—$6,950
$70 DOWN—$70 MONTHLY
VIEW LOTS $2,550
$26 DOWN—$26 MONTHLY
TREED LOTS—$1,800
$18 DOWN—$18 MONTHLY
GABRIOLA ISLAND

Never a chance like this again! The waterfront is nice and flat with a low bank to an excellent beach. Clam digging, swimming, cruising over sheltered waters. View and park lots are beautifully treed, nice and flat with waterfront access. All large lots. Drive right to your own summer cottage or retirement hideaway! Hourly car ferry from Nanaimo. Phone or write Harry Donald personally, c/o Nanaimo Realty Co., Nanaimo. Office 754-2311, evenings, 754-5309. If out please leave message, will contact.

A SECLUDED PARADISE

Over half acre of waterfront on the loveliest part of the Gorge plus a beautiful modern stucco home of 1,750 sq. ft. Private driveway leads to secluded grounds which are beautifully landscaped but require a minimum of care. Really lovely big living room and dining room look out over the water. Modern built-in kitchen appliances and bar. Three bedrooms, two bathrooms on main floor. Two extra rooms downstairs. Hardwood floors throughout with wall to wall carpeting in living area. Full high basement, attached and separate garages. Small float or dock would permit full boating facilities. Full price is only $44,900 with excellent terms if desired. PHONE GEORGE LEE, P. R. BROWN & SONS LTD., 385-3435 or 478-1903.

YELLOW POINT AREA
ONE ACRE

We are fortunate in offering for sale and for the first time, waterfront property that just isn't available anymore. From the private road to barred gate, you enter your own Shangri-la.

Tremendous views await you looking out over the Islands, and the sea, large and from its own private beach.

FULL PRICE $35,000 WITH TERMS. To view phone RON SEDGER at Newstead Realty Ltd., 382-8117 or 479-3673.

P.S. Oh yes, I forgot to mention that there is an as new 4-bedroom house — automatic oil heat, yes, even refrig., television, stove, all cutlery, kitchen suite, etc., etc., that goes along with all this.

NEW ON MARKET, NEAR Parksville, Vancouver Island, by owner, almost new 3-bedroom home on ¾ acre treed lot, with beautiful view from picture windows of N.W. Bay. Auto oil heat, excellent water supply, built-in avacado electric stove, custom kitchen cupboards in hickory, stained antique ash. living room Spanish influence feature wall and dividers in hickory to match kitchen. All sliding aluminum windows. Flowers, lawns plus 10 fruit trees. Access to 4 miles of safe beach, clams, oysters and salmon fishing at your door. Priced for quick sale under 30 thousand. Write F. V. Parker, RR2, Qualicum, B.C. or phone 752-6274, 248-8983.

SAYWARD BEACH
IMMEDIATE OCCUPANCY

Family home of 4 BR's on the best part of Cordova Bay. This home has 1300 sq. ft. main floor plus rec. room with fireplace, the 4th BR. workshop and storage on the lower level. In excellent condition with plastered walls, shake roof, heavy cedar siding. Large 33x21 sundeck off D.R. Good financing at price of $41,900. Will Davis, 388-4271 or 658-5276.

J. H. Whittome and Co. Ltd.

$460 AN ACRE—ON RIVER
108 Acres—3400' Waterfront

Dwelling plus 3 cabins. Clear creek also. Good Steelhead fishing. Near Golf Course, Skiing and Prolific Oyster and Clam beaches. Courtenay-Comox district. Reasonable terms. C. N. Montague Co.
384-9318 383-5967 386-2642

Please see advertisement "Beach Drive Waterfront" in main P. R. Brown column.

Mrs. Baxter
P. R. Brown & Sons Ltd.
385-3435

10-MILE POINT
6 Rooms
0.80 Acre
$69,000
Full details in Co. 250
John Platt
386-7821 or 383-2700
Boorman Investment Co. Ltd.
1111 Government St.

SOOKE WATERFRONT

Large, 3-bedroom home on over an acre with 100' of waterfrontage. Huge living room with feature fireplace. Overlooks Sooke Basin, Olympic Mountains and East Sooke. Pebble beach. Asking $23,000 with terms. Contact BILL KOZAK at 642-3404, Office 388-6231.
Island Pacific Realty Ltd.

FISHING AND HUNTING

The new highway makes this hideaway closer in time, but the seclusion remains. 4 acres, cottage, cabin, trout pond, lawns and frontage on the Cowichan. $20,000 down.

PAT MUSTERS—385-3435
P. R. Brown & Sons Ltd.

AND ALL THIS!

Seclusion on nearly 5 acres, wooded. 100 feet seafrontage (approx.). Custom built spacious rancher, Sandy Cove Guest cottage. Select area. Saanich.
Asking $90,000. Terms.
CALL R. COX — 383-2481
Swinerton, Stewart Clark Ltd.

WATERFRONT, WANTED

5 acres or more, Gulf Islands or any location considered. Client requires small home and out buildings. All Cash. Kindly phone Mrs. Webb, Res. 477-3095.

DOLPHIN BEACH ESTATES
MAGNIFICENT WATERFRONT
AND VIEW LOTS
DOLPHIN AGENCIES LTD.
P.O. BOX 398, PARKSVILLE
PHONE 248-6156

SECLUDED 1-BEDROOM WITH L-shaped kitchen-living area. Includes stove, and fridge. A beautiful setting on ¾ acres, ½ hour from town. $26,000. Easy financing. 642-5195.

5 ACRES, YEAR-ROUND shelter, commercial zoned with house, workshop, etc. Suited for anything. Reasonable offer. 652-1580.

WANTED: WATERFRONT BUILDING lot or cabin on Shawnigan Lake. 592-0946.

263 GARAGES FOR SALE, RENT OR WANTED

WANTED TO RENT: GARAGE large enough for dump truck. Adjacent outside storage desirable. 382-2843.

265 HOUSES WANTED TO BUY

WELL LOCATED, SUITABLE 2-bedroom house wanted. Will trade with cash difference or sell clear title. Oak Bay, ocean-side spacious ground floor one-bedroom apartment in immaculate condition. A few steps from Victoria Golf Club. Large living room-dining area, bedroom with bathroom en suite also a second full bathroom. Two large walk-in dressing rooms with built-in cupboards and drawers. Fully modern kitchen equipped with dishwasher and garburator. Monthly maintenance $64.00 includes taxes, heat, cablevision, laundry facilities and covered parking, in fact everything except light and phone. Private party, 382-2424.

ONE MODERN HOME
TWO OLDER HOMES

Purchasers would like a home as mentioned above, basements preferred, but not urgent. 2 or 3 bedrooms. Dining room if possible. If you are thinking of selling, call:
REG SCHUMAKER
385-7761 or 385-2829
D. F. Hanley Agencies Ltd.

CLIENTS WAITING!
1—Client wants smaller 2-bedroom home around $20,000. Close to good bus service. Quick possession not needed.
2—Quadra-Lakehill. 2 or 3 bedroom home. $25,000 to $30,000. Possession up to 60 days.
Please call Herb Hodgson, 382-2101; Res. 382-3835. Harry Foster Ltd.

IF YOUR HOUSE IS FOR SALE IN the Victoria, Saanich (Close-in) or Oak Bay area and priced around $25,000. (and it is not presently listed exclusively with another agency), call me to get it SOLD! Mr. Harry Foster, of Harry Foster Ltd., 1732 Douglas Street, (opposite "The Bay"), 382-2101, Residence 592-2350.

SERIOUS client with substantial cash payment urgently requires modern 2- or 3-bedroom home with basement suite. Prefer area south of Lansdowne or Haultain-Jubilee area, but any good area close-in will be considered. Please call ED JUPP. 385-2481.

Swinerton, Stewart Clark, Ltd.

WANTED FOR CASH OR CASH TO mortgage, 2 or 3 Br. homes. Bsmt and garage preferred but not essential. $20,000 to $30,000 range. Please call:
JERRY HUBERT 384-2740 or 477-3141.
BLOCK BROS. REALTY LTD.

MINIMUM CHARGE:
For appraising the value of your house, for rent or sale. Enquire with no obligation. Call Wess Dickie.
Dickie Agencies Ltd., 382-4312

Guaranteed: If your property is under $15,000 and can be fixed up for resale my client will buy it for cash to you. Any area.
BEN GREIG 386-3231—479-4253
BLOCK BROS. REALTY

I WILL BUY YOUR 2 OR 3 BEDroom home immediately for cash if it's suitable for rental purposes. For fast action call my agent J. ROGERS at BLOCK BROS. REALTY anytime. 386-3231.

COMFORTABLE OLDER TYPE home wanted on quiet street. Any nice district if house is appealing. Cash client. S. Hargrave Realtor, 592-3030 anytime.

Have clients for homes under $30,000—any area. Call EARL McLACHLAN 592-0972. BLOCK BROS. REALTY, 477-1841.

PRIVATE OLDER 2 OR 3-BEDroom home, cash. 385-4187.

268 LISTINGS WANTED

Marketwide Homesellers
the All-Realtors listing firm
Call 385-7748 and
"Reach All the Buyers"

LISTINGS WANTED IN
Langford, Colwood, Metchosin Area

REX HUGHES AGENCIES LTD.
478-1739

270 EXCHANGE REAL ESTATE

HOTTEST POTENTIAL!!
Trade your house, revenue property or mortgages for our $30,000 equity in huge 6,000 sq. ft. commercial store building on nearly 2½ acres of land with loads of blacktop parking on main thoroughfare, opposite 3 schools in Colwood-Langford area, surrounded by all new subdivisions. Building has beautiful living quarters attached. Main building completely fixtured and ready-to-go for grocery, hardware, variety, plus extra space for ice-cream take-out, butcher shop or whatever. Replacement cost is $37,000. Asking $67,000 including easy 9 per cent financing. Further details, owner, 477-6623.

NEW LOG CABIN HOME WITH 3 acres, power, telephone and good well on Ucluelet Inlet, 15 min. from Long Beach and Kennedy Lake. Full price $35,000. Will trade for equal value on Lake Cowichan. 479-3991.

TRADE EQUITY IN GOOD revenue home near Jubilee, for property on Saanich Peninsula. 656-4254.

WANTED: TO EXCHANGE CLEAR title revenue property in Nanaimo for property in Victoria. 383-2191.

271 LOTS FOR SALE

ESQUIMALT LOT
50'x120' residential lot in highly desirable district. Asking
$7,500
but owner extremely anxious to sell and will consider all offers.
386-7521 John D. Bosdet 479-3916
BOORMAN INVESTMENT CO., LTD.
1121 Government Street

LOTS OF LOTS:

3 to be precise side by side with house on centre lot. Buy all for $25,500, build on 2 vacant and make a handsome profit.
FRED CRAIG 386-3231, 386-3231
BLOCK BROS. REALTY LTD.

METCHOSIN

2 beautiful acres on Happy Valley Road. On city water and power. About 2-3 of the lot is pasture land with lovely arbutus covered rock at front. Easy driveway access. Asking $11,000. For details call Peter Bardon or Anne Duggan, Island Pacific Realty, 385-6231.

RARE OPPORTUNITY

Price reduction at Swartz Bay
Half-Acre Waterfront and View Lots
Blacktop Rds., City Water, Power
Own Financing Service. Easy Terms
For Prospectus, Plans and Prices
CALL 386-1616
The Subdivider: Salem Sea Sites Ltd.
Daily before 8 a.m. and after 6 p.m.

SEWERED LOT — OAKWINDS, off McKenzie. 72x123. Very nice — $9,900. Cook St. — 2 lots, 51x125, R-3 zoned, suitable for 18 stes, $34,900. Admirals Rd. — 2.52 acres, interesting potential, $37,750. Call MRS. FRASER, 477-1841 or 477-1411.
BLOCK BROS. REALTY LTD.

SIDNEY LOTS
Two 80'x123' level, cleared lots, on sewer, paved road, walking distance to City Centre. 2 blocks to school. Located on corner block on Resthaven Drive and Bradford Avenue. $5,800 each. owner, 656-3864.

FOR SALE
Lot in choice Cordova Bay with seclusion and glimpse of sea. Perc. tested, Asking $7,900.
MRS. PARSONS—384-9335
A. BERNARD & CO. LTD.
655 Fort Street 384-9335

LOT — $5,500
$55 DOWN — $55 PER MTH
Fine view of Florence Lake OK mobile home. See Western Homes sign on Shaw Rd. Off Florence Lake Rd. Bert Needs, 382-2187, res .383-6367.

COLWOOD ACREAGE
2-acre lots some with sea or lake view all with lovely large trees, two with springs. $6,500 and $7,800, easy terms.
MRS. McKEAGE, 479-5968
Island Pacific Realty, 388-6231

2 ACRES SECLUDED LOTS
$6500 — $7200
Easy Terms Arranged
477-1419

CHESTERMAN BEACH — Long Beach Area. ½ acre, 100 ft. sea frontage, homesite cleared and gravelled. Faces south. Level, $12,000. Terms. Call R. Cox, 385-2481
Swinerton, Stewart Clark Ltd.

SAVARY ISLAND — 2 CHOICE waterview lots approx. 50x300 ft. each. 500 ft. to beach access. $2,250 each on good terms. Call Mrs. Hartt, 385-3435 anytime. P. R. Brown & Sons Ltd.

POTENTIAL 4 LARGE building lots and home in sub division area of nice homes. Mt. Douglas, $42,000. Call Ted Chartres, 385-2456.
Byron Price & Associates Ltd.

271 LOTS FOR SALE

SEWERED LOT
10,700 SQ. FT.
TREED PRIVACY
WATERVIEW

First time offered on the market. Just listed. This very large sewered building lot located next to 384 Gorge Road W. Private 114' driveway leads to an 86x104 treed lot — arbutus, apple, staghorn, shrubs, close to all conveniences, on busline. Right across from the Gorge beautification project overlooking the water and Kiwanis park. Heated greenhouse included with lot. Priced to sell at $10,900.
Cal TERRY MANN, 386-0477
385-7761
D. F. Hanley Agencies Ltd.

CENTRAL SAANICH — Sweeping valley views from this sunny slope. On paved road, watermains, .484 acre. Only $6,250.

DEEP COVE — Fully treed acre, secluded with waterview, $8,000 with good terms.

ARDMORE — Easy access to lovely beach, only 1 blk. to golf course, sloping seaview parcel of 1.23 acres. $9,500

GLYNNWOOD PARK — Select area of Ardmore, beautifully treed parcel with seclusion. $12,000
656-1154 Mr. Elwell 477-3988
GORDON HULME LTD., SIDNEY

CENTRAL SAANICH
1 — 100x250'. Some view of Malahat. Lightly treed second growth timber. Asking $7,000.
2 — Sea view lot. .4 of an acre. Perc tested. Asking $10,900. Easy terms.
3 — Secluded among lovely homes in the trees. .38 of an acre. Asking $8,500. Easy terms.
MT. DOUGLAS PARK
4 — 3.15 acres beautifully timbered property. High view of straits. Asking $87,000. 25 per cent down. To view call 386-1361 for DON ROBBINS, 592-7641 or Madge Hole, 382-5369, Canada Permanent.

WHITE ROCK, B.C.

4 Beautiful one-acre lots — treed. Ridge mountain view. For sale or trade for Victoria property. $10,000 per lot. Terms. To see something in a different way of life, these are of interest. Pure, clean air and sunshine in a growing community.
George Randall—Res. 477-4280
Swinerton, Stewart Clark Ltd.
385-2481

VIEW ROYAL

Building lots for sale, LYNWOOD PARK. Some duplex, some V.L.A. Try your down payment. Take Trans-Canada Highway, turn right on Highland Rd. beyond Thetis Overpass. OPEN TO OFFERS. Priced from $5500.
Mrs. Elliott, 385-2481 or 592-9250
Swinerton, Stewart Clark, Ltd.

CORDOVA BAY VIEW LOTS
Beckton Rd., off Walena. $6,900 and $7,500. With terms. For further details call Mr. Lovett, Monarch Holdings Ltd., 592-0711.

$2,000 DOWN

Beautiful View Royal lot, approx. 87x127x91.8. Try your offer, $5,000. Call Doris Adams, 385-2436. Byron Price and Associates.

LOT — TUCKED AWAY
In the woods, only 5½ miles from City centre, .55 acre, only $4,950 on good terms. Call 388-6231 MRS. PETERSEN, Island Pacific Realty.

THE MOST INTERESTING LOT IN CORDOVA BAY. APPROX. ONE-THIRD ACRE. ONLY $11,500. R. BERGSTROM, 386-6365 OR 382-8854, MARLIN AGENCIES LTD.

$175 DOWN, $38.50 PER MONTH, buys 45'x138' unserviced lot near Holland and Hastings Sts. Full price $1,750. Buy now and wait for servicing. Owner, 478-3548.

SECLUDED-TREED
.9 of an acre close to sea. Perc. tested — good residential area, $5,500. 384-8001, BRUCE McILROY, Broadview Properties Ltd.

CENTRAL SAANICH
98x146 high view lot. Nice location. Call Terry Fortune "THE LOT MAN", at REALCARE ESTATES LTD., 1005 Cook St., Tel. 388-7733.

OVER ¼ ACRE LOT OFF Strandlund, Langford, water and perc tested, $5,800. Terms available. 477-1419.

EBONY TERRACE OFF ARBUTUS. Large serviced lot in small top subdivision. $10,500. 477-4227. Hendriks Construction.

¾ ACRE DEEP COVE
Good level lot with privacy, $6,500. Must sell. Vendor out of town. Call 388-6231 LARRY QUAGLIOTTI, Island Pacific Realty.

50X120 FT. LOT. BETHUNE ST. Close to Town and Country. Level lot. On sewer. $7,000. Flo Pelling, 592-3271, Shirley Philps' Homefinders Ltd., 388-4401.

LARGE LOT ON PLYMOUTH, North Oak Bay. Quiet, exclusive, residential. 592-4562.

UPLANDS LOT, ¾ OF AN Acre, near Uplands Golf Course. Call 382-9111 Invesco Realty Ltd.

SIDNEY. SEAVIEW. SEWERAGE. 65'x100'. Reasonable. 382-0541 or 656-4634.

1 ACRE AT ARDMORE. $6,000 with terms. 479-6368.

273 PROPERTY FOR SALE

SAANICH PENINSULA
CENTRAL SAANICH — High on a bluff with fabulous valley views. Area of new homes. .484 ac., piped water. $6,950.
ARDMORE — Only 1 blk. to golf course with easy access to lovely beach, this 1.23-acre parcel has attractive seaview. $9,500.
WATERFRONT — In Central Saanich with high panoramic view, over ½ acre, on piped water. $21,500 cash.
WATERFRONT — On Turgoose Point, de luxe lot with 240 ft. waterfront, exclusive neighborhood. $35,000.
656-1154 MR. ELWELL 477-3988
Gordon Hulme, Ltd., Sidney

BEAUTIFUL SEAVIEW
ONE FULL ACRE
Only 20 minutes from town, cleared, fenced, fruit trees, black soil, city water (manhole already in), has been perc tested, power, small cement barn for a horse or two, small workshop, etc.
How's that! Full price $9,800. Terms may be arranged. To view phone RON SEDGER at Newstead Realty, 382-8117 or 479-3673 anytime.

12 ACRES
Western exposure, seaviews and beautiful big trees make this property in an area of excellent development, choice now for a secluded homesite with a tremendous potential for subdivision in the near future.
Gray Lorenzen 652-1036
MALAHAT REALTY LTD. 743-5525

6.61 ACRES IN BEAUTIFUL CENtral Saanich, Sayward area. On hydro and water. Also excellent well. Property still in its natural state with lovely trees. Excellent financing available. Asking $35,000. For more information call Terry Eden, 388-4401, 479-1528. Shirley Philps' Homefinders Ltd.

MR. BUILDER

OR INVESTOR. Saanich would zone for multiple dwelling. 1 block from Mayfair — drive by 866 Tolmie Avenue, older house of little value. Size of lot 66.56x208.47. Priced to sell at only $21,900. FRED BERGMAN 386-2656. Mayfair Realty Ltd.

VIEW LOT
Overlooking Gulf Islands. Good building lot, $5000 will handle. Offers. Ted Smyth, 477-3617. Canada Permanent Trust, 386-1361.

IF YOU'RE THE BEST IN THE BUSINESS LET EVERYONE KNOW WITH A CLASSIFIED AD

273 PROPERTY FOR SALE

HORSEMEN, ATTENTION

5-acre farm, central Saanich, $38,500. Cleared, well drained land, on water line and proposed sewer area, very secluded and suitable for horses or other livestock, 6-year-old cathedral entrance. VLA built house with 4-bdrm., two 4-pce. baths, fully modern 2-car carport, good outbuildings on concrete, fruit trees, fenced. For details call:
384-4962 D. L. Macdonnell 388-5535
B.C. Land

1. V.L.A. PROPERTIES

I have several good open properties, half acre to 5 acres. Qualified for VLA. Price $5,300 to $4,500 per acre. Some good homes on half acre to 1 acre, ranging from $16,000 to $29,300 with and without basement. They qualify.

2. 6.6 acres, $15,000 ALBERT HEAD on Duke Rd., well drained, treed acreage, 560' frontage, dividable into three 2-acre lots, some merchantable timber. A bargain.
384-4962 D. L. Macdonnell 388-5535
B.C. LAND

CHURCH FOR SALE
One of Victoria's historic churches is for sale. Building is basically in 3 parts, including a large cement block church hall and gymnasium. This building has a gym floor 30'x63', lined for badminton, plus large communal kitchen 11'x21', plus meeting room 21'x23', plus pastor's office and reception hall. The main sanctuary seats just over 300 plus large choir area. There is a separate choir practice room. All building is completely rewired with adequate heating. Land area is approximately 120'x 120'. Asking $59,000. Courtesy to all agents. R. G. Gibson, 386-9741 or 658-5155. J. A. Henderson Realty Ltd.

FOR SALE, BRENTWOOD BAY, beautiful large lot with variety of trees. Ideal building site. Privacy. Close to all facilities. Reasonable for cash. 652-1702.

APPROXIMATELY ¾ ACRE, 82' frontage on Oyster River. Good building site. ¾ mile off main highway. $3,500. 382-7718.

APARTMENT PROPERTY
24 suites close in. Asking $44,500. Call Ted Smyth, 477-5617. Canada Permanent Trust 386-1361.

LANGFORD 75FT. X 367 FT. LOT. Workshop 30 ft. x 60 ft. plus shed 16 ft. x 40 ft. Offers invited. Victoria Press, Box No. 294.

6 PLUS ACRES, EAST SOOKE. 500' frontage. Beautifully treed. 478-1414.

274 PROPERTY WANTED

PRIVATE LEASE TO PURCHASE of relatively undeveloped potential pasture and on southern Vancouver Island. Desired for youngsters summer ranch. No realtors thanks. Phone 386-0566.

CASH
For your lot if it has city water and can be built upon. Call my agent Don Robertson, 385-2458 anytime.
Byron Price and Associates

WANTED
Reasonably priced lots, acreage, or apartment property. Kasapi Construction Co. Ltd., 386-6191.

Vickery and Sons Ltd.
LOTS OR ACREAGE IN ANY AREA
592-6149 592-6822

280 ACREAGE FOR SALE AND WANTED

BRENTWOOD FARM
15.2 ACRES
PRICE — $55,000

Located just 3 blocks from Brentwood business district. On water main. Over 900 ft. frontage on two main roads. Ideal for horses or cattle. This is a good holding property with excellent potential for future development. Reasonably priced at $55,000. For details and an appointment to view call:
STAN EAKIN
385-7761 or 479-5818
D. F. Hanley Agencies Ltd.

SPORTSMAN PARADISE
ECOLOGICAL SANCTUARY

122 Acres of level, accessible timbered, protected wilderness with river and sea frontage on Northeast coast. Only privately owned land available in huge TFL area. Open to offers on asking price of $900 per acre, partly recoverable from timber. Map and photos from E. Nixon, Royal Oak Properties Ltd., 479-1667 (24 hrs.).

SHAWNIGAN LAKE

13 acres of lakeview property, easy walking distance to village and public dock. Community water system available, subdivision or mobile home park potential. Good terms on a price of $27,500. For further information, contact Walt Hearn 743-5523. Res. 743-2479.
Malahat Realty Ltd.
RR1 Cobble Hill, B.C.
(No Sunday calls please)

100 ACRES
WITHIN 10 MILES

Off Kangaroo Rd. access from Deckingham Rd. 40' wide, rocky, treed, year-round stream. Build your home and have a private rec. area, raise trout, hunting lodge, camping area, many possibilities. Make your offer for down payment. Call E. W. PLETZNER, 477-1841.
BLOCK BROS. REALTY LTD.

CENTRAL SAANICH

(A) 10.2 acres partly treed, high viewland, good drainage. Price $32,000 — terms.

(B) Approx. 3 acres of parklike treed land. Valley views. Price $15,000 — $5,000 down.
385-3435 Al Vickers 652-2266
P. R. Brown & Sons Ltd.

CENTRAL SAANICH ACREAGE

4 acres in Bearhill area. Nicely treed. Level with very fertile soil. Excellent secluded homesite. Asking $16,900 with terms. Call:
W. A. (BILL) BATES
385-7761 or 479-6983
D. F. Hanley Agencies Ltd.

SACRIFICE SALE

1.42 acres on Pat Bay Highway close to Beaver Lake and Haliburton Rd. All arable land with slight slope facing west with trees, fruit and holly. Price reduced over $2,000 for quick sale at $1750 down at only $9,500. Call GEORGE CHAN at 386-2955 or res. 382-9416, Mayfair Realty Ltd.

PARKSVILLE AREA
TREED ACRES

$3,900-$4,500 located on a paved road near Englishman's River Falls and Park. Easy terms or cash offers. Mrs. Webb, 385-2471 or 477-3095.

JOHNSTON & CO. LTD.

CENTRAL SAANICH

41 Acres, partially cleared, gently sloping land. No rock! Now divided into 4 parcels. Can be bought separately for as low as $2250 per acre. Great potential here. Trades considered. For further information call STAN JAMES, Mayfair Realty Ltd., 386-2955 or res. 592-3740.

ROUGH ACREAGE

Seclusion and quiet living for you on this (approx.) twelve acres of wild land, about thirty minutes drive from the city centre.
Call S. W. Bridges
478-1435 or 385-3435
P. R. Brown & Sons Ltd.

6½ ACRES, WOODED, BORDERED by year round stream, within 6-mile circle, 2 bedroom cottage on property. Asking $33,000. For more information call Mary James, 592-9540 or 382-8117.
NEWSTEAD REALTY LIMITED

LAND'S END ROAD

37 acres with approx. 1300' of road frontage. Water on road. Lovely, treed acreage and good holding property. Price $34,900.
G. McWILLIAM, 652-2467
Island Pacific Realty Ltd.

WANTED — 10 ACRES (MORE OR less) with a good 2 or 3-bedroom home around $50,000. Call Herb Hodgson, 382-2101; Res. 382-3835. Harry Foster Ltd.

ACREAGE, SMALL OR LARGE, SUBDIVIDABLE LAND, WANTED FOR CLIENTS AND OURSELVES. SUNSET REALTY AND DEVELOPMENTS LTD. 478-1974.

ACREAGE FOR SALE?
Large or small, with or without home. Building lots, etc. Call GEORGE CHAN, the specialist in Land. 386-2955, Mayfair Realty Ltd.

6 ACRES, $1,500 DOWN, 7-MILE circle, $7,900. Well treed, low taxes, perc tested. Highland district. 384-1348.

SHAWNIGAN LAKE. 3 ACRES, treed, water and power. Phone 743-2471.

280 ACREAGE FOR SALE AND WANTED

DUNCAN AREA:

106-acre farm, sloping land with irrigation possible; a creek runs across the property, part peat soil, with high garden production. A 3-bedroom home surrounded by fruit trees and flowers. City water available. Several high points with sea views. Very reasonable at $106,000; extra large 7 per cent mtg by owner.

20 acres had been chicken farm; 8 years young. 1000 sq. ft. modern home, range and oven built-in, valley view, many farm possibilities. $33,000.

On Salt Spring Island. Ideal for Recreation Ranch. For more information call Art de Wit, Block Bros. Blanshard. 386-3231 or 746-5402. Remember: List with the farm specialist.

TWO ACRE LOT
ROYAL OAK
COUNTRY ATMOSPHERE JUST 4½ MILES FROM VICTORIA

16-year-old, spacious 4-bedroom, full basement home situated on a beautiful two acre completely fenced lot. Suitable for horses, cows, a few chickens and ducks etc. If you would like to get away from the hustle-bustle of city living, be sure to see this. An ideal place to raise a family. For an appointment to view, call:
STAN EAKIN
385-7761 or 479-5818
D. F. Hanley Agencies Ltd.

2 ACRES SECLUDED LOTS
$6500 — $7200
Easy Terms Arranged
477-1419

ACREAGE WANTED. NORTH Saanich-Sidney. 10 to 20 acres, level, treed, access, water, power, close to main routes to Victoria. John, 26004 S.E. 159th Place, Issaquah, Washington.

2 ACRES
Sea view, private beach. Access. EXCLUSIVE WITH GRANT MacFARLANE, ISLAND HOMES LTD., 386-7545.

ACREAGE WANTED, PREFERably with two houses, within 10 miles. 385-2855 or 479-3795.

285 UP-ISLAND PROPERTIES

BRAND NEW, $17,500 F.P.
1436 sq. ft. of living space in the 3-bedroom home. Living room with gold shag carpet, spacious dining room, kitchen has built-in barbecue, large utility, twin basin vanity in extra large bathroom, stucco exterior and carport. You really must see this. Eligible for government $5,000 mortgage.
DOROTHY WHITTAKER
748-8105 743-2319
CANADA PERMANENT TRUST
BOX 457 DUNCAN

LOTS — PARKSVILLE

In beautiful Parksville area one block from the sea, with public access to the beach, adjac

MIDDLE-CLASS ANIMALS

THE CIRCLE

PEANUTS

WIZARD OF ID

APARTMENT 3-G

MISS PEACH

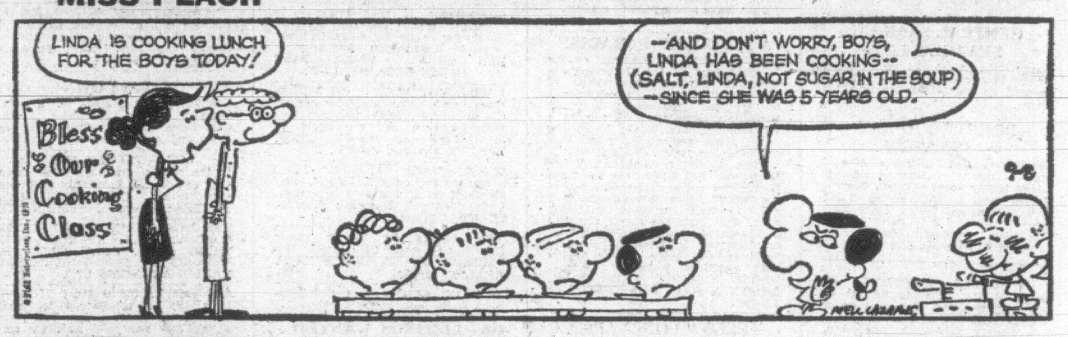

MARK TRAIL

B.C.

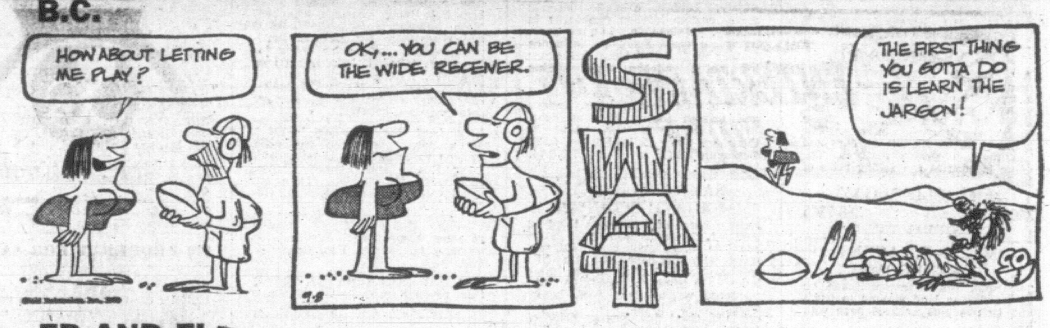

EB AND FLO

SMIDGENS

ODD BODKINS

NANCY

HOME GARDEN

Heavy Show Schedule for Growers

By HILDA BEASTALL

Here is a schedule of the five flower and vegetable shows to be held by various groups in the Greater Victoria area during September. Cut it out now for reference later.

If you have a garden you will want to exhibit some of your produce in competition with other gardeners; if you live in an apartment but have house plants, you can exhibit in the pot plant sections; if you're a newcomer or a visitor, you will see the best of what can be grown here.

Hilda

First, on Friday and Saturday, Sept. 11 and 12, the annual show by Victoria and District Chrysanthemum Society at Centennial Church hall off David Street (near Humber Green). Hours Friday 2 to 10, Saturday 10 to 9—admission 50 cents.

On the same Saturday, Sept. 12, Gordon Head Garden Club holds its annual fall show in the Community Hall, Tyndall Avenue. Admission 50 cents, and doors are open from 2 until 9.

The Silver Threads Garden Club members will show flowers and vegetables from their gardens on Tuesday, Sept. 15. Location will be at the Silver Threads Activity Centre in Centennial Square, with doors open from 1:30 until 3:30.

The following Saturday and Sunday, Sept. 19 and 20, Victoria Horticultural Society will be presenting its annual fall show in Victoria Curling Rink on Quadra Street. This show includes commercial horticultural exhibits as well as competitive classes. Open on the Saturday from 2 until 10, and Sunday from 10 until 8, with admission 50 cents.

Rounding out the month will be the annual fall show presented by Esquimalt Garden Club on Saturday, Sept. 26. This will be staged in Jubilee Hall on Fraser St., Esquimalt, and open from 2 to 8.

Each of these shows will present something a little different, in make-up, variety of flowers and vegetables displayed and in local surroundings.

If you have a feeling that nobody goes in for growing flowers, fruits and vegetables any more for themselves, take in all the shows just to prove you were wrong.

It might even get you started on growing something yourself. September is the time to make a beginning with gardening.

Don't wait till spring.

KARPIN ON BRIDGE

By FRED L. KARPIN

In her heyday, the late Helen Sobel was accepted by her peers as being one of the finest players the world has ever known. It should be pointed out that their reference was not simply to the "best woman player" but to one of the best players, including men as well as women.

Here is an example of her skill. She was the South declarer in a high-stake rubber-bridge game.

Both sides vulnerable. North deals.

NORTH
♠ K 10 7 6
♡ 9 7 4 2
◇ A J 5
♣ A 5

WEST
♠ 5 2
♡ 8
◇ K Q 10
♣ Q J 9 6 4 3 2

EAST
♠ 9 4
♡ J 10 5 3
◇ 9 8 7 6 4 2
♣ 10

SOUTH
♠ A Q J 8 3
♡ A K Q 6
◇ 3
♣ K 8 7

The bidding:

North	East	South	West
1 ◇ (!)	Pass	2 ♠	Pass
4 ♠ (!)	Pass	4 NT	Pass
5 ♡	Pass	5 NT	Pass
6 ◇	Pass	7 ♠	Pass
Pass	Pass		

Opening lead: Queen of ♣.

North's bidding defies explanation. His opening one-diamond bid was marginal, at best; and his jump to four spades was a horrendous overbid.

Mrs. Sobel's bid of seven spades was based on the belief that North had an opening bid, either in high cards or in distribution (if North had the club queen, for example, 13 tricks rated to be there for the taking; or if North had, say, four diamonds and four spades, South would have no losers in hearts and clubs, since she knew that North-South possessed the A-K-Q of hearts and A-K of clubs.

West's queen of clubs lead was captured by South's king, after which the ace and queen of trumps were cashed, gathering in the outstanding pieces. A diamond was then led to dummy's ace, and this was followed by another diamond, South ruffing.

Next came a club to the board's ace, and dummy's last diamond was now ruffed. The ace of hearts was then cashed, after which South's remaining club was trumped in dummy.

The four of hearts was now led from dummy, and when East "covered" with the five, Mrs. Sobel inserted her six-spot. When the six won the tricks, she claimed her grand slam.

How come Mrs. Sobel "finessed" her six of hearts? It was a simple matter for her: West was known to be the possessor of seven clubs (East had failed to follow suit to the second club lead), three diamonds, two spades and one heart. Hence East had to have started with the J-10-5-3 of hearts.

World Fair Closes Gates

MONTREAL (CP) — Man and His World has closed its gates for the 1970 season with a final tally of 6,267,733 visitors for its three-month run.

Attendance was down from last year's 6,575,000 but fair officials had set six million as their criterion for a successful exhibition season.

A city hall spokesman said the fair would be held again next year. "We have said repeatedly that this fair is permanent, and it will continue next year," he said.

The fair, which ran a $7,796,810 deficit in the 1969 summer, is expected to be in the red again this year.

fun with figures

By J.A.H. HUNTER

"Loan me a dollar, Dad," said Peter. "I'll pay it back Friday."

Tom checked. "I don't have that much on me," he replied. "But I'll give you what I have if you figure out how much it is. Take three times the sum of its digits from the amount, and you get the product of its digits."

You try.

(Answer Wednesday)

Friday's answer: Boy 7 years, girl 8.

MEDIUM HIRED

LONDON (UPI) — Officials of a paper carton plant have hired a medium to chase away a ghost workers complain haunt s the factory.

CRYPTIC CROSSWORD

ANSWER TO FRIDAY'S PUZZLE

ACROSS
1 Sump
3 Assemble
9 Absolve
10 Taunt
11 Inconstantly
13 Muffin
15 Aspire
17 Ten-gallon hat
20 Model
21 Sidecar
22 Somewhat
23 Espy

DOWN
1 Stadiums
2 Music
4 Siesta
5 Eat one's words
6 Bouilli
7 Eats
8 Glancing blow
12 Death ray
14 Freedom
16 Plasma
18 Hacks
19 Emus

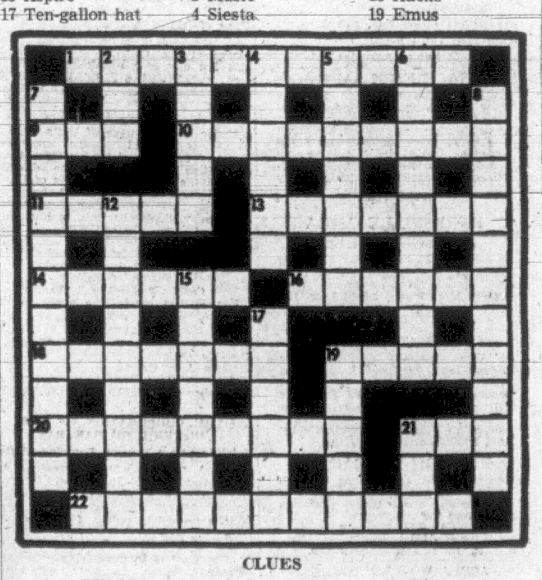

CLUES

ACROSS
1 A hobby with positive results? (11)
9 There's anger in their expressions (3)
10 German apt to become a star (9)
11 Try to put it into writing (5)
13 Deep hatred for a soldier, we hear (7)
14 It shows a certain delicacy of feeling (6)
16 Most air services provide these flights (6)
18 He doesn't appreciate where the coal goes! (7)
19 An increase, not for the first time (5)
20 Temporary assistant would look odd if permanent! (5,4)
21 Assume he's from a university (3)
22 The arrogance which is taken for granted (11)

DOWN
2 He holds nothing but a garden tool (3)
3 In Chianti psychiatrists may get slightly drunk (5)
4 People who obtain information with an effort (6)
5 Once more a good man is in opposition (7)
6 Instrument could produce a rich moan! (9)
7 They go to blazes (4,7)
8 Giving one time for transgression (11)
12 Killing a point with merriment (9)
15 A little credit obtains a vast selection of ties (7)
17 Still good advice to the excited (6)
19 Examination necessitating a lot of book-work (5)
21 A combination of variety (3)

SOLUTION WEDNESDAY

NOW RENTING
PRESTIGE SUITES
OPEN DAILY
GRANADA COURT
1233 FAIRFIELD
383-9161 or 385-3411

OK TIRE SALE—ONE PRICE OK

20 ONLY 650x13 N.W. Tbls. 4 ply Reg. $28.30
20 ONLY 775x14 N.W. Tbls. 4 ply Reg. $31.15
20 ONLY 825x14 N.W. Tbls. Reg. $35.35
20 ONLY 775x15 N.W. Tbls. Reg. $31.15
20 ONLY Reg. $35.35 815x15 (825x15) N.W. Tbls.

$18.95 similar

ALL TIRES FULL 4 PLY-NATION-WIDE WARRANTY
WESTERN OK TIRE STORE
2968 Douglas
John Cicero, Opr.
GORGE RD. HILLSIDE AVE.
● BUDGET TERMS
● LAY-AWAY
● INSTALLATION INCLUDED
● LIMITED STOCK
ONLY AT 2968 DOUGLAS OK

Toronto Bookkeeper Crowned Miss Nude World; Turnout Poor

By SANDY McFARLANE

FREELTON, Ont. (CP) — Despite a disappointing turnout at the Miss Nude World contest during the weekend, its promoters plan to make it an annual event.

The contest ended Sunday with the crowning of Rhonda Lee Stallan, 21, a Toronto bookkeeper. Annette Greef, 23, of Burlington, Ont., and Barbara Uuldricks, 27, of Campbellville, Ont., were runners-up.

Hans and Lisa Stein, promoters of the contest and owners of Four Seasons Nature Park near this village 15 miles north of Hamilton, had predicted that 3,000 persons from Canada and the United States would attend. They also had expected 38 contestants.

However, only 12 contestants entered and the crowd never numbered more than 300. Only about a dozen cars were from outside Ontario.

But Mrs. Stein said in an interview they will hold the contest in Europe in 1972. The Steins have the Canadian copyright on the name Miss Nude World.

THREE JUDGE GIRLS

The contestants were judged in the nude by a panel, including broadcaster Gordon Sinclair and Angelo Mosca, Hamilton Tiger-Cats football player.

Only members of nudists camps could enter and observe the contest.

All except Miss Stallan and two other contestants were married and most said it was their husbands who were the most enthusiastic about nudism and had urged them to enter the contest.

"The only thing I was worried about in the contest," Miss Stallan said, "was certain pictures being published."

Other contestants were Lucy Letawsky, 24, of Toronto, formerly of Edmonton; Evelyn Kane, 29, of Rochester, N.Y.; and from Hamilton, Lucia Jones, 28, Siggi Grotjahn, 26, Judy Muir, 22, and Nachita Jamison, formerly of Churchill, Man.

TACKLING A TOUGH JOB is Hamilton Tiger Cat lineman Angelo Mosca who finds judging at the Miss Nude World pageant near Hamilton much more pleasing than judging the play on the football field. Winner was No. 5, Rhonda Stallan of Toronto. (CP Wirephoto.)

All Universities Face Money Lack

MONTREAL (CP) — Universities around the world are suffering from a common dilemma — the lack of adequate financial resources — says a report submitted Saturday to the final session of the 1970 conference of the International Association of Universities.

The needs of universities and society are unlimited but available resources are not, says the report, prepared by Dr. J. F. Leddy, president of the University of Windsor, Ont.

The needs of society can change so quickly and abruptly that they are not always easily ascertained or specified with much assurance, the report said.

"New and intense pressures are building up . . . which in the last 10 years have been shattering the traditional pattern. We now are confronted with a radical alteration of the university which we had assumed would remain relatively unchanged in our lifetime.

"We have suddenly been confronted by a flood of students. The costs of all this has been crushing.

"This leads to further grievous troubles, since by the time enrolment has doubled, expenses have more than doubled.

"Yet while this is happening, the public authority is coping with rising expectations for increased welfare, medical services and provision for the aged.

"It now is clear that in many countries university expenses have outpaced the increase in national resources.

"Therefore these expenses can only be met if other needs are denied or postpond."

EVIDENT NEEDS

The report stressed that university developments must be planned in close reference to the evident needs of socity.

Three representative systems were analyzed which included:

● Universities of the Soviet Union, as an example of central planning in close cooperation with the authorities of the state;

● Universities of England, involving a mixture of central planning and independent decisions;

● Universities of the United States, which still operate largely in a decentralized and relatively uncoordinated network, with the decision-making process widely diffused at a variety of public and academic levels.

Discussion points which did not arouse much interest were adult education, technical and junior colleges, participation of students in university administration, and the role of research in the university.

Gun Pulled On Sinatra

LAS VEGAS, Nev. (AP) — Frank Sinatra, who stormed out of a card game in which authorities say a gun was pulled, will have to get an entertainer's work permit and answer a few questions before he sings in this gambling spa again, Sheriff Ralph Lamb says.

Sinatra cut off a singing engagement at the Caesars Palace Casino Sunday after casino vice-president Sandford Waterman, 66, refused the singer credit to play for $16,000 stakes in a baccarat game and drew a .38-calibre pistol to end an argument that followed, Lamb said.

Waterman was booked Monday for investigation of assault with a deadly weapon and released without bail. He declined comment on the incident.

"If Sinatra comes back to town," Lamb said, "He's coming downtown to get a work card."

And, said the sheriff, "If he gives me any trouble, he's going to jail."

NORMALLY WAIVED

The law requires that performers be fingerprinted and photographed for work cards, but Sinatra has been excused the formality until now, as have most other star performers.

"I'm tired of him intimidating waiters, waitresses, starting fires and throwing pies," Lamb told reporters. "He gets away with too much. He's through picking on little people in this town.

"Why the owners of the hotels put up with this is what I plan to find out."

District Attorney George Franklin said he also wants to talk to Sinatra.

"One remark he supposedly made to Waterman as he was going out the doors was, 'The mob will take care of you'," Franklin said.

"Now I'd like to have a little talk with Mr. Sinatra. I'd like to get together with him on the subject of his friendships with members of the underworld."

Sinatra's agent in Los Angeles said the singer was resting at his Palm Springs, Calif., home.

400 Charges Laid At Ontario Festival

SHELBURNE, Ont. (CP) — An estimated 15,000 rock music fans attended a rock festival near here Saturday and Sunday and provincial police laid about 400 charges involving liquor and drug offences.

The crowd at the 200-acre park, 50 miles northwest of Toronto, generally remained in good spirits although there were some incidents of harassment involving fans and policemen.

Provincial police, smarting under criticism which followed their decision to stay off the site on a rock festival attended by about 55,000 people at Mosport Park last month, took a sterner line here.

A 250-man police force, both uniformed and in plainclothes, was on duty in the area. They searched fans at the gates and on the site, and also searched tents and cars for drugs and liquor.

GEM Theatre Sidney
DUSTIN HOFFMAN
MIA FARROW
JOHN AND MARY
Adult Entertainment
TONIGHT at 7:45 p.m.

Deep Cove Chalet
Buffet Luncheons — 12 noon til 2:30 p.m.
Buffet Dinners — 6 p.m. til 9 p.m.
Closed Mon. & Tues.
For Information and Reservations
PHONE 656-3541

CRYSTAL GARDEN
PUBLIC SWIMMING
WEDNESDAY
12:00 - 1:00—Adults
1:00 - 5:00—Public
7:00 - 9:00—Public

THE COLOUR MOTOR INN
BLUE BOAR COFFEE SHOP
6 a.m. to 8 p.m.
for
BREAKFAST
LUNCH
DINNER
2852 DOUGLAS ST.

WOODFALL presents
MICK JAGGER
AS
"NED KELLY"
A TONY RICHARDSON FILM
TECHNICOLOR
Adult Entertainment
Coronet
Evenings at 7:00 and 9:00 p.m.
836 Yates St. 383-6414

HAVE YOU SEEN THE WHITE KILLER WHALE?
Sealand
at oak bay marina

OPEN SUNDAYS 4 - 9 P.M.
DINING WITH A DIFFERENCE
Gay Nineties Spare Rib Annex
WHERE KEN PEAKER AND SHEILA
Play Your SING-A-LONG Music
A SPARKLING Atmosphere for
PERSONALIZED MUSICAL HAPPENINGS
World-Famous SPARERIBS — Full Dinner Menu
825 BURDETT — CHERRY BANK HOTEL — 385-5380
— NOW OPEN 7 DAYS —

Bill Kenny the Singing Poet
accompanied by the tasteful sounds of
BEVIN GORE-LANGTON
For a Limited Engagement
Bill Kenny will personally autograph 500 of his recently published book of poems
The Coffee House
IN THE MAYFAIR SHOPPING CENTRE
Sept. 8 - 19th
2 Shows Nightly — 9:30 and 12 p.m.—
Cover charge $1 after 9 p.m.

Did You Know
An octopus can change colour to suit his mood? See them at
UNDERSEA GARDENS
OPEN DAILY, 9 to 10
In the Inner Harbour
Opposite Parliament Buildings

unlocks the doors of the sensation-filled best seller.
HOTEL
by ARTHUR HAILEY the author of 'AIRPORT'
HELD OVER!
TWO SHOWS NIGHTLY 7 and 9
INCL. SUNDAY
Fox CINEMA
QUADRA AT HILLSIDE - 383-3359

1932: The Moonshine War
The 18th amendment prohibited drinking. It didn't say a word about killing, double-crossing or blowing things up.
METRO-GOLDWYN-MAYER Presents A MARTIN RANSOHOFF PRODUCTION
PATRICK McGOOHAN · RICHARD WIDMARK
ALAN ALDA in "THE MOONSHINE WAR"
STARTS WEDNESDAY
Color
CAPITOL
805 YATES—384-6811

FOLLOW THIS VICTORIA
ENTERTAINMENT GUIDE

BUTCHART GARDENS. INCREDIBLY BEAUTIFUL! OPEN EVERY DAY 9 A.M. TO 11 P.M. . . . ROMANTIC ILLUMINATION . . . RESTAURANT, COFFEE BAR SERVICE. 6 GARDENS PLUS BEGONIA BOWER, SHOW GREENHOUSE AND THE FASCINATING SEED AND GIFT SHOP. The gardens were developed from an abandoned cement quarry to become one of the most admired, talked-about, written-about showplaces in the world. 30 acres, planned and planted to maintain a continuous peak of perfection. Actually 6 gardens in one—fabulous Sunken Garden, Lake Garden featuring the spectacular "Ross Fountains," English Rose, stately Italian, quaint Japanese, and the great Stage Show Garden.

BUTCHART GARDENS ROMANTIC ILLUMINATION. Every evening 'til midnight. Gates close 11 p.m. Bathed in the subtle glow of 1,000 hidden lights, the entire 30 acres are transformed into a fairyland of indescribable beauty. Be sure to see the Sunken Garden and the spectacular "Ross Fountains." They alone are worth a visit. Invite a friend and share your happiness. Drive out today . . . tonight!

BUTCHART GARDENS ENTERTAINMENT. "The Butchatr Buskers." A zany Dixieland band of 6 entertaining and talented musicians. Saturday and Sunday, 1 to 3 p.m. Monday through Friday inclusive, 1:30 p.m.

BUTCHART GARDENS RESTAURANT. Delicious lunches, afternoon teas served 11 a.m. to 5 p.m. every day. Snack Bar always open.

IF YOU HAVE FRIENDS ARRIVING, don't fuss. Show them a good time in a grand way. Invite them to see the Gardens. A most appreciated and gracious way to entertain.

BUTCHART GARDENS SUGGESTS THIS GOOD, THRIFTY IDEA: Come in late afternoon, see the gardens by daylight, enjoy a delicious buffet supper, then take in the stage show followed by a tour of the gardens under the romantic night lighting. Breathtaking! Entirely different! Don't miss the fabulous Sunken Garden or the "Ross Fountains." Their fascination is beyond description. No extra charge for entertainment and night lighting.

SEALAND — HOME OF THE WORLD'S ONLY WHITE KILLER WHALE AND HAIDA. Three killer whales and Nikki, the playful dolphin, performing in the world's largest whale pool. Seals, sea-lions, and sea-birds, perform continuously. Three fathoms below the sea five pools feature a teeming variety of sea life, including giant octopuses, eerie wolf-eels, sturgeon, red snappers and silvery salmon, all viewed through HUGE windows. For outstanding entertainment — it's Sealand. CONTINUOUS SHOWS from 10 a.m. to 10 p.m. Daily on Marine Drive at Oak Bay Marina. (Phone 382-2234)

ROYAL LONDON WAX MUSEUM—In the Crystal Garden Swimming Pool building across from the back entrance of the Empress Hotel. See over 100 life-size Josephine Tussaud wax figures direct from London, England, including newly arrived scenes of the ASTRONAUTS: Buzz Aldrin, Neil Armstrong and Michael Collins; plus the Famous "LAST SUPPER" recreated from the painting by Leonardo da Vinci. Entertainment for the whole family. Open 9 a.m. to 9 p.m., including Sundays. Phone 388-4461.

UNDERSEA GARDENS — DON'T MISS THE WORLD'S MOST BEAUTIFUL GARDEN AT THE BOTTOM OF THE SEA. FREQUENT SCUBA DIVING SHOWS. STILL AT REGULAR PRICES. OPEN DAILY 9 A.M. TO 10 P.M. UNDER SEA GARDENS IN THE INNER HARBOUR, OPPOSITE THE PARLIAMENT BUILDINGS.

FABLE COTTAGE—This enchanting storybook house will keep the whole family spellbound. An architectural masterpiece taken from a design by internationally famous artist John Eastman. Take your camera! Daily from 9:30 a.m. 'til dusk. 5187 Cordova Bay Road on Scenic Marine Drive, off Highway 17.

FOREST MUSEUM, Duncan—Midway between Victoria and Nanaimo on Highway No. 1. Open every day—rain or shine—10:00 a.m. - 5:30 p.m. Admission: Adults $1.00, Children 50c; under six with adults, FREE. Season ends Sept. 20.

THE OLD FORGE—DANCING NIGHTLY. One of Canada's largest and most beautiful night spots. Open 6 nights a week, with dancing 'til 2 a.m. to the fabulous FOUNDRY BRASS. Res., 383-9913; Stratheona Hotel, 919 Douglas St.

LION'S DEN—Come Swing with us from 10 til 2 a.m., bands, super-fi. Red Lion Motor Inn 3366 Douglas St. Ph. 385-3366.

It Pays To Advertise

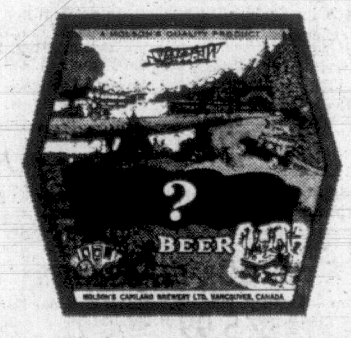

What famous beer label has
3 crows
a rabbit
a dog
a train
a biplane
six Indians
and 29 trees?

Why the sudden excitement over "pop art"? For years, we've been providing a beautiful mural, suitable for refrigerating, with every bottle of beer. (Why, even our cap goes "pop".) But we'll be honest about it. The label's just a front. The real masterpiece is inside the bottle. And it's traditional. Beer brewed slowly and naturally in the good old-fashioned way. We don't know much about art, but we know what you like.

SLOW BREWED AND NATURALLY AGED
Old Style

This advertisement is not published or displayed by the Liquor Control Board or by the Government of British Columbia.

A POOR MAN'S TOM JONES
A COMEDY ADVENTURE
FILMED IN SCOTLAND
THE MIRISCH CORPORATION presents
A JOHN HUSTON-WALTER MIRISCH PRODUCTION
"Sinful Davey"
starring JOHN HURT · PAMELA FRANKLIN · NIGEL DAVENPORT
RONALD FRASER · ROBERT MORLEY · Executive Producer WALTER MIRISCH
Produced by WILLIAM N. GRAF · Directed by JOHN HUSTON · Written by JAMES R. WEBB · Music by KEN THORNE
COLOR by DeLuxe
Adults 1.50
Students 1.00
Golden Age .75
Children .50
OAK BAY 2184 OAK BAY AVE 383-2943
EVENINGS 7 and 9:05
Sunday 9 p.m.

ODEON THEATRE GUIDE
the 'CARRY ON GANG' look at things on the bright side.
THE RANK ORGANIZATION PRESENTS
A PETER ROGERS PRODUCTION
"CARRY ON CAMPING"
SIDNEY JAMES · KENNETH WILLIAMS
CHARLES HAWTREY · JOAN SIMS
In COLOR
Odeon
780 YATES
383-0513
Doors 12:50
Feat.: 1:30 - 3:30 - 5:30 - 7:30 - 9:30
Last Complete Show 9 p.m.
Children 50c Golden Age 50c
Sunday Door 1:15
D. H. Lawrence's
THE VIRGIN AND THE GYPSY
RESTRICTED
THE ASSISTANCE TO PERSONS UNDER 18
Haida
382-4278
808 YATES
Evenings: Doors 6:30. Shows 6:50 - 9:00
Matinees: Wed., Sat., Sun.—Doors 2:30
Shows 2:45 - 4:50 - 6:50 - 9:00

FAMOUS PLAYERS THEATRES
STUDENT FILM-MAKERS!
$10,000 IN CASH AWARDS
Enter FAMOUS PLAYERS' Student Film Awards. Apply Mr. D. Gow, 719 Seymour St., Vancouver, B.C. Deadline for entries is September 14, 1970.
'Woodstock . . . brilliant and unforgettable'
—Clyde Gilmour, The Telegram.
woodstock
a wadleigh-maurice, ltd. production
technicolor® from warner bros.
3 Shows Daily 1:45, 5:00, 8:30 p.m.
ROYAL
805 BROUGHTON—383-9711
Doors: 1:15
"Warning — Some nudity and coarse language."
—R. W. McDonald, B.C. Director
Awaken to a world of wonder and enchantment!
WALT DISNEY'S Sleeping Beauty
-color-
Extra—Disney's "Bear Country"
Children 75c
CAPITOL
805 Yates 384-6811
LAST TIMES TONIGHT
Doors 6:30
Feature 7:40 and 9:35 p.m.

NOW SHOWING
ANOTHER BIG DOUBLE BILL
SANDY DENNIS in
"COLD DAY IN THE PARK"
—PLUS—
99 WOMEN
...behind bars - without men!
COLOR
Maria SCHELL · Mercedes McCAMBRIDGE
Gates 7:30. Show at Dusk
TILLICUM Drive-In
BURNSIDE AT TILLICUM—382-7811
Admission $1.50

Talks Stalled In Auto Pact

DETROIT (AP) — With less than a week to go before contracts expire, bargaining between the United Auto Workers and the Big Three auto-makers appears stalled today while the union awaits a second offer from its twin strike targets, General Motors and Chrysler Corp.

With pacts at GM, Chrysler and Ford Motor Co. ending at midnight next Monday night, negotiations continued through the Labor Day weekend, but little progress was reported.

The companies' initial offer, which the firms said included a wage increase of 7.5 per cent in the first year but which the UAW said amounted to no more than 1.1 per cent, was quickly rejected by the union last week.

During the weekend, the UAW completed presentation of its contract demands at GM and Chrysler.

Details of the UAW wage demands were not made public. The current average hourly wage for UAW-represented U.S. auto workers is $4.02, with fringe benefits averaging an additional $1.75 hourly, the company estimates.

NO OFFER SEEN

Irving Bluestone, co-director of the union's GM department, said Monday there had been no indication whether or when GM might make a revised offer.

GM's chief negotiator, Earl Bramblett, indicated when the original offer was made that a second offer might be forthcoming later.

Bluestone said: "If we are going to have a bargaining posture in which we can negotiate to a settlement rather than a strike, we would anticipate another offer."

In addition to reaching agreement on a national contract, negotiators for the union and the companies must also settle thousands of local plant issues.

Bluestone said that at GM the progress of local bargaining was "extremely slow," adding: "But it's no different than it was at this stage of negotiations in previous years."

OVERNIGHT ENTRIES

DEL MAR

FIRST RACE — $3,300, claiming, three-year-olds and up, six furlongs:

Dark Pirate	115
Track Surveyor	130
Snips and Snails	117
Alcor	120
Sovereign Day	117
Second Picking	112
x-Little Commander	112
Rich Ground	112
x-Transensory	115
a-Cross Arms	120
Perizan	115
x-First Toss	107
x-Michael L.	103
a-Wheres the Action	117
a—Entry.	

SECOND RACE — $3,300, claiming, two-year-old fillies, six furlongs:

a-Poona Baby	113
Annatomic	113
Gold Heiress	113
Miss Spearmark	119
Miss Ruby B	113
x-Billie Bee Mac	114
Vice Versa	116
Estarella	113
Colloquial	113
Amal	113
x-Silky Ho	108
One Desire	113
a-Mia Cocquette	113
a—Entry.	

THIRD RACE — $3,000, claiming, maiden two-year-old fillies, six furlongs:

All Bye Star	112
Stage Madam	113
Secret Passage	117
Lovely Irish	117
Berliege	117
Slumber In	117
Classy Kim	117
Ambrute	117
Native Ruler	117
Pappas Pill	117
Polondra	117
Jeanie Will	117
Miss Jo Lin	117
Tricky Transition	117
Groove a Bit	117
Dunkette	117

FOURTH RACE — $4,500, maiden two-year-old colts and geldings, one mile:

Jerry's Hope	118
Last Secret	118
Wingo Chief	113
x-Forelin	108
Fee	118
Philippides	113
x-Seems purple	108
Burn The Broom	118
Enduring Hero	113
x-Proud Bird	108

FIFTH RACE — $3,300, claiming, three-year-olds and up, one and one-sixteenth miles on turf:

x-Battle Royal	108
Cochise 2nd	113
Gran Mason	113
Across the Sea	113
Sherrill's Beau	113
Factible	113
Rapid Indian	113
Peace Signal 2nd	113
Toymen	121
Floodlit	121

SIXTH RACE — $4,500, maiden two-year-old colts and geldings, one mile:

Air Ruler	113
Bishopric	118
Sea Flyer	118
Banners Quest	118
Harreus	118
Ky Lark	118
Mr. Kalabash	118
Monty J.	118
Beau Chapeau	118

SEVENTH RACE — $8,000, allowance, three-year-olds and up, fillies and mares, six furlongs.

Tralee Rose	107
Belle O'Belgium	112
Night Staker	106
Manta	112
Center Balcony	117
Top Frolic	116

EIGHTH RACE — $4,500, claiming, three-year-olds, six furlongs.

Sand Sailing	117
Suzi Juris	117
Reds First Fiddle	115
Little Tad	115
Kay's Charger	112
Aquarian	117
x-Charmeress	107
x-Place To Place	107

NINTH RACE — $3,500, claiming, three-year-olds and up, one and one-sixteenth miles on turf.

x-Grand Slam Mike	108
Princepe	113
x-Buckadoo	116
x-Sly Scepter	108
Grey Fin	113
Best of Khaled	118
Candy Top	113
Single Needle	113
Tartan Dance	113
x-Leather Patches	116

France Upset Over Wasp 'Mystery'

PARIS (AP) — France is upset about wasps.

A 46-year-old farmer in central France was stung on the head and died Monday night, the fifth person to be killed by wasp stings in 10 days. A waitress was taken to hospital because of a sting, and a schoolteacher stung on the arm lay in a coma.

The country's largest morning newspaper, Le Parisien Libere, gave the story front-page treatment, calling the wasp attacks "a stupifying mystery for our scientists."

The Communist party organ L'Humanite, also published the story on page one, but under a headline that read: "Two mortal wasp sting cases don't make an epidemic."

Le Monde had a long story on the wasps that was signed by a physician. The article reported that wasp and bee stings killed almost three times as many Frenchmen as snake bites did in the last seven years.

The reason there have been more wasp stings lately, the articles agreed, is that there have been more wasps.

Escapee Hunted

MATSQUI (CP) — Police today were searching for Terry Allen Melnick, 28, who escaped during the night from the federal prison in this Fraser Valley community.

Melnick was serving a four-year term for breaking and entering.

Escape Foiled

TACOMA, Wash. (AP) — Three prisoners held for federal authorities in city jail failed in an escape attempt Sunday night when an officer sprayed them with mace.

Authorities said jailer Danny Gates was delivering medicine to one of the three, who were in the same cell. They grabbed him and threw him to the floor, but he shouted a warning to a fellow officer, James Kelley.

Kelley sprayed the three men, driving them toward a wall, and Gates was able to make his way to safety.

Gates said that at one point "they held something at my throat and threatened to kill me if I hollered. One shoved his hand in my mouth to prevent me from calling for help."

The three, placed in solitary confinement, are Robert H. Brown, 27; Wilbert Sewell Jr., 23, and Ronald R. Fairbanks, 35. Home towns were not immediately available.

NOW RENTING
PRESTIGE SUITES
OPEN DAILY
GRANADA COURT
1233 FAIRFIELD
383-9161 or 385-3411

From the Wonderful World of Better Ideas Comes . . .
Pinto
September 11th
Exclusively at
PETER POLLEN | FORD
YATES at COOK 384-1144

EATON'S
THERE'S MORE FOR YOU DOWNTOWN
Warehouse Sale

Save on old fashioned bargains!
Starts Wednesday! 749 View St.

It Pays to Shop at Eaton's Warehouse Store

We use our buying power to bring you transit claims, discontinued lines, older models, second, demonstrators and new merchandise. But YOU gain the savings, plus Eaton's "Goods Satisfactory or Your Money Refunded" Guarantee.
See it yourself: we're at . . . 749 VIEW STREET.

PERSONAL SHOPPING ONLY

WASHERS - DRYERS

Beatty "Swirlator 16" Automatic Washer — Multicycle, full wash and rinse temperature control. Infinite water level control. **Sale, each** 278.88

Matching Electric Dryer — Infinite heat temperature selector. Regular and permanent press cycles. **Sale, each** 168.88

Simplicity Automatic Washer — 2-speed, wash and rinse temperature selection. Two year full warranty, 10 year warranty on transmission. **Sale, each** 374.88

Matching Dryer—Includes permanent press cycle. **Sale, each** 239.88

Viking Dryers — 2 only. All fabric selection, automatic dry or timed dry. **Sale, each** 179.95

REFRIGERATORS

Kelvinator 13 Cu. Ft. Refrigerator — Frost-free model with twin porcelain crispers, porcelain meat keeper. White. **Sale, each** 348.88

Viking 15 Cu. Ft. Freezer — 44" long, thin-wall construction. Fast-freeze compartment, storage basket, locking lid. **Sale, each** 188.88

Indesit 4 Cu. Ft. Refrigerator — Push button defrost, woodgrain finish. **Sale, each** 128.88

Indesit Two-Door Refrigerator — Automatic defrost, ample zero-zone compartment, 23" wide. Twin crispers. White. **Sale, each** 228.88

Kelvinator Two-Door Refrigerator — Zero zone freezer compartment, automatic defrost. Twin crispers and meat keeper. White. **Sale, each** 268.88

Indesit 9 Cu. Ft. Refrigerator — Push button defrost, dairy-bar door, vegetable crisper. White or woodgrain finish. **Sale, each** 168.88

RANGES

Moffat 30" De Luxe Model — 2 only. Removable oven door with large picture window, rotisserie, recessed top, 2 large and 2 small elements. Avocado. **Sale, each** 278.88

Kelvinator 30" Range — Removable picture window door, automatic oven control. **Sale, each** 228.88

Fawcett 24" De Luxe Range — Timed oven control, picture window door, plug-in elements. Avocado or harvest gold. **Sale, each** 228.88

TV STEREO

Viking 19" Colour TV — 1 only. Walnut finish with matching stand. UHF/VHF tuners. **Sale, each** 399.95

AGS Colour TV — Demonstrator. Portable model, stand included. **Sale, each** 374.95

AGS 20" Black and White TV — Portable model with UHF/VHF tuners, twin dipole built-in antennas. **Sale, each** 188.88

RCA Victor 21" Colour TV — 1 only. UHF/VHF tuners. Walnut cabinet. **Sale, each** 529.95

RCA Victor 23" Colour TV — 1 only. UHF/VHF tuners, walnut finished cabinet. **Sale, each** 529.95

AGS Component Stereos — Several models to choose from. **Sale, each** 178.88 to 298.88

SMALL APPLIANCES

Osterizer — Priced to clear! The original liquifier-blender. **Sale, each** 39.95

Viking Electric Hand Mixer — Quick clearance price on this model that beats, whips, mixes. **Sale, each** 9.95

ONE-OF-A-KIND

2-Piece Chesterfield Suite — Contemporary Lawton arm design, button back, "T" cushions, floral cover in rust and gold. **Reg. 299.99. Sale, suite** 239.99

2-Piece Chesterfield Suite — 3 only. Braemore, "T" cushions, full skirt. Green, moss or goldtone. **Reg. 349.99. Sale, suite** 299.99

2-Piece Chesterfield Suite—Braemore. High back style, rolled arm, deep button back, foam cushions. Turquoise and gold. **Reg. 428.99. Sale, suite** 329.99

2-Piece Chesterfield Suite — 1 only. Modern design, 4-seater sofa. Beige nylon frieze cover. **Reg. 249.99. Sale, suite** 169.99

3-Room Grouping

All-in-one Furniture for Young Budgets — Furnishing a first apartment or cottage is easy when you take advantage of this low price. Group includes:

Living Room:
1 — Two-piece Chesterfield Suite
2 — Step Tables
1 — Coffee Table
1 — Tri-light Lamp
2 — Table Lamps
1 — 9' x 12' Rug

Dinette:
1 — Five-piece Dinette Suite
1 — Step Stool

Bedroom:
1 — Three-piece Bedroom Suite
1 — Mattress and Box Spring Unit

All for one Sale Price ... 569.00

Big Factory Purchase . . .
3-Pce. Bedroom Suites

Mediterranean design, drawers with filigree decorations, antique-type brass handles and mahogany sides and bottoms with nylon glides on centre guides. Includes 60" triple dresser, mirror, 38" 4-drawer chest, panel headboard for 4/6 or 5/0 bed. **Ord. 369.99. Sale, suite** 299.99

3-Piece Suite — As above with 2-door man's chest featuring shirt shelves and two large drawers. **Ord. 389.99. Sale, suite** 319.99

3-Piece Bedroom Suite — Spanish design in simulated oak finish. 60" triple dresser, twin mirrors, centre guided drawers on dresser and 4-drawer chest, antique style brass handles. Panel headboard. **Reg. 349.99. Sale, suite** 319.99

3-Piece Bedroom Suite — 42" dresser, 4-drawer chest, radio head bed. Walnut woodgrain finish. **Sale, suite** 129.99

3-Piece Bedroom Suite — 54" double dresser with tilting mirror, 4-drawer chest and radio head bed. Walnut woodgrain finish. **Sale, suite** 149.99

3-Piece Bedroom Suite — 54" double dresser tilting mirror, 4-drawer chest, radio head bed. Veneer top finished in Cordovan, Mahogany or Bisque Walnut. **Reg. 259.99. Sale, suite** 229.99

SLEEP OR SIT

Easy Opening Redi-Beds by Sealy. Tilting Mechanism for Easy Cleaning, Rug Protector Legs.

1 Only, Moulded Back Redi-Bed — "T" cushions, "Health Guard" mattress. Harvest colour. **Sale, each** 129.99

1 Only, Colonial-Style Redi-Bed — High-back, hopsack cover, Posturpedic mattress. **Sale, each** 299.99

Bedding Bonanza

One-of-a-kind sleep units at clearance prices that call for early shopping. Mostly 3/3 sizes made for hours of relaxing sleep, years of service.

252 Coil Unit — Includes mattress, box and headboard. **Sale, unit 64.99**
Beauty Rest Unit — Reg. 199.99. Sale, unit 140.00
Diplomat Unit — 405 coil. **Reg. 149.99. Sale, unit 119.99**
Deep Sleep Unit — Reg. 119.99. Sale, unit 99.99
Princess Royal Unit — Reg. 129.99. Sale, unit 99.99
Glenhaven Unit — Reg. 139.99. Sale, unit 99.99
Comfort Guard Unit — Reg. 129.99. Sale, unit 99.99
Dream Princess Unit — Reg. 109.99. Sale, unit 89.95
Haddon Hall Orthopedic Unit — Sale, unit 99.95
Perfect Slumber Unit — Sale, unit 99.95
Sealy Fashionaire Unit — 3/3 or 4/6 sizes. **Sale, unit 84.99**
Natural Sleep Unit — 4/6 size only. **Sale, unit 74.99**
Golden Rest Unit — 510 coil, 4/6 or 3/3 sizes. **Sale, unit 109.99**
Posturepedic Unit — 3/3 x 6/8 sizes. **Reg. 199.99. Sale, unit 149.99**
Beauty Rest Unit — 4/0 size. **Sale, unit 140.00**
Queen Size Elegance Unit — Sale, unit 169.99
Star Mist Unit by Grange — Sale, unit 110.00

Special Savings on Modern
Bedroom Open Stock

Furniture pieces sale priced to add to or begin furnishing a new bedroom. All pieces of birch plywood with arborite tops — choose from:

Triple Dresser with Mirror — Sale, each 84.99
Double Dresser with Mirror — Sale, each 64.99
4-Drawer Chest — Sale, each 39.99
Single Dresser with Mirror — Sale, each 46.99
4/6 or 3/3 Radio Head Bed — Sale, each 39.99
4/6 or 3/3 Panel Bed — Sale, each 34.99
Night Table — One drawer. **Sale, each 24.99**

FLOOR COVERINGS

18-Oz. Nylon Broadloom — Luxury pile on heavy backing. Gold or green. **Sale, sq. yd.** 5.99

Acrilan Fibre Carved Broadloom — Spanish moss or goldtone. **Sale, sq. yd.** 5.69

18 Oz. Acrilan Carved Broadloom — Goldtone only. **Sale, sq. yd.** 7.59

Nylon Broadloom Shag — Choice of seven colours. **Sale, sq. yd.** 7.99

Limited Quantity of Nylon Remnants — 16 oz., "Roselay" pattern. **Reg. 6.99. Sale, sq. yd.** 5.39

Indoor-Outdoor Carpeting — Heavy-duty rubber backing. Gold, brown or green. **Sale, sq. yd.** 4.99

Chip Foam Underlay — Extend the life of your carpet with this mildew mothproof underlay. **Sale, sq. yd.** 70c

Rubberized Felt — "Sanitized," mildew and mothproof. **Sale, sq. yd.** 1.39

Waffle Rubber Underlay — Extra resilient for deep comfort. **Sale, sq. yd.** 1.69

CLEARANCE FURNITURE
Mostly One-of-a-Kind — Subject to Prior Sale

4-Piece Maple Bedroom Suite — floor sample. Double dresser with mirror, 4-drawer chest, night table, 4/6 poster style bed. Drawers have interlocking sides, nylon glides. **Reg. 299.99. Sale, suite** 239.99

3-Piece Bedroom Suite — Birch veneer in light walnut finish, includes double dresser, 4-drawer chest, panel bed. **Reg. 259.99. Sale, suite** 219.99

2-Piece Chesterfield Suite — Button tufted back, 4-seater sofa. Contemporary design, green floral cover. **Reg. 249.99. Sale, suite** 199.99

2-Piece Chesterfield Suite — Lawton arm, full skirt, "T"-shape cushions. "Richelieu" foam seats. Green only. **Reg. 349.99. Sale, suite** 249.99

2-Piece Chesterfield Suite — 2 only. Loose back cushions, bolster arm cushions, quilted foam seats. Turquoise and gold or green. **Reg. 289.99. Sale, suite** 249.99

Love Seats — Modern or traditional designs in assorted covers, colours. **Reg. 109.99. Sale, each** 99.99

2-Piece Chesterfield Suite — 1 only. Spanish style, distressed walnut showwood, quilted cover in goldtone and red. **Reg. 279.99. Sale, suite** 219.99

4-Seater 2-Piece Chesterfield Suite — Denim cover. **Reg. 199.99. Sale, suite** 129.99

Please Arrange for the Cartage Company of Your Choice

OCCASIONAL CHAIRS

Comfortable Recliner — Reinforced vinyl covers in brown, oxblood or black. Easy operating. **Reg. 89.99. Sale, each** 69.99

3-Position Recliner — Lawton arm, foam seat and back. Nylon tweed in good colour choice. **Sale, each** 79.99

Cogswell Rockers — High-back, cushion headrest. Nylon covers in full colour selection. **Sale, each** 54.99

DINETTE SUITES

5-Piece Suite — Table size 30" x 42", opens to 48". Bronzetone legs, walnut Arborite top. 4 chairs upholstered in beige and brown plastic. **Sale, suite** 49.99

5-Piece Suite — Table 30" x 36", opens to 48". Bronzetone frame, walnut Arborite top. Chairs in high-back design with walnut woodgrain reinforced vinyl covers. Self-levelling feet on all pieces. **Sale, suite** 59.99

5-Piece Suite — As above, chair in floral patterned reinforced vinyl. **Sale, suite** 59.95

7-Piece Suite — Ranch style, 36"x48" table, opens to 72". Bronzetone legs, Arborite top. High-back chairs with woodgrain vinyl covers. Self-levelling feet. **Sale, suite** 99.99

7-Piece Suite — 36" x 48" table, opens to 60". Arborite top in woodgrain. Chairs have orange and brown vinyl covers, woodgrain backs. **Reg. 109.99. Sale, suite** 84.99

3-Piece Bachelor Suite — two styles: Solid top table, 24" x 36", in white or walnut Arborite. Beige/brown or white/black upholstered chairs. **Sale, suite** 39.99

Also drop leaf table, size 18"x24", opens to 24"x36". Walnut Arborite top, matching chairs. **Sale, suite** 32.99

Extra Kitchen Chairs— Bronzetone frame, floral vinyl covers. **Sale, each** 7.99

Bronzetone frame, box edge seats, assorted patterns. **Sale, each** 13.95

LIVING ROOM SETS
New Fall Arrivals

2-Piece Suite — Semi-traditional design with full skirt, deep tufted button back, foam cushions and arm bolsters. Nylon matelasse in goldtone / turquoise or goldtone / green. **Sale, suite** 209.99

2-Piece Suite — High-back colonial style with Salem maple wings, arms rests. Semi-detached back cushions, box pleated skirt, swivel rocker. Green or pumpkin tweed cover. **Sale, suite** 369.99

2-Piece Suite — Traditional style on Shepherd castors. Loose back cushions, deep foam seat cushions, hard-wearing floral design cover. **Sale, suite** 339.99

2-Piece Suite — Contemporary design, high-back semi-detached back cushion, "T" shape seat cushions. Green nylon matelasse cover. **Sale, suite** 249.99

2-Piece Suite — 4-seater sofa with moulded back, wood protected arms. Assorted fabrics and colours. **Sale, suite** 169.99

2-Piece Suite — Spanish design with oak finish showwood, vinyl cover in oxblood or tan. **Sale, suite** 239.99

2-Piece Suite — Semi-traditional, Lawton arm, "T" cushions, deep foam semi-detached back cushions. Rust or green nylon covers, self deck and arm caps included. **Sale, suite** 349.99

Budget Priced 2-Piece Suite — With 80" long sofa, full skirt, quilted cushions. Lime, gold or moss. **Sale, suite** 199.99

DINING SUITES
Subject to Prior Sale

5-Piece Dining Room Suite — 1 only. Spanish design octagon-shaped table, size 36"x 48", opening to 60". Simulated oak Arborite top, black legs. Chairs have matching iron legs, green or red floral seats. **Reg. 109.99. Sale, suite** 89.99

5-Piece Dining Room Suite — 1 only Simulated oak Arborite table top, size 36"x48", opens to 60". High-back chairs in Spanish design, colours of green, goldtone or red. Filigree detailing. **Reg. 149.99. Sale, suite** 129.99

7-Piece Dining Room Suite — 1 only. Walnut veneer table 36"x48", opens to 60". 4 chairs have tangerine upholstered seats. 70" buffet has 3 sliding doors, one section illuminated to highlight bar with set of glasses. Small hutch with 2 shelves, one sliding glass door. **Reg. 369.99. Sale, suite** 299.99

1 hour Parking
No Cost to You
Next door in the Civic Parking Garage

Weather:
Mainly Sunny
Details on Page 25

Victoria Daily Times

87th Year, No. 77 ★ VICTORIA, B.C., TUESDAY, SEPTEMBER 8 1970 ★

TODAY'S NEWS TODAY
Classified 386-2121
Telephone 382-3131
PRICE: 10 CENTS

—CP Wirephoto

SUSPECTED MASS KILLER Dale Nelson, second from right, is led to RCMP squad car by arresting officers directly in front of his West Creston cabin. Nelson, object of a two-day manhunt, had been flushed from woods behind cabin and was subdued without a struggle. The body of an eight-year-old girl believed taken hostage by the gunman was later found nearby. See stories on Page 3.

Police Find 8th Victim; Man Charged

By BRIAN BUTTERS
Times Staff

CRESTON—Dale Merle Nelson has been charged with non-capital murder in the slayings of eight persons near this southeast B.C. city.

I witnessed the capture of the accused mass-slayer by RCMP in a wooded area near his cabin Sunday afternoon.

I was inspecting the scenes of the seven shootings early Saturday in the West Creston area, about 18 miles west of here, when I learned from police that a man had been spotted in the woods behind a cabin a mile away.

I rushed to the spot and watched as Nelson was flushed from the bush. A police dog rushed him and pinned him to the ground until police could handcuff him.

An eight-year-old girl believed held captive by the gunman was not with Nelson when he was captured. She was later found dead.

Nelson faces a charge of non-capital murder in connection with the slayings of the eight people.

The final act of the manhunt began about 4:15 p.m. Sunday.

While on holidays in Nelson, I heard of the shootings and drove to Creston Sunday to visit three places in the shooting area. The first place was the Alex Wasyk residence where Shirley Wasyk and her daughter Tracy had been shot to death and from which Tracy's body was subsequently taken.

I took a good look at the house, noting a trail of drops of blood leading from the front door, down the stairs and disappearing through the gate.

A deep crimson blood-stain was visible in the back bedroom of the run-down shack, where Tracy had apparently been slain.

After several minutes I left the Wasyk residence and made my way to the next stop, which was the house of Raymond Phipps, about two miles along the road.

Here I encountered an RCMP constable guarding the front door to the residence.

I asked if I could take a look at the scene and was told that as long as I didn't go into the house I could look all I wished.

RCMP Guards Front Door

The scene was gruesome. Deep pools of blood stained the living room floor where the body of Ray Phipps had fallen after he was blasted by a high-powered rifle, apparently while answering a knock at the front door.

Another large patch of dried blood marked the spot where Phipps' common-law wife, Isabel St. Almond, had been shot and her body mutilated with a knife.

In the corner of one of the small shack's side windows was a bullet hole the size of a silver dollar.

The bodies of three of Phipps' children were found by police in the two bedrooms of the house, each shot several times and also mutilated.

After I had finished looking at the Phipps residence, I noticed four RCMP officers emerging from wooded hillside directly behind the Phipps' property.

The officers conducted a brief confidential conference. I gathered from their activity that something had been spotted in the woods above the house. However they refused to comment.

BLOOD STAINS

The time by now was about 3:30 p.m. I made my way from the Phipps property noticing on the way out a blood-stained knife in the back of one of the RCMP identification mobile units.

The house where Dale Nelson lived was situated between the Wasyk and Phipps houses, about one mile from each. This is where I went next.

Four RCMP officers were on guard at the Nelson house. Earlier in the day a slashed plastic window pane had been noticed by an officer, and there was evidence in the cabin that someone had been in during the night and had taken out some food and water.

WINDOW BROKEN

Police later admitted that they believed Nelson himself had made his way back to his cabin and had been able to break in a back window.

Continued on Page 2

Murder Rate On the Rise

OTTAWA (CP) — Preliminary federal statistics indicate that the number of murders and the rate of murder are increasing in Canada.

According to the Dominion Bureau of Statistics, the number increased to 341 in 1969 from 220 in 1966; the rate increased to 1.9 murders per 100,000 population over seven years of age from 1.3 murders per 100,000.

Airplane hijackin' is an international thing, an' it's goin' t' take international action t' wipe it out.

★ ★ ★

There's two views o' "back t' school"—a retreat from summer or an advance inta winter.

★ ★ ★

Hope we hev a good summer this fall.

SUSPECT HUSTLED into Creston RCMP detachment Sunday is identified as Dale Merle Nelson, 31, who was later charged with non-capital murder in the slayings Saturday of eight West Creston area residents. Nelson, right, was captured by RCMP officers only 75 yards from his West Creston cabin. (AP Wirephoto)

Poison Kills Fish In Mainland River

SURREY (CP) — The entire fish population in the lower reaches of the Campbell River, about 15 miles south of Vancouver, was killed during the weekend by an undetermined poison.

Don Udy, fish and wildlife conservation officer, said the kill included at least 1,000 bullheads, many flounders and cutthroat trout and a few spawning coho salmon. He said dead fish were found from the mouth of the river to a point about three miles upstream.

He said a number of fish, including about 50 coho, were also found dead in the Serpentine River, about five miles north of the Campbell.

Mr. Udy said heavy weekend rain could have caused a run-off of pesticides or herbicides from farms in the area, but other possible causes were also being investigated.

Both the Campbell and Serpentine are small streams that run into Boundary Bay near the Canada-U.S. border. They are favorite haunts of sports fishermen at this time of year with the coho run just starting, and Mr. Udy warned anglers to stay clear of the affected areas.

INDEX

Births, Deaths	28
Classified	28
Comics	38
Cowichan News	27
Entertainment	39
Finance	8, 9
Prairie News	25
Sports	14, 15, 16
Weather	25
Women	22, 23, 24

'WE'LL KILL THEM'

180 Hostages Held in Amman

Swiss Agree To Exchange

AMMAN, Jordan (AP) — The Popular Front for the Liberation of Palestine announced tonight it will release the hijacked Swiss airliner and about 22 Swiss passengers as soon as the three Popular Front guerrillas held in Zurich are delivered here, an official communique said.

Times News Services

A team of negotiators from the International Red Cross flew today to Amman, Jordan, in hopes of saving the lives of 180 persons being held hostage by Palestinian guerrillas aboard two hijacked airplanes.

The Popular Front for the Liberation of Palestine has threatened to blow up the planes and their passengers unless Arab guerrillas held in Western countries are released by 7 p.m. PDT Wednesday.

Another 120 hostages were removed from the Trans World Airlines and Swissair planes now being held in this sunbaked desert city in Jordan.

The Red Cross said in Geneva today the guerrillas had increased their ransom demands to include the release of 3,000 Arab prisoners held by Israel.

A first ultimatum demanded the release of seven Arabs held by West Germany, Switzerland and Britain.

"The Front has put boxes of explosives inside the two planes in order to blow them up in case there is no reply to its warnings," a guerrilla spokesman said in Amman.

Britain Agrees to Talk Details

Switzerland and West Germany agreed to the demand. Britain's Prime Minister Edward Heath, after an emergency cabinet meeting agreed to co-ordinate with the other governments in working out a package deal to win the release of the hijack victims.

A third plane was also involved Sunday in the drama. A Pan American World Airways Boeing 747 was blown up eight minutes after landing at Cairo but its passengers escaped through emergency chutes.

A substitute Boeing 707 returned to New York Monday night with 137 of the jumbo jet's 188 passengers and crew aboard.

A Pan Am spokesman said three passengers, two of whom were in hospital for minor injuries, were still in Cairo.

A fourth hijack attempt was thwarted by Israeli security officials when Palestinian Leila Khaled was seized and a male companion fatally shot when they attempted to take over an Israeli El Al Airlines DC-8 on a flight from Amsterdam to New York.

She was jailed by Scotland Yard when the plane landed at London's Heathrow Airport.

The other guerrillas whose release has been demanded also are in jail on charges involving airline hijackings.

SEND NEGOTIATORS

In Geneva, the International Red Cross said it had dispatched a special mission to Amman to try to negotiate the fate of the hijackers' hostages.

Red Cross mediators earlier convinced the Palestinians to release 120 hostages, mostly women and children, who were taken to a hotel in Amman.

The 180 remaining included all Israeli nationals aboard, plus men from the United States, Britain, West Germany and Switzerland.

The hotel where the 120 were staying was hit by mortar fire during the night, but there were no injuries.

The attack appeared to be part of the skirmishing in the city between Palestinian Arab guerrillas and the Jordanian army.

The Popular Front demanded that:

● Switzerland free the three Arab commandos being held in that country for an attack in February, 1969, on an Israeli El Al Boeing at Zurich Airport.

● Britain free Miss Khaled and return her safely to Jordan.

Continued on Page 2

RELEASE of Leila Khaled, 25, held by British authorities and identified as the female accomplice in attempted hijacking of an Israeli El Al airliner Sunday, is major demand of Palestinian guerrillas holding other plane passengers hostage in Palestine. (AP Wirephoto.)

10-Mile Oil Slick Off P.E.I.

SUMMERSIDE, P.E.I. (CP) — Premier Alex Campbell of Prince Edward Island today called on federal Transport Minister Don Jamieson for all possible "expertise and equipment" to deal with a huge oil slick moving through the Gulf of St. Lawrence following the sinking Monday of an oil-laden barge.

Campbell said the slick was 10 miles long and five miles wide and was moving one-third of a mile an hour toward the northeast coast of New Brunswick.

Present wind conditions were taking the oil away from Prince Edward Island, but this could change at any time.

The premier said all coastal areas in the Gulf of St. Lawrence were threatened by the oil.

There was no immediate indication how much of the barge Irving Whale's 850,000 gallons of bunker C oil had escaped. The barge sank Monday morning while under tow.

New Brunswick, Nova Scotia, Prince Edward Island, Quebec and Newfoundland all have coastal areas bordering on the Gulf of St. Lawrence.

EXPRESS OPTIMISM

Transport department officials earlier expressed optimism that oil would not escape from the Whale because it was only four years old and was structurally sound.

Campbell, who met transport department and armed forces officials here today, said the oil moving through the gulf was bunker C "from all appearances." This is a heavy grade of fuel oil, similar to the oil which polluted Nova Scotia's shoreline following the sinking of the tanker Arrow last winter.

The slick was not a solid mass of oil but covered a five-by-10-mile area halfway between the coast of Caraquet, N.B., and Cape North, P.E.I.

Its present course would carry it away from P.E.I.'s famous sand beaches on the north shore of the province, including the P.E.I. National Park.

The premier said top priority will be given to stopping the seepage from the 2,300-ton unmanned barge which sank in rough seas 60 miles north of P.E.I. early Monday while being towed by the tug Irving Maple to Bathurst, N.B.

SCHOOL OPENS —EXCEPT IN TRAIL

VANCOUVER (CP)—James Campbell, president of the British Columbia School Trustees Association, said he has asked Labor Minister Leslie Peterson to intervene in a strike that kept 5,700 students at Trail home today while 500,000 students in the rest of the province returned to school.

Lightning Hits Football Team

ST. PETERSBURG, Fla. (AP) — A bolt of lightning which flashed out of the darkening sky over a practice high school football game killed two players and injured 20 other youngsters, two critically.

The bolt Monday centred on a huddle of the Gibbs high school offensive team, working on plays to be used in the season opener Sept. 18.

Killed were tackle Robert Newton, 17, and quarterback Vincent Williams, 16.

Four players remained in hospital, two of them — Bruce Chapman and Alfonso Black, both 16 — listed in critical condition. Sixteen other persons were treated for shocks and burns.

Halfback Michael Washington, 16, said he was standing beside Chapman in the huddle when the lightning hit.

"A big flash came in the middle, and the shoulder pads looked like they were flowing," Williams said.

REFUSES TO LEAVE VICTORIA OFFICE

Clarkson Transferred, Demands Probe

By PETER McNELLY

Reg Clarkson, supervisor of the Vancouver Island region of the Alcoholism Foundation of British Columbia, today demanded an investigation into the reasons for his transfer out of Victoria to the foundation's Vancouver office.

Clarkson was notified of his transfer on Aug. 17 in a letter from the Foundation's executive director in Vancouver, E. D. McRae. He was to have reported today to the Vancouver to take a post as counsellor.

'LOSS OF CONFIDENCE'

But Clarkson said he is staying in Victoria because he cannot abandon his patients on short notice. At a morning press conference, Clarkson said McRae's letter said he was being transferred due to a "loss of confidence at the government level in my work with the alcoholism foundation on Vancouver Island."

He said he has repeatedly tried, without success, to get the foundation's executive to explain what they mean by a loss of confidence.

"I have been repeatedly refused a written interpretation of what is meant by this. One person (whom Clarkson would not identify) told me the reason is because the RCMP have spotted Communist unemployed agitators coming to my office."

CLARKSON . . . why the transfer?

He said he has been refused an appeal before the foundation's board of directors, but has talked to his lawyer and will press for either an investigation or an appeal.

The real reason behind the transfer, Clarkson said, "is to silence my complaints against the operation of the Alcoholism Foundation. For two years I have been complaining about the waste of money on counselling and the neglect of preventative education and community organization to fight alcoholism."

Asked if he believed the provincial government no longer had confidence in his work, Clarkson produced written testimonials support-

Continued on Page 2

PLANE CRASHES

NEW YORK (Reuters) — A DC-8 airliner belonging to Trans-International Airlines crashed on takeoff at Kennedy International Airport this afternoon, the control tower reported.

First reports said the airliner was ablaze at the end of the runway.

First reports were sketchy but the plane was believed to have been carrying only a seven-man crew and no passengers. The jet was believed to have been owned by Trans International Airways, a charter airline.

WIFE OF SUSPECT joins police in search for Dale Merle Nelson, 31, in picture taken moments before gunman is captured near Creston Sunday afternoon. Annette Nelson and their three children are now staying with relatives. (CP Wirephoto.)

SPARSELY POPULATED

Gunman Dodged Police in Heavy Bush

By BRIAN BUTTERS

CRESTON — West Creston, about 18 miles across the Kootenay River from the main community of Creston in southeastern B.C., is a sparsely populated area sprinkled with run-down farmhouses.

This is the area where a gunman roamed early Saturday morning and shot to death and mutilated the bodies of seven members of two families.

Another body was found Sunday after the suspected killer had been captured near his own house in West Creston, raising te death toll to eight.

The suspect, Dale Nelson of West Creston, a resident logger of the area for 15 years, gave himself up after being surrounded by RCMP and police dogs on a wooded hillside about 75 yards behind his small cabin.

Nearby was a loaded rifle and a dozen rounds of ammunition.

A look at the countryside and the dense woods surrounding the scene of the killings reveals why it was possible for the gunman to evade capture by police for almost two days after the slayings.

TERRAIN ROUGH

Thick woods reach down from a nearby mountain. The terrain is rough with abundant hiding places, and when darkness falls the area is pitch-black.

The gunman apparently used these factors to full advantage during his spree. After killing two people at the Wasyk house, police said he moved about two miles down the road to the house of Raymond Phipps where five residents were shot and mutilated, and another family member taken captive.

The gunman then slipped back to the Wasyk house, removed the body of one of the victims and drove off down the road again, finally abandoning his car in the Corn Creek area of West Creston, about three miles from the scene of the last shootings.

MOVED TO SHACK

Twenty-four hours later, early Sunday morning, the gunman moved from where he was hiding to a small shack identified as Nelson's residence.

A back window covered with plastic was slashed open with a knife and the gunman entered the house and removed food and water. An RCMP lookout was posted a short distance from the house but did not see or hear the man enter the house.

It is likely the gunman did not stray from the immediate area because it was a point behind Nelson's shack where a man was spotted hiding in the bush only minutes before Nelson was captured.

Suspect Captured In Creston Manhunt

Times Staff

CRESTON — An extensive manhunt for the suspected killer of eight Creston area residents came to a dramatic end here late Sunday afternoon with the capture by RCMP of Dale Merle Nelson of West Creston.

An hour and a quarter after the capture, RCMP searchers, apparently aided by information supplied by Nelson, found the body of an eight-year-old girl believed abducted by the gunman at the time of the killings. Police said she had died of knife wounds.

Nelson, 31, was apprehended only 75 yards from the back of his cabin residence, about two miles from the scenes of the slayings early Saturday of seven members of two farm families.

Killed were: Mrs. Shirley Wasyk, 30, her daughter Tracy, 7, Raymond Phipps, 42, his common-law wife Isabel St. Almond, 26, and Phipps' children Paul, 10, Brian, 7, and Kenneth, 18 months.

FOUND NEAR CAR

Police identified the eighth victim as Cathy St. Almond, 8. Her body was discovered in the area where Nelson's abandoned car was found early Saturday.

About 50 RCMP officers had been engaged in the manhunt for Nelson since early Saturday when the Creston detachment received a report of a possible shooting at the Alex Wasyk residence in West Creston.

Upon arriving at the scene, officers discovered the bodies of Mrs. Wasyk and Tracy. Police said they had both been shot several times.

Mr. Wasyk was working at a logging camp and was not home. One of the Wasyk children was found hiding in nearby bushes and another, a girl, Debbie, had run to the house of neighbors to tell of the shootings.

While police were still investigating this matter, they received a report that a man was proceeding to a nearby residence "to commit assaults" upon the family there.

FAMILY EVACUATED

Police moved on to this residence and evacuated the family.

In checking out other residences in the area they came upon the bodies of the five victims at the Phipps residence.

The position of Phipps' body indicated that he had been shot at close range, probably while answering the front door. Mrs. St. Almond's body lay near the kitchen stove.

The three children's bodies were found in the small shack's two bedrooms. All the bodies had been shot several times and had been mutilated with a knife.

During the time police were at the Phipps residence, the gunman apparently slipped back to the Wasyk house and removed the body of Tracy Wasyk.

Her mutilated and decapitated body was later found with Nelson's abandoned car, about three miles from the Wasyk house, on Corn Creek Road.

No further trace was seen of the suspected killer until late Sunday afternoon, when RCMP officers reported they had spotted a man in the woods behind Nelson's house, which lay between the Phipps and Wasyk houses.

Ten police units converged on the area and police and tracking dogs spread out on the hillside behind the small shack. A loudspeaker message urged whoever was in the woods to give himself up by walking towards the cabin with hands in the air.

After the message was repeated several times, a man later identified as Nelson appeared from among some tall grass on the hillside and was subdued by officers, after being knocked to the ground and pinned by a police dog.

He was taken into custody and transported to the Creston detachment of the RCMP where he was charged with the non-capital murder of Mrs. Shirley Wasyk.

He was to appear before provincial court judge Harold Langston this morning.

JEST A MINUTE BY BOB CUMBERBIRCH

DEFINITIONS

Carefull Driver: One who has just seen the man ahead get a traffic summons.
Cash: The poor man's credit card.
Child Psychology: What parents use in letting their children have their own way.
Father's Day: Just like Mother's Day only you don't give as much.
Maternity Dress: A space suit.
Neighbor: A person who is always doing something you can't afford.
Old College Classmate: Someone who's gotten so bald and fat that he doesn't recognize you at a class reunion.
Opportunism: The ability to park on the other fellow's nickel.
Perfect Husband: One who is convinced he has the perfect wife.
Political Bedfellows: Men who usually use the same bunk.
Racehorse: The only animal that can take several thousand people for a ride at the same time.
Robber: What a doctor and a TV service man call one another.

★ ★ ★

When You Think Insurance, Think of Us.

CUMBERBIRCH Insurance Agencies

937 YATES ST. 388-4221

Available At Francis Jewelers

"GODDARD'S" PRODUCTS

Make Your Silverware Look Like New.

Enhance your table setting pieces with lasting beauty by using Goddard's Products. It's known to perform miracles to neglected pieces of silverware and flatware. Choose from Goddard's wide selection of polishers, cleaners or brushes, to meet your necessary needs. Your choice may be; silver polish, copper cleaner, stainless steel cleaner, silver brushes or marble polish. See them today at your convenience.

F. W. FRANCIS LTD.

1684 Douglas Street 384-7611

(Kitty Corner from the Bay)

Open Friday Night 'til 9 p.m.

STANDARD'S TIMELY SAVINGS

FREE PARKING
FREE DELIVERY
EASY TERMS
NOW OPEN ALL DAY WEDNESDAY

CONTINUING ON ALL 8 GREAT FLOORS—GREAT SAVINGS AS STANDARD GOES ALL OUT TO BRING YOU EXCITING NEW FURNISHINGS FOR FALL AT SPECIAL SAVINGS TO YOU — SHOP NOW WHILE SELECTIONS ARE FRESH — EASY CREDIT TERMS AVAILABLE — PRICES TO SUIT EVERY BUDGET.

CHESTERFIELDS

SEE THE SMART NEW SUITES FOR FALL AT PRICES YOU CAN AFFORD.

Extra long modern four seater sofa and chair. High buttoned back, walnut showwood on arms. Great selection of colours to choose from. Cover hard wearing textured tweed. A very smart combination. Sale 259.00

Durable sofa and chair covered in washable black vinyl. Tub style with buttoned seat for deep seating, walnut showwood. An ideal suite for active families. Sale 299.00

Spanish influenced high back sofa and matching swivel rocker, turned walnut showwood. Deep buttoned seat and back. Covered in top grade black vinyl for long wearing. Sale 389.00

Colonial comfort in this high back sofa and matching swivel rocker. Reversible foam cushions. Deep button back. Smart box pleated skirt, covered in a quality textured cover. Choice of blue or rust. Sale 399.00

OCCASIONAL CHAIRS

GREAT SELECTION AND MORE ARRIVING DAILY — ADD EXTRA COMFORT TO YOUR HOME.

RECLINER — Sit, Recline or Relax in this beautiful high buttoned back chair. Padded arms and footrest. Available in fabric and Naugahyde. Sale 97.95

BEDROOM SUITES

ONE WHOLE FLOOR TO CHOOSE FROM — EVERY STYLE — EVERY PRICE.

Modern Walnut finished Suite. 9 drawer triple dresser and landscape Mirror. 4 drawer chest. Radio bed. Sale 185.00

BROADLOOM SPECIAL

BROADLOOM SPECIAL — NYLON SHAGS

More and more people are enjoying shag carpeting. Its appealing texture is warm and friendly and is so suited to so many decors. Colour choices are just right. Very hard wearing.

"Magic Island" SALE, sq. yd. 9.88

"Swinger" SALE, sq. yd. 11.88

3-ROOM GROUPS

SEE OUR ECONOMY GROUP

LIVING ROOM
2-piece Chesterfield Suite, Coffee Table, Step Table, Trilight and Table Lamp.

DINING ROOM
5-piece Dinette Suite.

BEDROOM
3-piece Bedroom Suite, 4'6" Pasadena Box Spring, 4'6" Pasadena Mattress, 2 Pillows, 2 Boudoir Lamps, 1 Bedspread.

3-Room Complete Only 18.67 Per Month 36-Month Plan

DESK LAMPS

SEE OUR MOST EXCITING SELECTION — OUR COLOURFUL LAMPS FOR FALL — AT SPECIALLY-LOW PRICES.

New shipment of Chrome and Alabaster Desk Lamp with plastic dome shade. Green, Yellow, Red. Sale 16.99

Chrome Desk Lamp with White Italian Ball Shade. Sale 19.99

BEDSPREADS

JUVENILE BEDSPREADS — Another shipment of groovy tarpon cloth cotton bedspreads that are machine washable and a real favorite of the young crowd. New patterns like "Outer Space", "Clowns" and "Hot Red" as well as "Cadets", "Circus, Rodeo, Swinger" and many more. Single size. Sale, each 12.95

WOOL BLANKETS

Be ready for cooler fall evenings with deluxe quality, all-wool blankets. Attractive colours of Avocado, Pink, Antique Gold, Lilac, Blue and Sandalwood. Size 72"x90". Sale 12.95

STUDENT DESK

Single Pedestal Desk with 3-large storage and 1 pencil drawer. Sanded and ready to paint. Do-it-yourself and save.

SALE 29.95

RENTAL FURNITURE

UNDECIDED ABOUT WHAT TO BUY? SEE US ABOUT RENTING FURNITURE FOR YOUR APARTMENT.

EASY CREDIT TERMS

CHOOSE YOUR FURNITURE NOW AND SAVE — TERMS ARRANGED TO SUIT YOUR BUDGET—36 MONTHS TO PAY.

STANDARD FURNITURE

8 Floors in the Fabulous 700 Block Yates — Downtown, Phone 382-5111

TORONTO MARKET TRADING

TORONTO CLOSING STOCKS
Distributed by CP
Toronto Stock Exchange—Sept. 8

Complete tabulation of Tuesday transactions. Quotations in cents unless marked $. s—Odd lot, xd—Ex-dividend, xr—Ex-rights, xw — Ex-warrants. Net change is from previous board-lot closing sale.

INDUSTRIALS

Stock	Sales	High	Low	Close	Net Ch'ge
A—H					
Abel Black	100	295	295	295	
Abitibi	13430	7¾	7¼	7¼	
Acklands	1800	5½	5	5¼	— ¼
Acres Ltd	980	8¾	8¾	8¾	
Acres A pr	280	36	35½	35½	+ ¼
Acres wt	400	220	210	220	+10
A-G-F-M	100	445	445	445	— 5
Agra Ind	265	5½	5	5	+35
Almco	300	11½	11	11	— ½
Alta Gas T	735	47	46¾	46¼	— ¾
Alta Gas p	210	70	70	70	
Alta Nat	200	20	20	20	+ ¼
Alt N pr	10635	100	100	100	— ¼
Algo Cent	1510	$7	6¾	6¾	— ¼
Algoma St	5455	14	13½	13½	
Alcan	8774	32¾	22¾	32¼	
Alcan pr	935	26¾	25¾	26¾	— ½
Allarco Dv	1370	5	5	5	— ¼
Alumin pr	335	15¾	16	16	+ 1
Almin 2p	985	32	32	32	
Anglo-cn	1000	430	430	430	+35
Anglo-c pr	225	13	13	13	
Ang CT 295	50	31	31	31	+ 1
Ang CT 290	100	35	35	35	— 2
Ang CT 315	25	40½	40½	40½	
Aquitaine	3035	23¾	23¼	23¾	— ¼
Argus C pr	120	9	9	9	+ ¼
Asbestos	5166	26	26¼	28	+1½
Atco Ind	1110	11	10½	10¾	+ ¼
Atl Rich	300	35¾	56¾	56¾	+1¾
Atl Sugar	6100	6¾	6½	6¾	+ ¼
Atl Sug A	100	13½	13½	13½	— ¼
Atl Sug w	2000	170	160	170	+10
Auto El	300	475	475	475	—25
Auto Hard	100	8½	8½	8½	
Bah CD	10000	28	27	28	
Bank Mtl	7580	15¾	15¾	15¾	— ¼
Bank N S	2042	39½	39¼	39½	+ ¾
Bartaco	280	$7	7	7	
Beaver L	400	11	11	11	
Becker B p	250	7½	7½	7½	
Bell Canad	8030	43½	42¾	42¾	— ¼
Bell A pr	3118	49½	49¼	49½	
Biltmore p	210	10½	10½	10½	
Block Bros	4750	410	400	400	—10
Bombrdier	335	15½	15¼	15¼	— ¼
Bow Valy	9435	17	16½	16¾	+ ¼
Bowm pr	300	37½	37½	37½	— ¼
Brama	12600	370	330	355	+15
Bramal w	2900	280	240	260	+ 5
Bracn	15675	14¾	14¼	14¾	+ ¼
Bright	500	11¼	11¼	11¼	
BC Forest	280	24½	24¾	24½	
BC Sugar	100	15¾	15¾	15¾	+ ¼
BC Phone	36	60	60	60	
BCPh 4¾ p	23	65	65	65	
BCPh 5.15	150	68	68	68	
Brinco	1620	480	470	475	
Burid Auto	235	440	440	440	
Burns F'ds	6770	8½	8½	8¾	+ ¼
Burrard	145	450	450	450	
C—E					
Cad Dev	500	6¾	6¾	6¾	
CAE Ind	1720	45	45	45	+10
Calgary P	680	24¼	24	24¼	+ ¼
Calgy 540 p	45	95	95	95	
Calvrt Dis	1400	130	130	130	+ 5
Cambridg	300	7¼	7¼	7¼	+ ¼
Campeau	4700	45	45	45	+35
CD Sugar	75	31	31	31	
Can Cem L	52	34¾	34¾	34¾	
Can Malt	110	20½	20½	20½	+ ¼
C Nor West	500	155	155	155	+15
C Packrs	100	$20	20	20	
Can Perm	1250	$10	9¾	9¾	— ⅛
C Brew	11115	$8	7⅞	8	+ ⅛
C Coniasr	100	85	85	85	+10
Cdn Equity	800	$8	7½	8	+ ⅜
C Curtis	740	72	70	70	— 2
C Found pr	250	12¾	12¾	12¾	
CGE pr	400	24	24	24	+1¼
CG Invest	53	35½	54½	54½	+ ¼
C Goldie	640	475	450	470	—10
C Hydro	770	16	15¾	15¾	
C Hydro pr	100	14	14	14	— ¼
C Imp Bank	4587	20¾	19¾	20¼	— ¼
C Ind Gas	6190	11	10¾	10¾	— ¼
CIL	1050	10¾	10¼	10½	+ ¼
C Intrurb p	1640	$8	8	8	+ ¼
C Marconi	100	325	325	325	
CP Inve pr	4810	23¾	23½	23¾	+ ¼
CP Inve w	7425	545	530	540	+10
CPR	4980	19¾	19⅞	19¾	
CPR $3. pr	160	8½	8⅝	8½	+ ⅛
CRenol A p	125	17	17	17	+ ⅛
Cdn Tire	610	23¾	22¾	23¾	+ 1
Cdn Tire A	6355	22¾	22¼	22⅞	+ ⅛
C Util 5 pr	135	$60	60	60	— ½
C Util w	1000	550	550	550	—25
C Westing	300	$9	9	9	
Canron	2410	13¾	12⅞	13¾	+ ⅜
Capit Div	8200	115	110	110	
Cara	480	490	480	480	+10
Carrier 3D	100	8½	8¼	8½	+ ¼
Cassidy L	260	375	370	375	
CDRH Ltd	500	380	380	380	
Chat-Gat	110	10¾	10⅝	10¾	— ¼
Chemcell	1100	490	475	490	
Chem 175 p	100	20	20	20	
Chrysler	2145	24¼	24	24½	
CRUM B	8600	6½	6	6½	+ ⅜
Clairton	710	40	38	38	+ 1
Clairton w	2400	1	1	1	
Codville A	200	300	290	300	+ 5
Columbia	4700	5¾	5¼	5¾	+ ¼
Columbi p	6300	14¼	14	14¼	+ ¼
Combnco	5006	22½	20¾	21¾	+ ¼
C Holiday I	210	$8⅝	8⅝	8⅝	
Compro	100	225	225	225	+10
Comb Ins	50	44¼	41¾	41¾	—3¼
Computel	100	380	380	380	— 5
Comtech	6000	125	125	125	
Con Bath	2135	11¾	11⅜	11⅜	— ⅜
Con Bath w	100	70	70	70	— 5
C Bath 6$ w	700	340	325	340	+30
Con Bldg	3700	125	115	120	
Con Textile	200	13¼	13	13	
C Gas	27940	$17	16¾	16¾	+ ⅛
Con Gas B	25	775	775	775	
Corby B	800	22	22	22	— ½
Cornat Ind	100	95	95	95	—15
Coronto p	500	145	145	145	
Corp Food	150	$5	5	5	— ¼
Crain R L	400	13¾	13¾	13¾	+ ⅛
Crestbrk	2800	6¾	6¼	6¾	
Crwn Life	25	25	25	25	+ 2
Crow Nest	101	$50	50	50	—1½
Crush Intl	500	12¾	12¾	12¾	— ¼
Cummngs	100	11¼	11¼	11½	
Cunnitham	200	10½	10¼	10¼	+ ¼
Cygnus A	2325	5¾	5¼	5¾	+ ¼
Cyg B	15806	6¾	6¼	6¾	+ ¼
Debbid B p	50	75	75	75	
Delta Elec	400	130	130	130	
Distl Seag	545	34½	48¼	48¼	+ ¼
Dome Pete	375	64	62¾	64	+1¼
D Bridge	375	16¼	16	16	— ⅛
D Citrus	750	495	495	495	
D Fabric p	100	250	250	250	
Dofasco	1093	21¼	21	21¼	+ ¼
Dom Glass	275	12¾	12¾	12¾	— ¼
Dom Store	965	11¾	11¾	11¾	— ¼
Domtar	2162	13¾	13⅜	13¾	+ ⅛
Domtar pr	200	14¼	14¼	14¼	— ¼
D Textile	2195	14	13¾	14	+ ¼
Douglas L	700	245	230	230	— 5
Dupont	715	18¾	18	18¼	— ⅛
Econ Inv	250	10¾	10½	10½	
E-L Fin	900	6¾	6⅝	6¾	
E-L Fin w	800	235	235	235	+25
Electro ltd	330	18¼	18	18	— ½
Erie D	212	480	480	480	
F—J					
Falcon	1003	$135	134	134½	— ½
Fam Play	1580	10¼	10	10	— ⅜
F Play w	See list below.				
Fed Farm	1600	150	145	145	— 5
Fed Grain	1500	6¾	6¼	6¼	— ⅛
Finning T	225	19¾	19¾	19¾	
Fleet Mfg	5100	105	100	105	
FPE Pfon	2150	$15	15	15	+ ⅜
FPE Pn pr	25	59	59	59	+ 3
Fraser	1646	23¼	23	23	
Galt Mt Irn	210	7⅞	7¼	7¼	
Gaz M	22450	430	400	430	+30
Gaz M 63w	800	150	150	150	+10
Gdn Mang	300	450	445	430	+25
Gen Distrb	1025	11½	11	11¾	+ 1
GMC	390	7⅜	7¾	7¾	—1½
Genstar L	332	8¼	8¼	8¼	
Gnstar L w	500	240	220	240	+30
Glendale	425	450	450	450	+20
Glengair	100	210	210	210	
Genair A w	600	85	85	85	— 5
Genair B w	800	110	110	110	
Genair U	350	8⅝	8⅝	8⅝	
G McKay A	250	6	6	6	
GL Paper	200	17¾	17½	17½	+ ⅛
GL Power	9687	15	15	15	
GN Capital	300	5¾	5¼	5¼	— ¼
Gt West Int	2450	395	365	390	+25
Gt W Life	50	38½	38½	38½	— 1
Greyhnd	2200	12¾	12	12	— ¼
Guar Trst	550	8⅝	8¾	8⅝	
Gulf C	15967	17	15½	16¾	+1¼
Harlequin	500	305	300	300	
Hrvey F	17270	130	115	115	—10
Hawker S	6035	250	210	235	+25
Hays Dna	250	7¼	7¼	7¼	
Ho OA	15877	20¾	19¾	20¼	— ⅜
Home B	2570	21¼	20½	21¼	— ¼
Horne Pit	700	220	215	215	— 5
H Bay Co	8008	15¾	14⅞	14⅞	— ⅜
HB Oil Gas	1748	41⅛	40¾	40¾	+ ⅜
HB Oil G pr	75	58	58	58	+ 2
Hunter D	425	9¾	9¾	9¾	+ ¼
Huron Eri	1119	16¾	16½	16⅝	
Huron r	29498	50	47	49	
Husky Oil	6445	13¾	12⅝	12¾	
Husky B pr	25	37¼	37¼	37¼	+ ¼
Husky D w	3850	660	625	680	+20
Imp Gen w	250	140	140	140	+15
Imp O	14985	18⅞	18⅝	18⅝	— ⅜
Imp Tob	3100	14¼	14½	14¼	— ¼
Income Dt	250	7¾	7¾	7¾	
Indal Can	100	5¼	5¼	5¼	
Indusmin	272	12¾	12¾	12⅝	
Ind Accept	2615	14¼	14¼	14⅜	
In Acc	780	515	505	505	—10
IKND Adhes	100	10½	10½	10½	
Ingersol	600	37	6¾	6¾	— ⅛
Inland Gas	355	10¼	9¾	9¾	— ⅜
Inter-City	600	8½	8½	8½	
Intr Cty w	1500	280	280	280	— 5
IBM	121	$275½	273	275½	+1½
Int Nickel	6492	41	40⅝	40⅝	— ⅜
Int Util	140	28	27½	27¾	
Intpr Pipe	5780	24¼	24½	24¼	
Int Pipe w	3075	12¼	12	12	— ⅛
Intpr Steel	2570	8¾	6⅜	6¾	+⅝
Inv Grp A	1300	7¾	7½	7½	
Inv Grp 5 p	330	18¼	18	18¼	— ⅛
In Ovrseas	2020	$6	5½	6	+ ¼
IOS Ltd	90145	215	190	215	+30
Irwin Toy	250	11½	11½	11¼	— ⅜
ITL Ind	400	5¼	5½	5¼	— ¼
Jefferson	2050	9¾	9½	9¾	
Jeffersn w	1600	200	190	200	+10
Jockey C	400	360	360	360	—10
K—N					
Kaiser Re	3290	12¼	12¼	12¼	+ ¼
Kaps Tran	2340	10¾	10	10¼	— ⅛
Keesprite P	300	10¼	10½	10½	
Kelly D A	200	5¾	5¾	5¾	+ ¼
Kelsey H	350	6¾	6¾	6¾	— ¼
Kelvinatr	300	5¼	5¼	5¼	+ ¼
Koffler	1230	$12	11⅞	11⅞	— ⅛
Labatt	1080	$23	22¾	22⅞	— ⅛
Laidlaw jm	400	7⅞	7¾	7¾	
LOnt Cem	700	200	190	200	
Laura Sec	300	9¼	9¼	9¼	
Lau Fin	1550	440	435	440	+10
Lau F 1.25	500	14¼	14¼	14¼	— ⅜
Lau Fn 140	600	16	16	16	— ¼
Lau F 2.00	100	20¾	20¾	20¾	+ ¼
Leigh Inst	4435	11¼	10⅞	11	+ ⅛
Levy	1000	$15	15	15	— ½
Levy A pr	100	8⅝	8⅝	8⅝	+ ½
Livingsto	700	7¾	7¾	7¾	— ⅛
Living w	218	500	500	500	
Lob Co A	3330	8½	5¾	6¼	+ ¼
Lob Co B	3165	6¾	6¼	6¼	
Lob Co pr	310	8½	8½	8½	
Lob G A pr	210	20¾	20¾	20¾	
Lob G B pr	220	21	21	21	
Loeb M	3800	5⅝	5¼	5⅝	+ ⅛
MH Cable	150	425	425	425	
MS Ltd	4676	26	25½	26	+ ⅝
Magna El	225	475	475	475	+10
Magnason	100	5¾	5⅝	5⅝	+ ⅛
Magnetics	5530	115	110	115	
Manoir In	300	125	120	120	— 5
M L-Z Mills	100	12¼	12½	12½	
Maritime	28	15¾	15¾	15¾	
Markboro	900	440	420	440	+30
Markbro w	1300	145	140	145	— 5
Mas-F	10360	$10	9¾	10	+ ⅛
McLaghin	100	7½	7½	7½	+ ¼
MEPC	1500	375	365	375	+10
MEPC a	8350	80	74	80	
Met Stores	3425	22	22	22	+1¼
Met Trust	1400	15¼	15¼	15¼	
MGFM	220	190	190	190	
Microsyst	2965	$5⅞	5⅜	5⅞	+ ⅛
Milt Brick	300	435	435	435	
Molson A	1915	14¼	14¼	14¼	
Molson B	102	14½	14½	14½	+ ⅛
Mnt Trst	500	10⅜	10⅜	10⅜	
Moore	5239	32	31½	31⅞	+ ⅛
Morse A	100	9¼	9¼	9¼	— ¼
Morse B	250	17	17	17	
Morse pr	220	28	28	28	
Murphy	200	6½	6½	6½	+ ¼
Murrtil B	675	5¼	5⅜	5⅜	— ¼
Nadors	21025	14¼	13½	14¾	+1¼
NaChrs I	400	455	450	455	—45
Nat Drug	250	$5	5	5	
Nat Hees	280	235	225	225	—30
Nat Hees p	260	400	340	340	
Nat Trust	215	20	20	20	
Nenex I	37450	435	400	425	
NB Tel	2148	11¼	11⅛	11⅛	
N Provid D	3600	64	61	64	
Nfld LP	330	7¼	7¼	7¼	
Nlag Struc	125	16¾	16½	16½	
Noranda	2158	28	27¼	27¼	— ⅝
Nor Ctl G	6405	13¾	13¼	13⅜	
Nor Ctl 65p	50	33½	31½	31½	+ ½
Nor Ctl B p	350	27¾	27¼	27½	— ¼
Nor Ct 270 p	40	32½	32¼	32½	— ⅜
Nor Ctl w	650	695	690	695	
NW Util p	25	50	50	50	— ½
NS L P	800	7¼	7¼	7¼	
O—S					
Occdentl Pt	3300	23⅜	21	23	+ 3
Oil Patch	100	345	345	345	+10
Okanagan	400	315	310	315	+15
Orlando R	2000	5½	5¾	5½	+ ¼
OSF Ind	2890	5⅜	5⅜	5½	— ¼
Oshawa A	1630	14¼	13⅞	14¼	+ ¼
Oshawa w	213	290	285	285	—10
Overind 2 p	1000	240	240	240	—10
Pac Pete	5610	29⅜	26¾	27½	—1½
Peace Riv	1900	170	150	150	—25
Penningtn	2100	7¾	7	7	
Phillips Cb	2500	9¼	9	9¼	+ ¼
Pitts Eng	5000	9¼	9¼	9¼	+ ¼
Pow Corp	6185	6¼	6	6	
Pow Crp pr	25	27½	27¼	27½	— ⅛
Pow C 5 pr	350	8½	8¼	8¼	
Price Com	1180	8¾	8½	8¾	— ⅛
Quinte M	250	200	200	200	
Quinte A	1000	195	175	175	—20
Rank Org	4420	14¼	14	14¼	
Readers D	4900	13¼	12	12	+ ¼
Reed Oslr	200	16½	16½	16½	
Reichhold	300	5⅝	5⅞	5⅞	— ⅛
Reitman	100	$19	19	19	
Reitman A	218	15¾	15¾	15¾	
Rileys D	2375	140	140	140	— 5
Rolland	140	475	475	475	+20
Ronald Fd	1000	12	12	12	+ ¼
Rothman	750	11¾	11¾	11¾	+ ⅜
Rothmn w	500	290	265	275	—15
Rothm A p	220	68¼	67¾	67¾	
Rothm B p	200	15¼	15¼	15¼	— ¼
Roy Bk	10810	22¾	22¼	22½	
Royal Trst	250	39½	39½	39½	+ ⅜
Russell H	100	17⅞	17½	17½	
StL Corp p	200	68	68	68	
St Maurice	1400	63	53	63	
Sayvetfe	200	310	310	310	
Scot York	7350	12¾	12¾	12¾	+ ¼
Scot Paper	250	19¼	19¼	19½	
Scotts	600	$10	9¾	10	— ¼
Seaway pr	100	470	470	470	+10
Seaway w	300	76	76	76	+ 1
Secur Cap	4250	325	300	325	+ 5
Shaw Pipe	1425	8⅝	8⅝	8⅝	+ ⅛
Shell Inv p	505	28¾	28½	28½	— ¼
Shell Inv w	1615	13¼	12¾	13	
Shell Can	5330	30¾	29¾	30	— ⅝
Sifton Pro	5250	275	260	275	+20
Silverwd A	304	17¼	17¼	17¼	
Simpsons	4245	15¼	15¼	15¼	
Simpson S	300	21¼	21	21¼	— ⅛
Skyline H	1110	$7⅜	7⅛	7⅛	
Slater	13880	14¾	14	14¾	
Somville p	100	34	34	34	— 1
St Brocket	300	10¼	10¼	10¼	+ ¼
Steel Can	5164	22¼	22¼	22¼	— ¼
Steinbg A	600	15¼	15	15	— ⅛
Stuart Hse	700	355	350	355	+15
Supist com	200	10¾	10½	10⅝	+ ¼
Supitest od	650	33⅛	37¾	35	— ⅜
Surpass C	300	190	190	190	
T—Z					
Tembiyn	21	$16	16	16	
Teledyne	600	6¾	6	6	— ⅛
Texaco	150	23¾	23½	23¾	— ⅛
Texas Gu S	1725	$18	16⅞	17¼	+ ⅛
Thom Nes	6250	18	18	18	
Tone Craft	250	$16	15¾	15¾	
Toromont	2700	75	75	75	
Tor Dm Bk	1638	20½	20¼	20½	+ ⅛
Tor Star B	211	14½	14½	14½	
Trdrs A	12200	19¾	9	19¾	
Traders B	100	$9	9	9	+ ½
Trader 6$ w	1000	65	59	59	— 6
Trader 6$ w	200	180	180	180	+ 5
Trader 6$ w	200	205	205	205	
Tr Can PL	3120	29¼	28¾	29¼	+ ⅛
Tr Can Pl p	220	33¾	33½	33½	
Tr Can A pr	25	57¾	57½	57¾	
Tr Can P w	250	900	900	900	
Trans Mt	3361	18	17¾	17¾	— ⅛
Trans Prpl	230	11	11	11	
Trizec Crp	1300	145	140	140	— 5
Trizec w	3650	50	47	50	+ 2
Un Carbid	2190	13¼	12¾	12⅝	
Un Gas	5787	14¼	14	14¼	+ ⅛
Union Oil	270	37½	37½	37½	
U Corp B	500	14¼	14¼	14¼	
U Sections	600	6½	6¼	6½	+ ¼
Van Der	2250	490	470	470	— 8
Van Ness	1800	85	80	85	
Versafd	150	6¾	6¼	6¼	+ ⅛
Venpower	100	67	67	67	
Versatile	1910	270	240	270	+30
Versatil A	1525	160	145	155	+10
V Wood A p	100	8⅞	8⅝	8⅝	— ⅛
Villcentre	700	6½	6¼	6½	+ ⅛
Vulcan	225	8½	8¼	8½	
Walax	200	$7¾	7¾	7¾	— ¼
Walnoco O	300	420	405	405	— 5
Walk GW	13473	41½	41	41	— ½
Weldwod	275	$15	15	15	
Wstburne	752	7	6¾	7	
Wbur A p	600	24¾	24¾	24¾	
Westcst	3630	20¼	19¾	20	+ ¼
W Beas A p	200	22½	22½	22½	—1½
W Cdn Seed	1200	225	225	225	+ 5
W El E	24500	275	250	275	+15
W Pacific	1315	85	485	480	— 5
Weston	735	22½	22	22½	+ ½
Wstn 6pr	25	83½	83½	83½	
White Pas	700	16¾	16½	16½	— ⅛
White P w	750	425	410	425	—20
Wood Alex	130	275	275	275	+15
Woodwd A	2375	16¾	16½	16½	
Zellers	4850	$11	11	11	+ ¼
Zenith	700	155	150	150	— 5

MINES

A—B					
Accra	1000	11	11	11	— 2
Acme Gas	1000	9½	9¼	9¼	
Agnico	4700	275	267	272	— 8
Allied Mng	740	73	73	73	— 2
Am Larder	2000	62	60	62	+ 1
Ang Ruyn	1000	74	74	74	+ 1
Ang U Dev	1000	55	53	53	
Armore	6000	13	13	13	
Asoc Porc	247	25	25	25	
Atl C Cop	2200	51	51	51	— 1
Aumor	500	200	200	200	+ 1
Avoca M	500	105	105	105	— 5
Bankeno	9625	440	415	440	+10
Bary Expl	500	26	26	26	
Betim	1259	$16	15¾	16	
Bl Hawk	7000	50	45	50	
Bral Can F	210	170	170	170	— 5
Bramada	4100	265	255	260	— 5
Brunswk	2000	480	480	480	
Bunker H	5000	9	9	9	— 1
C—E					
Calmor IB	1000	66	66	66	+ 1
Cam Mine	3100	26¼	26	26¼	— ¼
Cam Chib	1810	775	750	775	+25
Camp RL	250	24½	24½	24½	
C Tung	11100	242	232	232	— 7
Cdn Arrow	600	17	17	17	
C Jamieson	200	195	195	195	— 5
C Lencour	4000	19	19	19	— 1
C Malart	9000	33	32	33	+ 2
C Nisto	20700	16	14	15½	+1¼
Cassiar	1155	20¾	20½	20½	
Cent Pat	700	276	275	275	— 1
Chemakoy	100	130	130	130	
Chesvl	10000	14½	14	14½	+ 1
Chib M	1500	39	39	39	
Chimo	1800	130	128	128	— 2
Chrom	800	192	191	192	+ 1
Coch Will	2500	54	50	50	
Columb M	1500	40	36	40	+ 5
Conigo	1400	15	15	15	+ 1
C Marben	500	360	350	350	—10
C Marian	4600	205	200	200	
Con Nichol	4000	11¾	11½	11½	
C Rambler	900	87	87	87	— 3
C Red Pop	1000	6½	6½	6½	
C Rexspar	2300	44	43	43	— 4
Conwest	900	11⅞	11½	11⅞	+ ⅛
Coprocrp	2000	45	45	45	— 4
Cop F	41330	210	195	208	+16
Coulee	11500	36	34	36	+ 2
Craigmt	200	10⅞	10⅞	10⅞	— ⅛
Crowbank	1000	12½	12½	12½	
D'Aragon	1000	21	21	21	+ ⅛
D'Elda	17500	121	115	118	— 4
Dickman	300	155	155	155	+ 7
Dome	789	$80¼	60	60	+1¼
D Explo	33400	142	123	140	+10
Donal	19000	26	25½	26	+ ⅛
Donal r	29650	2	1½	1¾	— ⅛
Dynasty	2415	710	690	700	—10
East Mal	100	115	115	115	— 5
East Sull	128	565	565	565	— 5
Endako	3295	$13⅛	13¼	13⅛	
F—J					
F Mar	500	112	110	110	
F Nat juran	500	43	43	43	— 6
F Ornada	1000	11	11	11	— 3
Fort Reinc	2500	60	55	55	— 8
Frobex	500	28	28	28	
Gnt Masct	6100	310	300	305	+ 5
Giant k	200

Rain, Crowds Pour Into Fair

—William E. John photos

MAKING FRIENDS with a prize-winning cow is 14-month-old Suzanne Calon, 4476 Torquay Drive. The cow named Dianne the Third, is owned by Cornell Van Jaarsveld, a major exhibitor at the fair.

A MAJOR ATTRACTION at the fair were the flower exhibits which this year excelled in quality. Potted flowering plant held by Cathy Dye, 16, of 5160 Patricia Bay Highway, is an example of the entries in this class.

By HUMPHRY DAVY

In rain and shine, Victorians turned out en masse over the Labor Day weekend to make the annual Saanichton fair a success.

On opening day, Saturday, when it started to drizzle, attendance was about half what it usually is.

But in Sunday when the rain came down in sheets, much to the surprise of fair officials, people arrived at the fairgrounds in droves.

Spirits soard as the fair climbed out of the red.

In the pouring rain, people sat on bleachers and watched the Chinese Oriental show at the bandshell and the horse show.

●

The Agricultural Hall with its hundreds of horticultural exhibits, was packed.

The climax came on Monday when the sky began to clear. People swarmed over the grounds, establishing an attendance record for Labor Day.

More than 15,000 poured through the gates. Cars were jammed on the grounds and on all adjoining roads.

Bud Michell, president of the North and South Saanich Agricultural Society estimates the attendance for the three days to be between 20,000 and 23,000. That is as good as last year's.

That is a good as last year's.

Clad in everything from tweeds to dungarees, thousands of people tramped from exhibits and show rings to the midway and refreshment stands, Monday.

People were cheerful and gay and got into the spirit of things.

The fair was well-organized and the way the exhibits were neatly displayed pleased one of its regular visitors and staunchest supporters — former lieutenant-governor George Pearkes.

He opened the fair and was named, at the same time, the first freeman of Central Saanich.

A total of 308 4-H Club members ran through a full program of events and in some sections, such as cattle and honey, competed successfully against their seniors.

Henry Robinson, fair manager, who has watched the 4-H movement grow over the years, said competition between clubs and members, had never been keener.

One of the biggest attractions was the poultry and game bird exhibition which won the inter-section competition.

People were fascinated by the fancy birds (dream birds as one child called them) and the giant-size chickens.

A big improvement this year was the art show — the best ever, according to judges.

●

The show was arranged by Mrs. M. Clayards, Mrs. M. Budd, Mrs. C. Brownlee and Arris Smith. They managed to assemble 300 exhibits — paintings, wood sculptures and potter.

Last year there were about 30 exhibits in the show.

The rabbit show, with 330 entries, was the largest in history.

As usual, the Saanich Historical Artifacts Association with its old-time threshers and steam engines, the horse show and the sheep judging, drew large crowds.

More Pictures, Story On Page 19

Attendance Up as PNE Ends Stand

VANCOUVER (CP) — The Pacific National Exhibition closed out a 17-day stand Monday night with a total attendance of 1,167,030, an increase of 18,170 over 1969.

Final-day attendance was 109,050, up 13,694 from Labor Day last year.

Winner of the top program prize, a furnished house valued at $60,000, was Patricia Weightman, 19, of Port Alberni, B.C.

GM Founder 99 Today

OSHAWA, Ont. (CP) — Col. R. S. (Sam) McLaughlin, the "grand old man" of General Motors, celebrated his 99th birthday today.

The event was to be marked by a family gathering at his estate here, to be attended by his three daughters and close family friends.

"Mr. Sam" now is confined to bed after an operation last month for a bowel obstruction.

He founded the McLaughlin Carriage Works which later became General Motors of Canada Ltd. and served as president and chairman of the board of GM. Until his recent illness he had spent at least an hour a day in his office.

DEAFENED?
A PERSONAL EAR That Fits "All-in-the-Ear" May Be Your Answer

Personal Ear is worn naturally in the ear, where nature intended you to hear! Telephone naturally — near normally, avoid embarrassment. For free demonstration of Personal Ear write today.

Qualitone Hearing Service
319 - 1207 DOUGLAS ST.
386-2321

SOCK IT TO ME
—say our press crews! The impossible we do before lunch — the ridiculous takes a little longer. One copy or 10,000 . . . we do "instant printing" better at
20 Steps from Government Street
IDEALETTER SERVICES
605 Courtney St. 384-5211

'Thrust-Back Collar'
TOILET TANK BALL
America's Largest Seller
The efficient Water Master instantly stops the flow of water after each flushing.
AT HARDWARE STORES

NOW RENTING
PRESTIGE SUITES
OPEN DAILY
GRANADA COURT
1233 FAIRFIELD
383-9161 or 385-3411

DEVELOPING SPECIALS

Kodacolor Films		Ektachrome Films	
Developing—12 prints	$2.99	35 mm film—20 exp. including processing	$3.35
Developing—20 prints	$3.99		
Reprints 25¢		1-DAY SERVICE	

CITY PHOTO CENTRE
(Opposite Post Office)
1227 GOVERNMENT ST. 385-5633

NOT A TEAR was shed by Grant Sandeman-Allen, 13, of the 4-H Garden Club, Saanich Penninsula branch, as he sniffed these onions in a showmanship competition. He won first prize.

Pension Premiums To Climb to $172.80

OTTAWA (CP) — The maximum yearly premium for Canada Pension Plan coverage will escalate automatically to $172.80 in 1971 from $169.20 this year, the department of internal revenue announced today.

The increase is based on the maximum annual allowance of two per cent for the rise in the cost of living. The same escalation factor will raise the ceiling on maximum pensionable earnings to $5,400 from $5,300 in 1970.

The 1971 calculations will raise the maximum contribution of an employed person to $86.40 from $84.60. Self-employed contributors earning at least $5,400 must pay the full premium on their own.

Annual contributions have increased by a similar proportion each year since the plan's inception in 1966 when the full premium was $158.40.

REPORT URGES LEGALIZATION OF MARIJUANA

WASHINGTON (AP) — A staff report to the United States national commission on the causes and prevention of violence released Monday night recommended the legalization of marijuana. The report also said the violent crime rate by urban blacks is markedly higher than whites and suggested improved ghettos conditions as a means to solve the problem.

The report called for legalization of marijuana to persons over 18 years old.

"There is no reliable scientific evidence of harmful effect, nor is there evidence of marijuana's being a stepping-stone to hard narcotics," the report said.

Is the economy trying to tell you something?

Volkswagen Canada Ltd.

Weather:
Mainly Sunny
Details on Page 25

Victoria Daily Times

TODAY'S NEWS TODAY
Classified 386-2121
Telephone 382-3131

87th Year, No. 77 ★★★ VICTORIA, B.C., TUESDAY, SEPTEMBER 8 1970 PRICE: 10 CENTS

—CP Wirephoto

SUSPECTED MASS KILLER Dale Nelson, second from right, is led to RCMP squad car by arresting officers directly in front of his West Creston cabin. Nelson, object of a two-day manhunt, had been flushed from woods behind cabin and was subdued without a struggle. The body of an eight-year-old girl believed taken hostage by the gunman was later found in a wooded area nearby.

Police Find 8th Victim; Man Charged

By BRIAN BUTTERS
Times Staff

CRESTON—Dale Merle Nelson has been charged with non-capital murder in the slayings of eight persons near this southeast B.C. city.

I witnessed the capture of the accused mass slayer by RCMP in a wooded area near his cabin Sunday afternoon.

I was inspecting the scenes of the seven shootings early Saturday in the West Creston area, about 18 miles west of here, when I learned from police that a man had been spotted in the woods behind a cabin a mile away.

I rushed to the spot and watched as Nelson was flushed from the bush. A police dog rushed him and pinned him to the ground until police could handcuff him.

An eight-year-old girl believed held captive by the gunman was not with Nelson when he was captured. She was later found dead.

Nelson faces a charge of non-capital murder in connection with the slayings of the eight people.

The final act of the manhunt began about 4:15 p.m. Sunday.

While on holidays in Nelson, I heard of the shootings and drove to Creston Sunday to visit three places in the shooting area. The first place was the Alex Wasyk residence where Shirley Wasyk and her daughter Tracy had been shot to death and from which Tracy's body was subsequently taken.

I took a good look at the house, noting a trail of drops of blood leading from the front door, down the stairs and disappearing through the gate.

A deep crimson blood-stain was visible in the back bedroom of the run-down shack, where Tracy had apparently been slain.

After several minutes I left the Wasyk residence and made my way to the next stop, which was the house of Raymond Phipps, about two miles along the road.

Here I encountered an RCMP constable guarding the front door to the residence.

I asked if I could take a look at the scene and was told that as long as I didn't go into the house I could look all I wished.

RCMP Guards Front Door

The scene was gruesome. Deep pools of blood stained the living room floor where the body of Ray Phipps had fallen after he was blasted by a high-powered rifle, apparently while answering a knock at the front door.

Another large patch of dried blood marked the spot where Phipps' common-law wife, Isabel St. Almond, had been shot and her body mutilated with a knife.

In the corner of one of the small shack's side windows was a bullet hole the size of a silver dollar.

The bodies of three of Phipps' children were found by police in the two bedrooms of the house, each shot several times and also mutilated.

After I had finished looking at the Phipps residence, I noticed four RCMP officers emerging from wooded hillside directly behind the Phipps' property.

The officers conducted a brief confidential conference. I gathered from their activity that something had been spotted in the woods above the house. However they refused to comment.

BLOOD STAINS

The time by now was about 3:30 p.m. I made my way from the Phipps property noticing on the way out a blood-stained knife in the back of one of the RCMP identification mobile units.

The house where Dale Nelson lived was situated between the Wasyk and Phipps houses, about one mile from each. This is where I went next.

Four RCMP officers were on guard at the Nelson house. Earlier in the day a slashed plastic window pane had been noticed by an officer, and there was evidence in the cabin that someone had been in during the night and had taken out some food and water.

WINDOW BROKEN

Police later admitted that they believed Nelson himself had made his way back to his cabin and had been able to break in a back window.

Continued on Page 2

Murder Rate On the Rise

OTTAWA (CP) — Preliminary federal statistics indicate that the number of murders and the rate of murder are increasing in Canada.

According to the Dominion Bureau of Statistics, the number increased to 341 in 1969 from 220 in 1966; the rate increased to 1.9 murders per 100,000 population over seven years of age from 1.3 murders per 100,000.

Airplane hijackin' is an international thing, an' it's goin' t' take international action t' wipe it out.

★ ★ ★

There's two views o' "back t' school"—a retreat from summer or an advance inta winter.

★ ★ ★

Hope we hev a good summer this fall.

SUSPECT HUSTLED into Creston RCMP detachment Sunday is identified as Dale Merle Nelson, 31, who was later charged with non-capital murder in the slayings Saturday of eight West Creston area residents. Nelson, right, was captured by RCMP officers only 75 yards from his West Creston cabin. (AP Wirephoto)

Poison Kills Fish In Mainland River

SURREY (CP) — The entire fish population in the lower reaches of the Campbell River, about 30 miles south of Vancouver, was killed during the weekend by an undetermined poison.

Don Udy, fish and wildlife conservation officer, said the kill included at least 1,000 bullheads, many flounders and cutthroat trout and a few spawning coho salmon. He said dead fish were found from the mouth of the river to a point about three miles upstream.

He said a number of fish, including about 50 coho, were also found dead in the Serpentine River, about five miles north of the Campbell.

Mr. Udy said other fish, including coho of up to 10 pounds, were found gasping for breath in the Serpentine but recovered quickly when moved upstream from a quarter-mile stretch that was contaminated.

Mr. Udy said heavy weekend rain could have caused a run-off of pesticides or herbicides from farms in the area, but other possible causes were also being investigated.

Both the Campbell and Serpentine are small streams that run into Boundary Bay near the Canada-U.S. border. They are favorite haunts of sports fishermen at this time of year with the coho run just starting, and Mr. Udy warned anglers to stay clear of the affected areas.

'No Missiles Moved'

MOSCOW (Reuters) — Egypt has told the United States no new missile installations have been moved into the Suez canal zone since the Middle East ceasefire went into effect, Pravda said today.

'WE'LL KILL THEM' ★★★

180 Hostages Held in Amman

10-Mile Oil Slick Off P.E.I.

SUMMERSIDE, P.E.I. (CP) — Premier Alex Campbell of Prince Edward Island today called on federal Transport Minister Don Jamieson for all possible "expertise and equipment" to deal with a huge oil slick moving through the Gulf of St. Lawrence following the sinking Monday of an oil-laden barge.

Campbell said the slick was 10 miles long and five miles wide and was moving one-third of a mile an hour toward the northeast coast of New Brunswick.

Present wind conditions were taking the oil away from Prince Edward Island, but this could change at any time.

The premier said all coastal areas in the Gulf of St. Lawrence were threatened by the oil.

There was no immediate indication how much of the barge Irving Whale's 850,000 gallons of bunker C oil had escaped. The barge sank Monday morning while under tow.

New Brunswick, Nova Scotia, Prince Edward Island, Quebec and Newfoundland all have coastal areas bordering on the Gulf of St. Lawrence.

EXPRESS OPTIMISM

Transport department officials earlier expressed optimism that oil would not escape from the Whale because it was only four years old and was structurally sound.

Campbell, who met transport department and armed forces officials here today, said the oil moving through the gulf was bunker C "from all appearances." This is a heavy grade of fuel oil, similar to the oil which polluted Nova Scotia's shoreline following the sinking of the tanker Arrow last winter.

The slick was not a solid mass of oil but covered a five-by-10-mile area halfway between the coast of Caraquet, N.B., and Cape North, P.E.I.

Its present course would carry it away from P.E.I.'s famous sand beaches on the north shore of the province, including the P.E.I. National Park.

The premier said top priority will be given to stopping the seepage from the 2,300-ton unmanned barge which sank in rough seas 60 miles north of P.E.I. early Monday while being towed by the tug Irving Maple to Bathurst, N.B.

RELEASE of Leila Khaled, 25, held by British authorities and identified as the female accomplice in attempted hijacking of an Israeli El Al airliner Sunday, is major demand of Palestinian guerrillas holding other plane passengers hostage in Palestine. (AP Wirephoto.)

Swiss Agree To Exchange

AMMAN, Jordan (AP) — The Popular Front for the Liberation of Palestine announced tonight it will release the hijacked Swiss airliner and its Swiss passengers as soon as the three Popular Front guerrillas held in Zurich are delivered here, an official communique said.

Times News Services

A team of negotiators from the International Red Cross flew today to Amman, Jordan, in hopes of saving the lives of 180 persons being held hostage by Palestinian guerrillas aboard two hijacked airplanes.

The Popular Front for the Liberation of Palestine has threatened to blow up the planes and their passengers unless Arab guerrillas held in Western countries are released by 1 a.m. PDT Thursday.

Another 120 hostages were removed from the Trans World Airlines and Swissair planes now being held in this sunbaked desert city in Jordan.

The Red Cross said in Geneva today the guerrillas had increased their ransom demands to include the release of 3,000 Arab prisoners held by Israel.

A first ultimatum demanded the release of seven Arabs held by West Germany, Switzerland and Britain.

"The Front has put boxes of explosives inside the two planes in order to blow them up in case there is no reply to its warnings," a guerrilla spokesman said in Amman.

Britain Agrees to Talk Details

Switzerland and West Germany agreed to the demand. Britain's Prime Minister Edward Heath, after an emergency cabinet meeting agreed to co-ordinate with the other governments in working out a package deal to win the release of the hijack victims.

A third plane was also involved Sunday in the drama. A Pan American World Airways Boeing 747 was blown up eight minutes after landing at Cairo but its passengers escaped through emergency chutes.

A substitute Boeing 707 returned to New York Monday night with 137 of the jumbo jet's 188 passengers and crew aboard.

A Pan Am spokesman said three passengers, two of whom were in hospital for minor injuries, were still in Cairo.

All three planes were hijacked en route to New York.

A fourth hijack attempt was thwarted by Israeli security officials when Palestinian Leila Khaled was seized and a male companion fatally shot when they attempted to take over an Israeli El Al Airlines DC-8 on a flight from Amsterdam to New York.

She was jailed by Scotland Yard when the plane landed at London's Heathrow Airport.

The other guerrillas whose release has been demanded also are in jail on charges involving airline hijackings.

Three of the prisoners are awaiting trial in Munich and the other three have been sentenced in Zurich to 12-year prison terms.

SEND NEGOTIATORS

In Geneva, the International Red Cross said it had dispatched a special mission to Amman to try to negotiate the fate of the hijackers' hostages.

Red Cross mediators earlier convinced the Palestinians to release 120 hostages, mostly women and children, who were taken to a hotel in Amman.

The 180 remaining included all Israeli nationals aboard, plus men from the United States, Britain, West Germany and Switzerland.

The hotel where the 120 were staying was hit by mortar fire during the night, but there were no injuries.

The attack appeared to be part of the skirmishing in the city between Palestinian Arab guerrillas and the Jordanian army.

LIST DEMANDS

The Popular Front demanded that:

- Switzerland free the three Arab commandos being held in that country for an attack in February, 1969, on an Israeli El Al Boeing at Zurich Airport.
- Britain free Miss Khaled and return her safely to Jordan.

Continued on Page 2

SCHOOL OPENS —EXCEPT IN TRAIL

VANCOUVER — James Campbell, president of the British Columbia School Trustees Association, said he has asked Labor Minister Leslie Peterson to intervene in a strike that kept 5,700 students at Trail home today while 500,000 students in the rest of the province returned to school.

Lightning Hits Football Team

ST. PETERSBURG, Fla. (AP) — A bolt of lightning which flashed out of the darkening sky over a practice high school football game killed two players and injured 20 other youngsters, two critically.

The bolt Monday centred on a huddle of the Gibbs high school offensive team, working on plays to be used in the season opener Sept. 18.

Killed were tackle Robert Newton, 17, and quarterback Vincent Williams, 18.

Four players remained in hospital, two of them — Bruce Chapman and Alfonso Black, both 16 — listed in critical condition. Sixteen other persons were treated for shocks and burns.

Halfback Michael Washington, 16, said he was standing beside Chapman in the huddle when the lightning hit.

"A big flash came in the middle, and the shoulder pads looked like they were flowing," Williams said.

REFUSES TO LEAVE VICTORIA OFFICE

Clarkson Transferred, Demands Probe

By PETER McNELLY

Reg Clarkson, supervisor of the Vancouver Island region of the Alcoholism Foundation of British Columbia, today demanded an investigation into the reasons for his transfer out of Victoria to the foundation's Vancouver office.

Clarkson was notified of his transfer on Aug. 17 in a letter from the Foundation's executive director in Vancouver, E. D. McRae. He was to have reported today to the Vancouver to take a post as counsellor.

'LOSS OF CONFIDENCE'

But Clarkson said he is staying in Victoria because he cannot abandon his patients on short notice. At a morning press conference, Clarkson said McRae's letter said he was being transferred due to a "loss of confidence at the government level in my work with the alcoholism foundation on Vancouver Island."

He said he has repeatedly tried, without success, to get the foundation's executive to explain what they mean by a loss of confidence.

"I have been repeatedly refused a written interpretation of what is meant by this. One person (whom Clarkson would not identify) told me the reason is because the RCMP have spotted Communist unemployed agitators coming to my office."

CLARKSON . . . why the transfer?

He said he has been refused an appeal before the foundation's board of directors, but has talked to his lawyer and will press for either an investigation or an appeal.

The real reason behind the transfer, Clarkson said, "is to silence my complaints against the operation of the Alcoholism Foundation. For two years I have been complaining about the waste of money on counselling and the neglect of preventative education and community organization to fight alcoholism."

Asked if he believed the provincial government no longer had confidence in his work, Clarkson produced written testimonials support-

Continued on Page 2

INDEX

Births, Deaths	28
Classified	28
Comics	38
Cowichan News	27
Entertainment	39
Finance	9, 10
Prairie News	25
Sports	14, 15, 16
Weather	25
Women	22, 23, 24

TORONTO MARKET TRADING

TORONTO 1:40 P.M. STOCKS
Distributed by C F
Toronto Stock Exchange—Sept. 8
Quotations in cents unless marked $.
z—Odd lot, xd—Ex-dividend, xr—Ex-rights, xw—Ex-warrants. Net change is from previous board-lot closing sale.

INDUSTRIALS

Stock	Sales	High	Low	1:40 p.m.	Net Ch'ge
A—Is					
Abel Black	100	295	295	295	
Abitibi	19960	$7¾	7¾	7¾	
Acklands	1550	$5¼	5	5¼	— ¼
Acres Ltd	730	$8¾	8¾	8¾	
Acres A pr	200	$36	35¾	35¾	+ ¼
Acres wt	436	220	210	220	+10
Agra Ind	285	$5½	5	5	+15
Almco Ind	300	$11¾	11	11	— ½
Alta Gas T	515	$47	46½	46⅝	— ⅛
Alta Gas p	z19	$70	70	70	
Alta Nat	200	$20	20	20	+ ¼
Alt Nat rt	6220	110	100	100	
Atgo Cent	1010	$7	7	7	
Algoma St	4 55	$14	13¼	13⅜	+ ¼
Alcan	5379	$22⅝	22¼	22½	
Alcan pr	860	$36⅞	26½	26⅝	— ⅜
Allarco Dw	1170	$5	5	5	— ¼
Almin Zp	385	$32	32	32	
Anglo-cn	900	430	430	430	+15
Anglo-c pr	z25	$13	13	13	
Ang CT 265	50	$31	31	31	+ 1
Ang CT 315	z5	$40½	40½	40½	
Aquitaine	2325	$23¾	23⅝	23⅝	— ⅝
Argus C pr	z20	$8¾	8¾	8¾	
Asbestos	142	$27	26½	27	+ ½
AKTCO Ind	316	$11	10¼	11	+ ¼
Atl Rich	300	$59⅞	59⅞	59⅞	+1⅜
Atl Sugar	700	$6⅝	6½	6½	— ⅛
Atl Sug A	100	$13½	13½	13½	— ¼
Atl Sug w	1000	160	160	160	
Auto Sli	100	475	475	475	—25
Auto Hard	100	$8½	8¼	8½	
Bahama	5800	27	27	27	— 1
Bank Mtl	6866	$15¾	15⅜	15½	— ¼
Bank N S	1702	$19¾	19¼	19⅜	+ ¼
Bartaco	z50	$7	7	7	
Beaver L	100	$11	11	11	
Bell Canad	2965	$43	42⅝	42⅝	— ¼
Bell A pr	z43	$49½	49	49½	
Biltmore p	z10	$10½	10½	10½	
Block Bros	2050	410	400	405	— 5
Bombrdier	335	$15⅛	15¼	15⅜	— ¼
Bow Valy	3435	$16⅛	15¾	16⅛	+ ⅛
Bramalea	2475	340	335	335	— 5
Bramal w	700	250	240	240	—15
Brscn	11225	$14⅝	14¼	14½	— ¼
Bright	500	$11¼	Q ⅛¼⅛	11b2	
BC Forest	z50	$24⅞	24⅞	24⅞	
BC Sugar	100	$15⅛	15¼	15¼	+ ¼
BC Phone	38	$66	66	66	
BCPh 5.15	130	$68	68	68	
Brinco	1060	480	470	475	
Budd Auto	z35	440	440	440	
Burns Fds	4970	$8⅝	8½	8⅝	
Burrard	z45	440	440	440	
C—E					
CAE Ind	720	455	445	455	-10
Calgary P	425	$24	24	24	
Calgy 540 p	z20	$35	35	35	
Calvrt Dis	900	130	130	130	- 5
Campeau	2530	430	415	430	+10
CD Sugar	75	$31	31	31	
Can Cem L	52	$346	34¾	34¾	
Can Malt	100	$20½	20¾	20½	+ ¼
Can Perm	450	$10	9¾	10	+ ¼
Cdn Brew	9970	$8	7⅞	8	
C Coniasr	100	85	85	85	+10
Cdn Equty	700	$7⅝	7½	7⅝	+ ¼
C Curtis	640	72	70	72	+ 1
C Found pr	z50	$12⅜	12⅜	12⅜	
CG Invest	40	$54½	54½	54½	+ ½
C Goldie	340	475	450	475	— 5
C Hydro	1870	$16	15½	15⅝	— ⅛
C Hydro pr	100	$14	14	14	8 2
C Imp Bank	2912	$202	19⅞	20½	— ¼
C Ind Gas	5063	$10⅝	10¼	10½	— ⅛
CIL	950	$10⅝	10½	10⅝	+ ¼
C Intrurb p	z40	$7⅝	7⅝	7⅝	
C Marconi	100	325	325	325	
CP Inve pr	1985	$23⅜	23¼	23⅜	+ ⅛
CP Inve w	5650	545	530	545	+15
CPRK	⅛⅜⅞	!⅜⅞¼	57	57	—
CPR $3. pr	100	$8½	8¼	8½	+ ¼
CP Inve w	3950	545	530	545	+15
CPR	4570	$57¼	57	57⅛	+ ⅛
CPR $3. pr	100	$8½	8¼	8½	+ ¼
CRenol A p	125	$17	17	17	+ ⅛
Cdn Tire	560	$23⅜	22⅜	23¾	+ 1
Cdn Tire A	1205	$22½	22¼	22½	+ ⅛
C Util 5 pr	135	$60	60	60	+ ¼
C Util w	100	350	350	350	—25
C Westing	100	$9	9	9	
Canron	1620	$13⅜	12⅞	13⅜	+ 1
Capit Div	1000	115	110	110	
Cara	330	490	480	480	
Carrier JD	160	$6½	6¼	6½	+ ¼
Cassidy L p	z50	375	370	375	
Castle A L	150	$7⅛	7½	7⅛	
CDRH Ltd	500	380	380	380	
Chat-Gat	110	$10⅝	10⅝	10⅝	— ⅛
Chemcell	1050	490	475	490	
Chrysler	z120	$24⅞	24	24⅜	
CHUM B	200	$6¾	6	6¾	
Clairton	510	40	40	40	+ 3
Clairton w	2400	1	1	1	
Codville A	100	290	290	290	— 5
Columbia	4700	$5⅝	5½	5⅝	+ ¼
Columbi p	5900	$14¼	14	14¼	+ ¼
Cominco	4091	$21½	20⅜	21⅛	+ ⅛
C Holiday I	z10	$8⅝	8⅝	8⅝	
Compiro	100	225	225	225	+10
Computel	100	380	380	380	— 5
Con Bath	2135	$11⅝	11⅜	11	— ⅜
Con Bath w	100	70	70	70	— 5
C Bath 68 w	100	325	325	325	+15
Con Bldg	2700	125	120	120	
Con Textile	200	$13¼	13	13	
Con Distrb	850	$17½	17¼	17⅜	+ ⅛
C Gas	16540	$18⅞	18⅝	18⅞	+ ⅛
Corby B	300	$22	22	22	— ½
Cornat Ind	100	95	95	95	—15
Corontn p	500	145	145	145	
Corp Food	150	$5	5	5	— ⅛
Crain R L	400	$13⅜	13⅜	13⅜	+ ⅛
Crestbrk	1400	$6⅝	6¼	6¼	— ⅛
Crow Nest	101	$50	50	50	—1½
Crush Intl	500	$12⅜	12⅜	12⅜	— ⅛
Cumenngs	100	$11¼	11¼	11¼	
Cunnitham	300	$10¾	10¾	10¾	+ ¼
Cygnus A	2125	$5½	5½	5⅝	— ⅛
Cyg B	12800	$6⅝	6¼	6⅝	+ ¼
Dehhld B p	50	$75	75	75	
Delta Elec	400	130	130	130	
Distl Seag	310	$46½	46⅜	46⅝	+ ½
Dome Pete	975	$6¾	6½	6¾	+1⅛
D Bridge	175	$16¼	16⅛	16⅛	— ⅛
Dofasco	993	$21⅛	21	21⅛	+ ⅛
Dom Glass	275	$12⅜	12⅛	12⅜	— ⅛
Dom Store	370	$11⅞	11⅜	11⅞	+ ⅛
Domtar	442	$13⅞	13⅜	13⅞	— ¼
Domtar pr	200	$14⅛	14¼	14⅛	— ⅜
D Textile	1295	$13⅜	13½	13⅜	— ⅛
Douglas L	700	240	230	230	— 5
Dupont	715	$18¼	18	18⅛	— ⅛
Dylex Div	250	$5⅝	5⅜	5⅜	+ ⅜
Econ Inv	250	$10½	10½	10½	
E-L Fin	300	$6⅜	6⅜	6⅜	
Electro ltd	330	$18½	18	18	— ½
Erie D	z12	480	480	480	
F—I					
Falcon	533	$135	134	134¾	— ¼
Fan fplay	1580	$10¼	10	10	— ⅜
F Play w		See list below.			
Fed Farm	1500	150	150	150	
Fed Grain	12..0	$6⅜	6⅜	6⅜	
Finning T	z25	$9¾	9¾	9¾	
Fleet Mfg	2300	105	100	105	
FPE Plon	2150	$15	15	15	+ ⅜
FPE Pn pr	25	$59	59	59	+ 3
Fraser	1845	$23½	23	23	
Galt MI Irn	z10	$7⅛	7⅛	7⅛	
Gaz Metr	1200	420	400	400	
Gaz M 63w	500	150	150	150	+10
Gdn Mang	300	450	445	450	+25
Gen Distrb	525	$11¼	11	11¼	+ ⅛
GMC	7894	$73⅞	73½	73½	—1½
Genstar L	332	$8⅛	8⅛	8⅛	
Gnstar L w	300	220	220	220	+10
Glendale	425	450	450	450	+20
Glengair	100	210	210	210	
Genair A w	500	85	85	85	— 5
Genair B w	300	110	110	110	
Glenair U	150	$5⅝	5⅜	5⅝	
G Mckay A	z50	35	6	6	
GL Paper	200	$17⅜	17⅛	17½	+ ⅜
GL Power	9657	$15	15	15	
GN Capital	300	$5¼	5⅛	5⅛	— ¼
Gt West Int	1150	385	365	385	+20
Gt W Life	50	$39½	39½	39½	— 1
Greyhnd	2300	$12¾	12	12	— ¼
Guar Trst	550	$8⅞	8⅝	8½	
Gulf C	14467	$16⅝	15⅝	16⅝	+1⅛
Harris J S	200	160	155	155	—30
Hrvey F	14470	130	115	115	—10
Hawker S	3100	225	210	225	K¼⅝
Hays Dna	z50	$7¼	7½	7½	
Ho OA	14452	$20⅜	19⅝	20½	— ⅛
Home B	720	$21¼	20⅝	21¼	— ½
Horne Pit	400	220	220	220	
H Bay Co	7708	$15½	14⅞	15	— ¼
HB Oil Gas	1749	$41½	40⅝	41¼	+ ⅝
HB Oil G pr	50	$58	58	58	+ 2
Hunter D	425	$9⅜	9⅜	9⅜	+ ¼
Huron Eri	1119	$16⅝	16½	16⅝	
Huron r	24012	50	47	50	+ 1
Husky Oil	4435	$13¼	12⅝	13½	
Husky B pr	25	$37¼	37¼	37¼	+ ¼
Husky D w	3250	650	625	630	—10
Imp Gen w	250	140	140	140	+15
Imp O	14242	$18⅝	18½	18⅝	— ¼
Imp Tob	1100	$14¼	14¼	14½	— ¼
Income Di	250	$7¼	7¼	7¼	
Indal Can	100	$5½	5¼	5½	
Indusmin	z72	$12⅜	12¼	12⅜	
Ind Accept	1715	$14⅜	14⅜	14½	+ ⅛
In Acc	56..	515	510	510	— 5
Ind Adhes	100	$10½	10½	10½	
Ingersol	600	$7	6⅞	6⅞	— ⅛
Inland Gas	335	$10⅝	9⅝	9⅝	— ⅛
Inter-City	100	$8½	8½	8½	
Intr Cty w	1500	280	280	280	— 5
IBM	88	$275	273	274	
Int Nickel	6492	$41	40⅝	40½	— ⅝
Int Util	4146	$28	27½	27⅞	+ ⅛
Intpr Pipe	3755	$24⅜	24⅛	24⅛	
Intpr Pipe w	2975	$12½	12	12	— ¼
Intpr Steel	1820	$6⅝	6⅜	6⅜	
Inv Grp A	1200	$7¼	7⅛	7¼	— ⅛
Inv Grp 5 p	330	$18¾	18	18¾	— ½
In Ovrseas	1200	$5⅛	5⅛	5⅛	+ ⅛
IOS Ltd	38975	205	190	205	+20
ITL Ind	400	$5⅛	5¼	5⅛	— ⅛
Ivaco Ind	3500	$8½	7⅞	8½	+ ⅜
IWC Ind	200	210	205	205	+ 5
Jefferson	1850	$9½	9⅛	9⅛	+ ⅛
Jeffersn w	1600	200	190	200	+10
Jockey C	100	360	360	360	—10
K—N					
Kaiser Re	2140	$12⅛	12⅛	12⅛	
Kaps Tran	2300	$10	10	10¼	— ⅛
Keeprite P	300	$10½	10½	10½	
Kelsey H	550	$6⅝	6¼	6⅜	— ⅛
Koffler	1200	$12	11⅞	11⅞	— ⅛
Labatt	980	$23	22⅞	23	
Labatt pr	420	$23⅜	23½	23⅜	
Laidlaw M	300	$7⅜	7¼	7¼	
LOnt Cem	700	200	190	200	
Laura Sec	200	$3¼	3⅛	3⅛	
Lau Fin	950	440	435	440	+10
Lau Fin 1.25	500	$14¼	14¼	14⅜	— ⅛
Lau Fn 140	800	$16	16	16	— ⅛
Lau Fn 2.00	100	$20⅝	20⅜	20⅜	+ ⅛
Leigh Inst	4435	$11¼	10⅞	11	+ ⅛
Levy	600	$15	15	15	— ⅛
Livingsto	700	$7⅜	7¼	7⅜	— ⅛
Living w	z18	500	500	500	
Lob Co A	1530	96	5⅝	5⅝	
Lob Co B	615	$6¼	6¼	6¼	+ ⅛
Lob Co pr	50	$31½	31½	31½	
Lob G A pr	z10	$20⅝	20⅜	20⅝	
Lob G B pr	z2p	$21	21	21	
Loeb M	1650	$5¼	5¼	5¼	
MH Cable	100	425	425	425	
MB Ltd	3788	$26	25½	26	+ ⅝
Magna El	225	475	475	475	+10
Magnetcs	3430	115	110	115	
Manolr In	300	125	120	120	— 5
M Lf Mills	100	$12½	12½	12½	
Markbovo	100	420	420	420	+10
Markbro w	1300	145	140	145	— 5
Mass-Fer	4740	$10	9¾	9¾	— ⅛
McLaghin	100	$7¾	7⅝	7⅝	+ ⅛
MEPC	1500	375	365	375	+10
MEPC w	3500	80	74	80	
Met Stores	2925	$21½	21	21½	+ 1
Met Trust	1400	$15¼	15¼	15¼	
MGFM	z20	190	190	190	
Microsyst	118	$5⅝	5⅜	5⅝	+ ⅛
Molson A	1912	$14⅜	14¼	14¼	
Molson B	102	$14½	14⅜	14½	+ ⅛
Moore	4224	$32	31½	31⅞	+ ⅜
Morse B	z50	$17	17	17	
Morse pr	z20	$28	28	28	
Murphy	200	$8¼	6½	6½	+ ¼
Murritt B	475	$6¼	6	6¼	
Nabors	18300	$14⅞	13½	14	+ ⅛
Nat Hees	100	235	235	235	—10
Nat Trust	z15	20	20	20	
Nenex I	18700	435	400	420	— 5
NB Tel	z68	$11⅞	11¼	11½	
N Provid D	2900	62	61	62	— 2
Nfld LP	300	$7⅛	7¼	7⅛	
Noranda	1942	$28	27¾	27¾	— ⅛
Nor Ctl G	5290	$13⅜	13⅛	13¼	— ⅛
Nor Ctl B p	350	$27⅞	27½	27½	— ⅛
Nor Ct 270 p	25	$32⅛	32¼	32½	— ⅜
Nor Ctl w	450	695	690	690	— 5
NW Util p	25	$50	50	50	— ½
NS L P	800	$7⅛	7¼	7⅛	
O—S					
Occdntl Pt	3300	$23⅝	21	23	+ 3
Oil Patch	100	345	345	345	+10
Okanagan	400	315	310	315	+15
Orlando R	1900	$5½	5⅜	5½	+ ¼
OSF Ind	2790	$5⅝	5⅝	5⅝	+ ⅛
Oshawa A	825	$14⅛	13⅞	13⅞	— ⅛
Oshawa w	213	290	285	285	—10
Overind pr	240	$15	15	15	+1⅛
Overind 2 p	1000	240	240	240	—10
Pac Pete	5310	$28⅜	26¾	27⅜	— ⅜
Peace Riv	300	170	170	170	— 5
Phillips Cb	1300	$9½	9	9	+ ⅛
Pow Corp	4785	$6¼	6	6	
Pow Crp pr	25	$27½	27½	27½	— ½
Pow C 5 pr	350	$8¼	8¼	8¼	
Price Com	1175	$8¾	8½	8⅝	— ⅛
Quinte A	700	195	195	195	
Rank Org	2620	$14⅛	14	14	— ⅛
Readers D	4960	$6¼	5	6	+220
Reed Oslr	200	$16½	16½	16½	
Reichhold	300	$5⅞	5⅞	5⅞	— ⅛
Reitman	100	$19	19	19	
Reitman A	z10	$15⅞	15⅞	15⅞	
Rileys D	1800	140	140	140	— 5
Ronald Fd	100	$12	11	12	+ ⅛
Rothman	750	$11⅞	11⅜	11⅞	+ ⅜
Rothmn w	200	290	285	290	
Rothm A p	z20	$67¾	67¾	67¾	
Rothm B p	200	$15¼	15¼	15¼	— ¼
Royal Bnk	4110	$22¾	22¼	22½	
Royal Trst	250	$26¼	26¼	26¼	+ ⅜
Russell H	100	$17½	17½	17½	
StL Corp p	200	$6⅜	6⅜	6⅜	
St Maurice	300	63	63	63	
Sayvette	100	310	310	310	
Scot York	7250	$12¾	12¾	12¾	+ ¼
Scot Paper	z50	$20½	19½	19½	— ½
Scotts	500	$10	9¾	10	— ¼
Seaway w	300	76	76	76	+ 1
Secur Cap	4250	325	300	325	+ 5
Select P	100	250	250	250	+15
Shaw Pipe	1125	$8¾	8¾	8¾	+ ¼
Shell Inv p	355	$25¾	25¼	25¾	
Shell Inv w	1015	$13¾	13½	13¾	— ¼
Shell Can	5125	$30⅜	29⅝	30½	— ⅛
Sifton Pro	150	260	260	260	+ 5
Silverwd A	100	$.87¼	17¼	17¼	
Simpsons	4145	$15½	15¼	15½	
Simson S	200	$21	21	21	— ⅜
Skyline H	110	$7¼	7¼	7¼	— ⅛
Steiner	12230	$14¾	14	14⅜	
Sornville p	100	$34	34	34	— 1
St Brodcst	100	$10⅝	10⅜	10⅝	+ ⅛
Steel Can	3960	$22½	22¼	22½	— ⅛
Steinbg A	400	$15⅛	15⅛	15⅛	— ⅜
Stuart Hse	700	355	350	355	+15
Suptst com	200	$10⅜	10¼	10⅜	+ ⅛
Sunlest od	650	$38½	37¾	38	— ½
Surpass C	300	180	180	180	
T—Z					
Tamblyn	z1	$18	18	18	
Teledyne	400	$6½	6	6	— ⅛
Texaco	z25	$23½	23½	23½	
Thom Nes	z50	$18	18	18	
Tone Craft	z50	$16	15¾	15⅝	
Toromont	2700	75	75	75	
Tor Dm Bk	1636	$20½	20¼	20½	+ ⅛
Tor Star B	z11	$14½	14½	14½	
Trdrs A	10700	$9⅜	9	9¾	
Traders B	100	$9	9	9	+ ½
Trader 65 w	1000	65	59	59	— 6
Trader 66 w	200	180	180	180	+ 5
Trader 69 w	200	205	205	205	
Tr Can PL	3000	$28	28¼	28⅜	
Tr Can Pl p	z10	$39½	39½	39½	
Tr Can A pr	z5	$57½	57¼	57½	
Tr Can P w	z50	900	900	900	
Trans Mt	2561	$18	17⅝	17⅝	— ⅜
Trans PPL	z50	$11	11	11	
Trizec Crp	1200	145	140	145	
Trizec w	2250	48	47	47	— 1
Un Carbid	z190	$13¼	12½	13⅜	
Us Gas	4715	$14½	14	14¼	
Union Oil	z70	$37½	37½	37½	
U Corp jb	500	$14¼	14¼	14¼	
U Sections	800	$6½	6¼	6½	+ ¼
Van Der	2000	490	475	490	+15
Van Ness	1800	85	80	85	
Versatil	125	$6¼	6¼	6¼	+ ⅛
Versatile	1610	260	240	260	+20
Versatil A	625	150	145	145	
V Wood A p	100	$6⅞	6⅞	6⅞	— ⅛
Villicentre	200	$6½	6¼	6½	+ ⅛
Vulcan	z25	$8⅝	8¾	8¾	
Wajax	200	$7⅝	7¾	7⅝	— ⅛
Walnoco O	300	420	405	405	— 5
Walk GW	1238	$41⅛	41¼	41⅛	— ¼
Weldwood	z75	$15¼	15	15¼	
Wstburne	652	$7	6⅝	7	
Wbur A p	600	$24⅝	24⅝	24⅝	
Westc st	3530	$20⅛	19⅝	20	+ ⅜
W Cdn Seed	500	225	225	225	+ 5
W El E	12300	275	250	265	+ 5
W Pacific	815	85	685	685	—10
Weston	255	$22	22	22	
Wstn 4½p	z5	$83⅜	83½	83⅜	
White Pas	700	$16⅜	16½	16⅜	— ⅛
White P w	750	425	410	425	—20
Wood Alex	130	275	275	275	+15
Woodwd A	275	$15¾	15½	15¾	
Zellers	4550	$11	11	11	+ ¼
Zenith	200	155	155	155	

MINES

A—B					
Agnico	3800	275	270	270	—10
Allied Mng	740	73	73	73	— 2
Am Larder	3000	60	60	60	— 1
Asg Ruyn	1000	74	74	74	+ 1
Ang U Dev	500	55	55	55	+ 2
Armoore	6000	13	13	13	
Asalc Porc	967	22	22	22	
Aunor	500	200	200	200	+ 1
Avoca M	500	105	105	105	— 5
Bankeno	6525	440	415	435	+ 5
Betlm	1258	$16	15⅝	16	
Bi Hawk	6000	48	45	45	— 5
Bral Can F	200	175	170	170	— 5
Brameda	1175	265	255	255	—10
Bunker H	5000	9	9	9	— 1
C—E					
Calmor IB	1000	66	66	66	+ 1
Cam Mine	z200	25	25	25	
Camflo	1200	260	260	260	
Cam Chib	810	780	750	760	+10
C Tung	3800	242	234	236	— 3
C Jamiesn	200	135	135	135	— 5
C Lencour	4000	19	19	19	— ½
C Nisto	20500	16	14	15½	+1½
Cassiar	1050	$20¾	20½	20⅝	+ ⅛
Cent Pat	200	276	276	276	
Chemaloy	100	130	130	130	
Chestrvile	7000	14½	14	14½	+ 1
Chib M	1500	39	39	39	
Chimo	900	130	128	130	
Chrom	400	191	191	191	
Coch Will	2500	54	50	50	
Columb M	1000	36	36	36	— 2
C Marben	400	360	360	360	
C Morisn	1600	200	200	200	
Con Nichol	1000	11¾	11¼	11½	
C Rambler	500	87	87	87	— 3
C Rexspar	z300	46	46	46	
Conwest	800	$11⅞	11⅝	11⅝	— ⅛
Coprocorp	2000	45	45	45	— 1
Cop F	29830	208	195	204	+12
Cop Man	500	8	8	8	— ⅛
Coulee	7000	36	34	36	+ 2
Craigmt	z100	$11⅛	10⅝	11⅛	
Crowbank	1000	12½	12½	121	
D'Elda	11700	121	115	119	— 3
Denison	930	$23⅞	23⅝	23⅞	— ⅛
Dicknsn	300	155	155	155	+ 2
Dome	250	$65⅜	61½	60¼	+ 2
D Explo	10400	130	123	127	— 3
Donalda	2000	26	25½	26	+ ⅛
Donal r	18450	2	1⅛	1⅛	— ⅛
Dynasty	2175	710	690	710	
East Sull	126	565	565	565	— 5
Endsko	3225	$13½	13¼	13½	+ ⅜
F—J					
F Mar	400	112	110	112	+ 2
F Nat Uran	500	43	43	43	— 6
F Orenada	1000	11	11	11	— 2
Fort Reinc	1500	60	60	60	— 3
Frobex	500	28	28	28	
Gnt Masct	4800	310	300	305	+ 5
Giant k	200	$10	$10	810	+ 5
Gldry	10100	105	99	105	+ 5
Grandroy	1000	26	26	26	
Grandue	400	840	840	840	
Granisle	100	$13⅝	13⅜	13	— ⅛
Gulch	1100	13	13	13	+ 1
Gunnar	1830	140	131	131	+ 5
Hallnor	100	375	375	375	+25
Hollinger	120	$33¾	33¾	33¾	+ ⅛
Huds Bay	4230	$20¾	20½	20⅝	
Int Blbis T	2000	16	16	16	+ ⅛
Int Hallnw	150	230	230	230	—15
Int Mogul	811	$10¼	10¼	10¼	
Irish Cop	z100	12½	12½	12½	
Iso	1000	217	208	217	+ 2
Joutel	700	119	119	119	+ 1
Jowsey	2433	34	34	34	
K—N					
Kam Kotia	1900	180	178	179	+ 2
Kenn Hold	500	26	26	26	+ 1
Kerr Add	737	$11	10¾	11	
K Amacon	1008	38	38	38	— 2
Kirk Twns	3000	34	34	34	— 1
Lab Min	z40	$32½	32⅜	32⅜	
Lacanex	3100	135	128	135	+ 5
Lacanex w	1000	65	65	65	+ 5
L Dufault	300	$15¾	15¾	15¾	— ¼
L Shore	1200	350	335	350	
La Luz	z10	855	555	8	
Leitch	800	155	150	150	— 1
LL Lac	100	215	215	215	+10
Lytton M	2100	257	252	255	+ 1
Madeline	3300	385	380	380	+ 5
Madstn

Victoria Daily Times

VICTORIA, B.C., TUESDAY, SEPTEMBER 8 1970 —PAGE 21

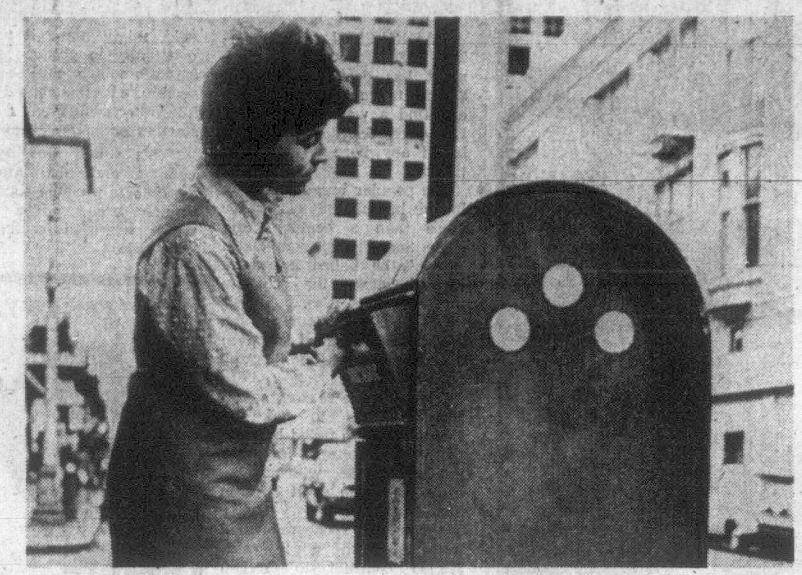

YELLOW DOTS on local post boxes tell the number of mail pick-ups, pointing the way to faster service. Wendy Mudrak has picked a mail box cleared three times a day. Other changes under study may tell letter writers when their mail will be delivered.

IT'S AN EFFICIENCY DRIVE

Spots Break Out on Mail Boxes

The yellow dots which have blossomed on some local post boxes indicate the number of times daily the box is being cleared of mail.

It's a visual way of telling people who want to speed a letter on its way which collection boxes are getting the most service, local post office information officer Ken Stofer said today.

And it's part of an efficiency drive by the post office aimed at a better service while making it pay its own way.

There could be other changes affecting collection boxes if a pilot project under way in Toronto proves a new service worthwhile.

★ ★ ★

Meanwhile, about 50 local collection boxes have been removed because a survey early this year showed they weren't being used enough.

That left 386 post boxes in the Greater Victoria area and of these 96 now have from two to four yellow dots on them. The ones without dots are cleared once daily.

All boxes continue to show what times they are cleared but this may change. At some time in the future the box may show what time you have to get your letter into it to be assured of next-day delivery at major centres across the country.

A notice on collection boxes within the Toronto experimental area reads something like this: "If you mail your letters before 2 p.m., they will be delivered the next day in Montreal, Halifax, Winnipeg, Calgary, Edmonton, Vancouver and Victoria. Letters mailed after 2 p.m. will receive following day delivery."

★ ★ ★

Some letter boxes in Greater Victoria are now cleared as early as 7 a.m. and as late at 7:40 p.m. The boxes where there is just one collection a day, mostly located in residential areas, are cleared mid-afternoon.

A fleet of 17 trucks clears these boxes, about 200 of them, within half an hour.

Nineteen boxes on major routes are cleared in the 7 a.m. to 8:05 a.m. pickup and about 80 boxes are emptied between 6:15 p.m and 7:40 p.m.

Damage of $15,200 In 51 Car Accidents

By STEVE HUME

The Labor Day weekend was a black one for drivers in Greater Victoria.

Area drivers were involved in 51 traffic accidents, 11 resulting in injuries, that did an estimated $15,200 damage to vehicles between Friday night and this morning, a Times survey showed today.

And those figures are conservative.

Not included in the totals are accidents that caused less than $200 damage and did not involve injuries.

The area surveyed included Victoria, Saanich, Oak Bay, Esquimalt, Sidney, and the area which falls undeer the jurisdiction of Colwood's RCMP detachment.

As heavy rains made pavements treacherous, Victoria and Saanich suffered most heavily over the long weekend. The two biggest municipalities accounted for a total of 34 accidents and an estimated total of $14,200 damage.

Victoria led in accidents with 21 to the 13 reported in Saanich, but it was the reverse in terms of damage estimates as Saanich police reported a total of $8,900 to $5,300 damage in Victoria.

Saanich police said there were increases in all areas compared to similar figures for the same period in 1969.

Accidents increased from 10 to 13, incidence of injury jumped from three to five, and damage estimates more than doubled from $4,000 to $8,900.

Of the other areas surveyed, Colwood RCMP reported seven accidents, two involving injuries, while Oak Bay reported three accidents with no injuries.

Esquimalt had five accidents with no injuries and Sidney RCMP reported two accidents, one involving an injury.

Two Women Hit by Car

Two women were admitted to St. Joseph's Hospital Saturday night after being struck by a car driven by Leslie Webb, of 3329 Keats, Saanich, on the Trans-Canada highway at Harriet, Saanich police said.

Sabrina Winters, 23, of 3882 Douglas, suffered broken hips and a fractured skull, while Gailene Vivian Winters, 20, of 3898 Lancaster, suffered a broken hip.

Henry Charles Gaddes, 18, of 1344 Victoria Ave., was reported in good condition at Royal Jubilee Hospital where he was taken after an accident Saturday noon in Victoria.

Gaddes suffered a fractured skull when his motorcycle went out of control in the 1100 block of Langley, jumped a curb on the wrong side of the road and slammed into a cement wall at 12:45 a.m.

Also in Victoria, John Garrison, 23, was reported in good condition at the Jubilee with chest and back injuries suffered in a two-car collision at Blanshard and Hillside about 10:30 p.m. Friday.

Felicie Upton, 49, of 4372 Parkside Crescent, driver of one of the cars, was treated for a cut leg and released.

Injured in an accident at Colwood Sunday were Mrs. Joan Thomas and her son Peter, both of 512 Linden.

Two people were injured in an accident at Burnside and Finlayson at 4:43 a.m. Saturday.

Maurice Earl Wutzke, 19, of 10109 Pleasant St., was taken to St. Joseph's for treatment of head cuts after the car he was driving collided with another car driven by Robert L. Dyke, 32, of 2426 Bevan Ave., in Sidney.

What may have been the most spectacular accident of the weekend, however, did not result in any injuries.

Arthur Gordon Fulmer, of 1151 Old Esquimalt Rd., lost control of his car at 10:33 a.m. on Esquimalt Rd., left the roadway and plunged over a bank to land by the railway tracks.

READY TO WORK but no place to sit is the predicament of about 125 Victoria West Elementary students today as they wait for five portable classrooms to replace the 62-year-old building behind them. Government approval late last week means the portables will arrive — the first possibly today — but until then five classes will have assignments to complete at home for a few days.

Appeal Seeks 3,000 Helpers

The 1970 United Appeal swings into action today by launching a one-week drive for residential canvassers.

More than 3,000 men and women are needed to canvass homes and apartments throughout Greater Victoria.

This year, campaign planners have divided the region into several districts and will arrange canvass routes so that no one will have to call on more than 20 homes.

The appeal hopes to reach its residential goal of $111,200 in one night. The idea is to blitz every district on Monday, Oct. 19.

This way no canvasser will have to work every week during the campaign.

"The only way to prevent a long drawn-out drive is to get the canvassers we need," says campaign director Judy Nyquist. "If the public doesn't help, it just won't get done.

Prospective canvassers should call Mrs. Nyquist at 385-6708.

★ ★ ★

Drive to Feature Sales Persuasion

Sales techniques will be injected into the federal government employees' United Appeal campaign this year.

Federal services division — first to start the 1970 campaign — last year raised 15 per cent more than its Appeal goal.

At the kickoff meeting today in the Newcombe Auditorium about 105 federal government canvassers watched a demonstration of how to persuade employees to contribute to the United Appeal.

Pointers were given by Fred Tanner, chairman of the board of directors for the G. R. Pearkes Clinic.

Federal division's goal this year is $52,300, down slightly from last year because of a reduction of Canadian Forces personnel.

Rescue Centre Sends Out SOS

By PAT DUFOUR

British Columbia's booming development and its image as a playground area is giving the Canadian armed forces one of its biggest headaches.

Rear-Admiral Richard Leir says the Rescue Co-ordinate Centre, recently moved from Vancouver to HMC Dockyard, feels it worst and says it's high time there was greater participation by other people in its financing.

"We picked up this service after the Second World War because we had the capability. But we're not getting reimbursed by provincial and other departments.

"Yet the work load has tripled in five years. By this weekend, as an example, there have been 1,197 operations this year. This is already more than last year's total."

Leir says the time has come when the ordinary citizen who buys himself a plane "or plays around with a boat", should participate in some measure.

●

He also says the provincial government should take some sort of responsibility for the rescue or search of people drawn here through their heavy concentration on the tourist industry.

There must also, he says, be some sort of arrangement to cover costs of mercy flights.

Although the RCC's work load has escalated its resources have geen drained through economic cutbacks.

"Our five Albatross and four Dakotas have been replaced with three Buffalo and three Labrador aircraft. This has to help us cover an area that includes all of the mainland and the B.C. islands, extending 600 miles out at sea.

"With all our vertical real estate we have the roughest country in Canada and a 13,500-mile coastline to watch that's more than that of the continental United States."

The phenomenal upsurge in pleasure boating is responsible for the spectacular rise in marine incidents but Leir says the biggest culprit in draining finances and time is aircraft.

"Every day there's another aircraft being bought and licensed. Some times it takes as much as five weeks before a search is over.

"I would like to see the department of transport make it mandatory that every plane be equipped with a homing device so that we can cut down the flying time needed to find a wreck.

"I'd also like to see the devices aboard yachts."

●

The RCC's commanding officer, Maj. Gordon Bissell, reports that the Victoria centre is the smallest of four across the country but has the largest number of incidents.

French-Canadians Pull Down Red Ensign

Two French-Canadians who pulled down the Red Ensign and damaged the flagpole in Centennial Square Saturday were told in court today that their actions were not helping national unity.

Lionel Desbiens, 21, of Lauzon, and Robert Lajoie, Cap de la Madeleine, Que., pleaded guilty before Judge William Ostler to causing wilful damage under $50 and were sentenced to one day.

They twisted the pole's steel halyard and broke it and were bringing the flag down when they were arrested.

Prosecutor Cory Stolte estimated the damage at about $40, but the city public works department said it would cost nearly $100 to repair the pole.

"You were treated decently here—why did you do that?" asked the judge.

Desbiens and Lajoie said they were sorry. They didn't know why they did it.

"We had a few drinks," said Desbiens.

They said they had hitchhiked across Canada and only had about $4 between them.

As the two young men had spent the weekend in jail, the judge decided to sentence them to one day which meant they were free to leave the city.

'Large, Faceless' Business Is Taking Over Downtown

By PETER McNELLY

Development in downtown Victoria should accommodate human values before big-money interests, a city designer and developer says.

And the public should have a chance to express itself before city council makes any final decision on the future of Wharf Street urban renewal.

Sam Bawlf, 26, of 127 Bushby, designed and leases shop space in the interior of Bastion Square's recently refurbished Law Chambers building.

He said the recent debate on Inner Harbor renewal moved him to give his support to Ald. Peter Pollen's call for a public meeting on Wharf Street renewal.

Bawlf made it clear he does not want to become embroiled in the current controversy over the proposed Reid centre. But he thinks council should listen to the public before making up its mind.

"There hasn't really been a dialogue between the politicians and the civil servants on the one hand and the people on the other. People aren't really aware of what the alternatives are and Pollen is trying to point them out."

★ ★ ★

Keep It Human Urges Shop Designer

★ ★ ★

Bawlf, who says he's never met Pollen, thinks downtown development should include residential buildings but not high-rises on the waterfront.

Waterfront high-rises in Victoria would be another step toward the imitation of Vancouver's west end, he says.

"What have high-rise developers done for Vancouver? The west end has got more problems today than it had 15 years ago when there were no high-rises."

Bawlf, who did graduate work in urban affairs at UBC before moving to Victoria, says downtown development ordinarily results in a replacement of community shops by "large institutional investors" like banks and trust companies.

This kind of change is already happening on Douglas Street, he says, and could happen to Wharf Street.

"When you get involved with large developers, the type that are running most cities today, you get involved with large institutional investors like insurance companies, and in order to secure their mortgages they have to lease their ground-floor space to prime national tenants like banks, very large faceless entities.

"Robson Street has been wiped out practically in the last 10 years. It was once the most exciting place to go in downtown Vancouver."

Bawlf said once the large developers moved in, the boutiques and small restaurants moved out.

He said his concept of Bastion Square works to retain small, community-oriented specialty shops. He admits this kind of development is attractive to the tourist, but says the years-round success of Bastion Square proves its worth for Victorians.

"We want people to realize that Bastion Square is for Victoria first, and we feel the waterfront should be the same way."

He said it is a mistake to think Victoria can continue to absorb both more tourists and more residents indefinitely.

Instead of gearing the city for outside consumption, Victoria should think of ways to export its character.

His own suggestion is a media centre. Bawlf envisions movie studios, expanded television production, recording studios, etc.

Bawlf said he'd also like to see some evidence that local governments are encouraging young people to establish their own businesses.

Bawlf's own Bastion Square project hasn't been as financially successful as a group of banks, law offices and trust and insurance companies would have been.

Arthur Mayse On Holidays

NEAR KNOCKDOWN of Ches Rickard's Winsome IV adds excitement to spinaker run. (James. A. McVite Photo)

150 COMPETE AT MAPLE BAY

Rickard Pushes Winsome to Sweep

The only man ever to win three consecutive Swiftsures showed his winning style again this weekend by capturing all the silverware in his reach at the annual Maple Bay Labor Day weekend.

Ches Rickard, who in Winsome III made Swiftsure history, won the A class series this weekend and also the Lieutenant-Governor's Trophy. One of the many boats he beat out was George O'Brien's Endless Summer, the former Australian America's Cup challenger Dame Pattie.

The Royal Van sailor was trailed by J. Tarr's Concerto of the Nanaimo Yacht Club and C. Sahlin's Gigi of the Bellingham Yacht Club in the Lieutenant-Governor's Trophy Race Sunday.

Second and third-place winners in A class competition were E. Kaiser's Caroline of the Eagle Harbor Yacht Club and S. Marcus' Paraphernalia of Bellingham.

More than 150 yachts entered the summer-end regatta.

Other winners were:

B CLASS: 1, H. Herlihy's Benora II, Royal Van.; 2, B. Smith's Illusion, WVYC.

C CLASS: 1, V. Plausic's Maistral, Royal Van.; 2, N. Martin's Vol-au-Vent, NYC; 3, Hunter Vogel's Lollipip, MBYC.

PHRF: 1, D. Palmer's Quolos, KYC; 2, Paul Jensen's Silver Heron, CFSA; tied for 3, John Pirquet's Red Start, CFSA, and R. Dursch's Eos, AYC.

SIX METRES: 1, Vic Palmer's Llanoria, MBYC; 2, Alan Kelly's Star Wagon, Royal Vic; 3, B. Teeter's Alarm, SYC.

CAL 25s: 1, Jack Woodward's Puff, Royal Vic; 2, T. Varty's Unicorn, MBYC; 3, A. Fairhurst's Greay Goose, NYC.

THUNDERBIRDS: 1, R. Ovens' Telowa, Royal Van.; 2, I. Birch's Lamorna, Royal Vic; tied for 3, E. Guest's Spindrift, MBYC, and T. Webster's Aquila, NYC.

SHARKS: 1, Charlie Pash's Chas Moi, CBSA; 2, Doria Mills' Diablo, Royal Vic; 3, J. P. De Dallic's La Marquise, CFSA.

CAL 20s: 1, Ken Kidd's Por Gusto, Royal Vic; Dick Readshaw's Massilia, Royal Vic; 3, C. Janaway's Maracha, EHYC.

X CLASS: 1, Tony Sayle's Mannannin CFSA; 2. G. Perkins' Turtle, MBYC.

DRAGONS: 1, W. Wood's Kaycee, BYC; 2, R. Couson's Scampie Royal Van; 3, P. Tattersall's Orm, KYC.

LIGHTNINGS: 1, C. Coleman's High-Time; 2, B. Price's Seequaz, MBYC.

FIREBALLS: 1, B. Sampson's Gotcha, MBYC; 2, S. Clark's Tea-Time, MBYC.

SNIPES: 1, D. Gillingham's Stardust; MBYC; 2, J. McAdams' Ris-Q, MBYC.

FLYING JUNIORS: 1, A. Heatherington; 2, K. Advocart; 3, N. Davis, all officer cadets from HMCS Discovery, Vancouver.

CATAMARANS: 1, John Bentzen's 1711, MBYC; 2, Roger Napier's 101, Royal Vic; 3, Arnie Bentzen's 1712, MBYC.

SABOTS (Under 14): 1, M. Jackson's Pegasus, MBYC; 2, D. Ridenour's Imp, MBYC.

Young Driver Killed In Head-On Collision

CHEMAINUS — A head-on crash in heavy holiday traffic on the Trans-Canada Highway near Chemainus left an 18-year-old youth dead and four other people injured Friday night.

RCMP said Kevin William Espey, of Chemainus, was killed when the small foreign model car in which he was riding smashed head-on into another car towing a large trailer.

Espey's companion, Richard Keith Heydon, also of Chemainus, is in fairly good condition at Royal Jubilee Hospital in Victoria.

Victoria residents Charles A. Miller, 58, his wife Elizabeth, and their 13-year-old son Peter Charles, all of 3870 Epsom Drive, were treated and released at Chemainus General Hospital.

The crash, which occurred in heavy traffic on a narrow stretch of road, backed up oncoming vehicles for half a mile in each direction.

Coroner Thomas Lines of Duncan has ordered an inquest which was to open today with the viewing of the body.

Egg Prices

AT VICTORIA

	Producer	Wholesaler
Grade A large	.41	.53
Grade A medium	.33	.45
Grade A small	.23	.35
Grade B	.26	.38

Cartoned eggs 2 cents extra.

FAIRWAY DISCOUNT HOUSE

272 GORGE ROAD WEST

PRICES EFFECTIVE SUN., MON., TUES., WED. SEPT. 5-6-7-8 SUN., MON. 10 to 7

We Reserve the right to limit quantities

OPEN MONDAY SEPT. 7 LABOR DAY

ALTA SWEET NO. 1 WHITE CREAMED HONEY 4-lb. Plastic 99c

LARGE EGGS 2½ Dozen Tray Grade A 1.19

PEEK FREAN BISCUITS Digestive, Short Cake, Choc. Chip 1-lb. pkg. 45c

PHILLIPS LIGHT BULBS 4 for 59c

MAPLE LEAF CANNED HAMS 1½-lb. Tin 1.49

CUTRITE WAX PAPER Refill 100 ft. 4 for 1.00

BONUS MEAT SPREAD 8-oz. Tin 1.00

SALADA 100's Tea Bags PRIOR PARK 59c

WILSON'S FROZEN French Cut Green Bean 10-oz. pkg. 1.00

Tomatoes 1½-lb. Tray 25c

McCain's Frozen APPLE PIES 45c

LOCAL FRESH LETTUCE 2 for 25c

GROUND ROUND STEAK Reg. 1.05 lb. 79c

NO. 1 QUALITY WIENERS lb. 39c

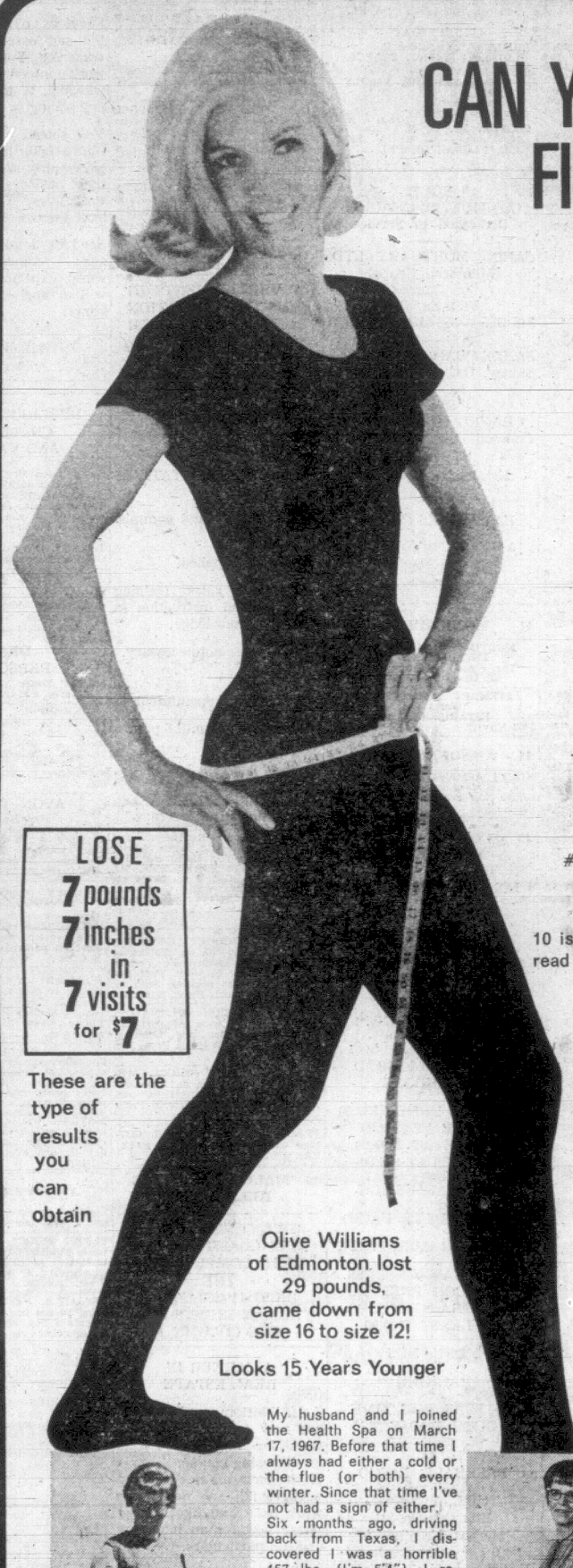

LOSE 7 pounds 7 inches in 7 visits for $7

These are the type of results you can obtain

Olive Williams of Edmonton lost 29 pounds, came down from size 16 to size 12!

Looks 15 Years Younger

BEFORE THE SPA

My husband and I joined the Health Spa on March 17, 1967. Before that time I always had either a cold or the flue (or both) every winter. Since that time I've not had a sign of either. Six months ago, driving back from Texas, I discovered I was a horrible 157 lbs. (I'm 5'4"). I resolved to start on a diet the day after I arrived home and I did. This, together with the exercises at the Spa has taken off pounds and inches and today I weigh 128 lbs. Six months ago I bought dresses in size 16. Yesterday I bought a pant suit in size 12 which fit me perfectly. Do you wonder that I'm tickled pink? I feel better, look better (I think) and have far more energy.
While I had to coax my husband to join, he now says and has said many times, that the money we spent on joining the Health Spa is one of the best investments we ever made.
Olive J. Williams

AFTER THE SPA

CAN YOU PASS THIS SIMPLE FIGURE ANALYSIS TEST?

	Yes	No
1. The approximate proper weight for 5 feet is 100 pounds. Do you weigh more than 5 pounds for each additional inch?	☐	☐
2. Do you have a 10 inch difference in measurements from waist to bustline?	☐	☐
3. Do you have a 10 inch difference in measurements from waist to hips?	☐	☐
4. Have you gained more than 10 pounds in the past 2 years?	☐	☐
5. Do you have to use foundation garments in order to have a figure?	☐	☐
6. Is your bra cup size less than B?	☐	☐
7. Do you feel self conscious in a bathing suit?	☐	☐
8. Are your upper arms excessively large or flabby?	☐	☐
9. Would you dare wear the new modern fashions without foundation garments?	☐	☐
10. Is your general body tone firm rather than flabby and bulgy with "fat dimples"?	☐	☐

ANSWERS

#1 — NO, 2 — YES, 3 — YES, 4 — NO, 5 — NO, 6 — NO, 7 — NO, 8 — NO, 9 — YES, 10 — YES.

YOUR SCORE GOES HERE

10 is a perfect score. If you scored less than 8 out of 10, you should read further about the Spa's special introductory offer.

Every Spa has a complete figure contouring salon featuring over $50,000 worth of passive and progressive resistance equipment capable of effective, fast results.

The figure specialists at the Spa will design your very own program geared to accomplish the improvements you want.

You will enjoy the full Spa facilities including Saunas, hydroswirls, and Grecian swimming pool.

You owe it to yourself to look and feel your best. Don't miss out on this special offer. Call today.

Edie Thorton lost an Amazing 121 lbs.

I would like to express my sincere thanks to Palm Springs Spa Health Resort for the changed person that I am today.

A few years before joining this Club I weighed 248 pounds and today I now weigh 127 pounds. I have everything and everyone at this Club to thank for these results. The machines I have used to break down and reduce this fat — the exercising to tone up and the greatly appreciated helpful hints about dieting from the Instructors and Instructresses at this Spa. I have achieved great weight loss and a reasonably nice figure from the Spa and all the help I have received. I will be forever grateful.

Edie Thornton, Vancouver

Ann Cannon Lost 40 lbs in 6 Months

I lost 40 lbs. in 6 months at the Spa. Before joining the Spa, I weighed 200 lbs. I wore size 44 and didn't have the pep I should have had.

Now I feel swell, have lots of energy, wear size 40 and I'm going to change to size 38. All my friends have noticed the difference. I like to go out a lot and enjoy dancing. The Spa has been wonderful for me. I enjoy all the facilities, particularly the Grecian swimming pool.

Ann Cannon, Vancouver

EVERY WOMAN CAN IMPROVE HER FIGURE

All it takes is a few moments time each week!

It's time to get started — Reserve your 7 visit crash course now

Senior Citizens ½ OFF Regular Rates

Hillside SHOPPING CENTRE *such a pleasant place to shop*

SPECIAL INTRODUCTORY OFFER

It's time to get started — Reserve your 7 visit crash course now.

7 VISITS $7 each for TWO TOTAL PRICE

385-3407

Each person pays $7 for their 7-visit crash course. The 7 visits must be used in two weeks. One crash course per person. Offer is available to Women Age 21 and over, Men Age 25 and over. Students, and former members are not eligible. Daily quota for each Spa.

ASK ABOUT PERMANENT RESULTS

We don't promise miracles . . . the results just seem to be

Weather:
Mainly Sunny
Details on Page 25

Victoria Daily Times

TODAY'S NEWS TODAY
Classified 386-2121
Telephone 382-3131

87th Year, No. 77 VICTORIA, B.C., TUESDAY, SEPTEMBER 8 1970 PRICE: 10 CENTS

PASSENGERS OF HIJACKED AIRLINERS

Arabs Hold 180 Hostages

—CP Wirephoto

SUSPECTED MASS KILLER Dale Nelson, second from right, is led to RCMP squad car by arresting officers directly in front of his West Creston cabin. Nelson, object of a two-day manhunt, had been flushed from woods behind cabin and was subdued without a struggle. The body of an eight-year-old girl believed taken hostage by the gunman was later found nearby. See stories on Page 3.

Police Find 8th Victim; Man Charged

By BRIAN BUTTERS
Times Staff

CRESTON—Dale Merle Nelson has been charged with non-capital murder in the slayings of eight persons near this southeast B.C. city.

I witnessed the capture of the accused mass slayer by RCMP in a wooded area near his cabin Sunday afternoon.

I was inspecting the scenes of the seven shootings early Saturday in the West Creston area, about 18 miles west of here, when I learned from police that a man had been spotted in the woods behind a cabin a mile away.

I rushed to the spot and watched as Nelson was flushed from the bush. A police dog rushed him and pinned him to the ground until police could handcuff him.

An eight-year-old girl believed held captive by the gunman was not with Nelson when he was captured. She was later found dead.

Nelson faces a charge of non-capital murder in connection with the slayings of the eight people.

The final act of the manhunt began about 4:15 p.m. Sunday.

While on holidays in Nelson, I heard of the shootings and drove to Creston Sunday to visit three places in the shooting area. The first place was the Alex Wasyk residence where Shirley Wasyk and her daughter Tracy had been shot to death and from which Tracy's body was subsequently taken.

I took a good look at the house, noting a trail of drops of blood leading from the front door, down the stairs and disappearing through the gate.

A deep crimson blood-stain was visible in the back bedroom of the run-down shack, where Tracy had apparently been slain.

After several minutes I left the Wasyk residence and made my way to the next stop, which was the house of Raymond Phipps, about two miles along the road.

Here I encountered an RCMP constable guarding the front door to the residence.

I asked if I could take a look at the scene and was told that as long as I didn't go into the house I could look all I wished.

RCMP Guards Front Door

The scene was gruesome. Deep pools of blood stained the living room floor where the body of Ray Phipps had fallen after he was blasted by a high-powered rifle, apparently while answering a knock at the front door.

Another large patch of dried blood marked the spot where Phipps' common-law wife, Isabel St. Almond, had been shot and her body mutilated with a knife.

In the corner of one of the small shack's side windows was a bullet hole the size of a silver dollar.

The bodies of three of Phipps' children were found by police in the two bedrooms of the house, each shot several times and also mutilated.

After I had finished looking at the Phipps residence, I noticed four RCMP officers emerging from wooded hillside directly behind the Phipps' property.

The officers conducted a brief confidential conference. I gathered from their activity that something had been spotted in the woods above the house. However they refused to comment.

BLOOD STAINS

The time by now was about 3:30 p.m. I made my way from the Phipps property noticing on the way out a blood-stained knife in the back of one of the RCMP identification mobile units.

The house where Dale Nelson lived was situated between the Wasyk and Phipps houses, about one mile from each. This is where I went next.

Four RCMP officers were on guard at the Nelson house. Earlier in the day a slashed plastic window pane had been noticed by an officer, and there was evidence in the cabin that someone had been in during the night and had taken out some food and water.

Police later admitted that they believed Nelson himself had made his way back to his cabin and had been able to break in a back window.

Continued on Page 2

Five Die In Air Mishap

PRINCE GEORGE (CP) — Five persons were reported killed today in the crash of a light aircraft near McLeod Lake, 75 miles north of this central British Columbia city.

First reports indicated that one person survived the crash and walked into the community of Mackenzie, about five miles north of the lake.

A ground party was on its way to the crash scene.

Names of those involved and further details of the crash were not immediately available.

SUSPECT HUSTLED into Creston RCMP detachment Sunday is identified as Dale Merle Nelson, 31, who was later charged with non-capital murder in the slayings Saturday of eight West Creston area residents. Nelson, right, was captured by RCMP officers only 75 yards from his West Creston cabin. (AP Wirephoto)

Lightning Hits Football Team

ST. PETERSBURG, Fla. (AP) — A bolt of lightning which flashed out of the darkening sky over a practice high school football game killed two players and injured 20 other youngsters, two critically.

The bolt Monday centred on a huddle of the Gibbs high school offensive team, working on plays to be used in the season opener Sept. 18.

Killed were tackle Robert Newton, 17, and quarterback Vincent Williams, 16.

Four players remained in hospital, two of them — Bruce Chapman and Alfonso Black, both 16 — listed in critical condition. Sixteen other persons were treated for shocks and burns.

Halfback Michael Washington, 16, said he was standing beside Chapman in the huddle when the lightning hit.

"A big flash came in the middle, and the shoulder pads looked like they were flowing," Williams said.

10-Mile Oil Slick Off P.E.I.

SUMMERSIDE, P.E.I. (CP) — Premier Alex Campbell of Prince Edward Island today called on federal Transport Minister Don Jamieson for all possible "expertise and equipment" to deal with a huge oil slick moving through the Gulf of St. Lawrence following the sinking Monday of an oil-laden barge.

Campbell said the slick was 10 miles long and five miles wide and was moving one-third of a mile an hour toward the northeast coast of New Brunswick.

Present wind conditions were taking the oil away from Prince Edward Island, but this could change at any time.

The premier said all coastal areas in the Gulf of St. Lawrence were threatened by the oil.

There was no immediate indication how much of the barge Irving Whale's 850,000 gallons of bunker C oil had escaped. The barge sank Monday morning while under tow.

New Brunswick, Nova Scotia, Prince Edward Island, Quebec and Newfoundland all have coastal areas bordering on the Gulf of St. Lawrence.

EXPRESS OPTIMISM

Transport department officials earlier expressed optimism that oil would not escape from the Whale because it was only four years old and was structurally sound.

Campbell, who met transport department and armed forces officials here today, said the oil moving through the gulf was bunker C "from all appearances." This is a heavy grade of fuel oil, similar to the oil which polluted Nova Scotia's shoreline following the sinking of the tanker Arrow last winter.

The slick was not a solid mass of oil but covered a five-by-10-mile area halfway between the coast of Caraquet, N.B., and Cape North, P.E.I.

Its present course would carry it away from P.E.I.'s famous sand beaches on the north shore of the province, including the P.E.I. National Park.

The premier said top priority will be given to stopping the seepage from the 2,300-ton unmanned barge which sank in rough seas 60 miles north of P.E.I. early Monday while being towed by the tug Irving Maple to Bathurst, N.B.

RELEASE of Leila Khaled, 25, held by British authorities and identified as the female accomplice in attempted hijacking of an Israeli El Al airliner Sunday, is major demand of Palestinian guerrillas holding other plane passengers hostage in Palestine. (AP Wirephoto.)

Swiss Agree To Exchange

AMMAN, Jordan (AP) — The Popular Front for the Liberation of Palestine announced tonight it will release the hijacked Swiss airliner and about 22 Swiss passengers as soon as the three Popular Front guerrillas held in Zurich are delivered here, an official communique said.

Times News Services

A team of negotiators from the International Red Cross flew today to Amman, Jordan, in hopes of saving the lives of 180 persons being held hostage by Palestinian guerrillas aboard two hijacked airplanes.

The Popular Front for the Liberation of Palestine has threatened to blow up the planes and their passengers unless Arab guerrillas held in Western countries are released by 7 p.m. PDT Wednesday.

Another 120 hostages were removed from the Trans World Airlines and Swissair planes now being held in this sunbaked desert city in Jordan.

The Red Cross said in Geneva today the guerrillas had increased their ransom demands to include the release of 3,000 Arab prisoners held by Israel.

A first ultimatum demanded the release of seven Arabs held by West Germany, Switzerland and Britain.

"The Front has put boxes of explosives inside the two planes in order to blow them up in case there is no reply to its warnings," a guerrilla spokesman said in Amman.

Britain Agrees to Talk Details

Switzerland and West Germany agreed to the demand. Britain's Prime Minister Edward Heath, after an emergency cabinet meeting agreed to co-ordinate with the other governments in working out a package deal to win the release of the hijack victims.

A third plane was also involved Sunday in the drama. A Pan American World Airways Boeing 747 was blown up eight minutes after landing at Cairo but its passengers escaped through emergency chutes.

A substitute Boeing 707 returned to New York Monday night with 137 of the jumbo jet's 188 passengers and crew aboard.

A Pan Am spokesman said three passengers, two of whom were in hospital for minor injuries, were still in Cairo.

A fourth hijack attempt was thwarted by Israeli security officials when Palestinian Leila Khaled was seized and a male companion fatally shot when they attempted to take over an Israeli El Al Airlines DC-8 on a flight from Amsterdam to New York.

She was jailed by Scotland Yard when the plane landed at London's Heathrow Airport.

The other guerrillas whose release has been demanded also are in jail on charges involving airline hijackings.

SEND NEGOTIATORS

In Geneva, the International Red Cross said it had dispatched a special mission to Amman to try to negotiate the fate of the hijackers' hostages.

Red Cross mediators earlier convinced the Palestinians to release 120 hostages, mostly women and children, who were taken to a hotel in Amman.

The 180 remaining included all Israeli nationals aboard, plus men from the United States, Britain, West Germany and Switzerland.

The hotel where the 120 were staying was hit by mortar fire during the night, but there were no injuries.

The attack appeared to be part of the skirmishing in the city between Palestinian Arab guerrillas and the Jordanian army.

The Popular Front demanded that:

- Switzerland free the three Arab commandos being held in that country for an attack in February, 1969, on an Israeli El Al Boeing at Zurich Airport.
- Britain free Miss Khaled and return her safely to Jordan.

Continued on Page 2

Poison Kills Fish In Mainland River

SURREY (CP) — The entire fish population in the lower reaches of the Campbell River, about 15 miles south of Vancouver, was killed during the weekend by an undetermined poison.

Don Udy, fish and wildlife conservation officer, said the kill included at least 1,000 bullheads, many flounders and cutthroat trout and a few spawning coho salmon. He said dead fish were found from the mouth of the river to a point about three miles upstream.

He said a number of fish, including about 50 coho, were also found dead in the Serpentine River, about five miles north of the Campbell.

Mr. Udy said heavy weekend rain could have caused a run-off of pesticides or herbicides from farms in the area, but other possible causes were also being investigated.

Both the Campbell and Serpentine are small streams that run into Boundary Bay near the Canada-U.S. border. They are favorite haunts of sports fishermen at this time of year with the coho run just starting, and Mr. Udy warned anglers to stay clear of the affected areas.

Most Active Stocks

Here are the 2 p.m. bids on the most active stocks on the Vancouver Stock Exchange.

For a full list of noon prices see Page 8.

INDUSTRIALS	
Tokar	2.95
Block Bros.	4.10
Driver Dev.	.52
OILS	
Ponderay	1.64
Canarctic	.65
Manhattan	.56
MINES	
Mount Washington	.14
Lake Beaverhouse	.26
Rolling Hills	.72

REFUSES TO LEAVE VICTORIA OFFICE

Clarkson Transferred, Demands Probe

By PETER McNELLY

Reg Clarkson, supervisor of the Vancouver Island region of the Alcoholism Foundation of British Columbia, today demanded an investigation into the reasons for his transfer out of Victoria to the foundation's Vancouver office.

Clarkson was notified of his transfer on Aug. 17 in a letter from the Foundation's executive director in Vancouver, E. D. McRae. He was to have reported today to the Vancouver to take a post as counsellor.

'LOSS OF CONFIDENCE'

But Clarkson said he is staying in Victoria because he cannot abandon his patients on short notice. At a morning press conference, Clarkson said McRae's letter said he was being transferred due to a "loss of confidence at the government level in my work with the alcoholism foundation on Vancouver Island."

He said he has repeatedly tried, without success, to get the foundation's executive to explain what they mean by a loss of confidence.

"I have been repeatedly refused a written interpretation of what is meant by this. One person (whom Clarkson would not identify) told me the reason is because the RCMP have spotted Communist unemployed agitators coming to my office."

CLARKSON . . . why the transfer?

He said he has been refused an appeal before the foundation's board of directors, but has talked to his lawyer and will press for either an investigation or an appeal.

The real reason behind the transfer, Clarkson said, "is to silence my complaints against the operation of the Alcoholism Foundation. For two years I have been complaining about the waste of money on counselling and the neglect of preventative education and community organization to fight alcoholism."

Asked if he believed the provincial government no longer had confidence in his work, Clarkson produced written testimonials support-

Continued on Page 2

PLANE CRASHES, 11 DIE

NEW YORK (Reuters) — A DC-8 airliner belonging to Trans International Airlines crashed on takeoff at Kennedy International Airport this afternoon, the control tower reported.

First reports said the airliner was ablaze at the end of the runway.

All 11 crew members aboard perished. There were no passengers. The jet was believed to have been owned by Trans International Airways, a charter airline.